

FLOOD MAPPING

Figure B 1: 2008 event – Peacock Creek – Maximum Flood Depths

Figure B 2: 2008 event – Bonalbo – Maximum Flood Depths

Figure B 3: 2008 event – Peacock Creek – Peak Flood Levels

Figure B 4: 2008 event – Bonalbo – Peak Flood Levels

Figure B 5: 20% AEP event – Peacock Creek – Maximum Flood Depths

Figure B 6: 20% AEP event – Bonalbo - Maximum Flood Depths

Figure B 7: 5% AEP event – Peacock Creek – Maximum Flood Depths

Figure B 8: 5% AEP event – Bonalbo - Maximum Flood Depths

Figure B 9: 1% AEP event – Peacock Creek – Maximum Flood Depths

Figure B 10: 1% AEP event – Bonalbo - Maximum Flood Depths

Figure B 11: 0.2% AEP event – Peacock Creek – Maximum Flood Depths

Figure B 12: 0.2% AEP event – Bonalbo - Maximum Flood Depths

Figure B 13: PMF event – Peacock Creek – Maximum Flood Depths

Figure B 14: PMF event – Bonalbo - Maximum Flood Depths

Figure B 15: 20% AEP event – Peacock Creek – Peak Flood Levels

Figure B 16: 20% AEP event – Bonalbo - Peak Flood Levels

Figure B 17: 5% AEP event – Peacock Creek – Peak Flood Levels

Figure B 18: 5% AEP event – Bonalbo - Peak Flood Levels

Figure B 19: 1% AEP event – Peacock Creek – Peak Flood Levels

Figure B 20: 1% AEP event – Bonalbo - Peak Flood Level

Figure B 21: 0.2% AEP event – Peacock Creek – Peak Flood Levels
Figure B 22: 0.2% AEP event – Bonalbo - Peak Flood Levels
Figure B 23: PMF event – Peacock Creek – Peak Flood Levels
Figure B 24: PMF event – Bonalbo - Peak Flood Levels
Figure B 25: 20% AEP event – Peacock Creek – Maximum Flood Velocities
Figure B 26: 20% AEP event – Bonalbo - Maximum Flood Velocities
Figure B 27: 5% AEP event – Peacock Creek – Maximum Flood Velocities
Figure B 28: 5% AEP event – Bonalbo - Maximum Flood Velocities
Figure B 29: 1% AEP event – Peacock Creek – Maximum Flood Velocities
Figure B 30: 1% AEP event – Bonalbo - Peak Flood Level
Figure B 31: 0.2% AEP event – Peacock Creek – Maximum Flood Velocities
Figure B 32: 0.2% AEP event – Bonalbo - Maximum Flood Velocities
Figure B 33: PMF event – Peacock Creek – Maximum Flood Velocities
Figure B 34: PMF event – Bonalbo - Maximum Flood Velocities
Figure B 35: 20% AEP event – Peacock Creek – Maximum Flood Hazard (Provisional)
Figure B 36: 20% AEP event – Bonalbo - Maximum Flood Hazard (Provisional)
Figure B 37: 5% AEP event – Peacock Creek – Maximum Flood Hazard (Provisional)
Figure B 38: 5% AEP event – Bonalbo - Maximum Flood Hazard (Provisional)
Figure B 39: 1% AEP event – Peacock Creek – Maximum Flood Hazard (Provisional)
Figure B 40: 1% AEP event – Bonalbo - Maximum Flood Hazard (Provisional)
Figure B 41: 0.2% AEP event – Peacock Creek – Maximum Flood Hazard (Provisional)
Figure B 42: 0.2% AEP event – Bonalbo - Maximum Flood Hazard (Provisional)
Figure B 43: PMF event – Peacock Creek – Maximum Flood Hazard (Provisional)
Figure B 44: PMF event – Bonalbo - Maximum Flood Hazard (Provisional)
Figure B 45: 20% AEP event – Peacock Creek – Flood Function (Preliminary)
Figure B 46: 20% AEP event – Bonalbo - Flood Function (Preliminary)
Figure B 47: 1% AEP event – Peacock Creek – Flood Function (Preliminary)
Figure B 48: 1% AEP event – Bonalbo - Flood Function (Preliminary)
Figure B 49: PMF event – Peacock Creek – Flood Function (Preliminary)
Figure B 50: PMF event – Bonalbo - Flood Function (Preliminary)

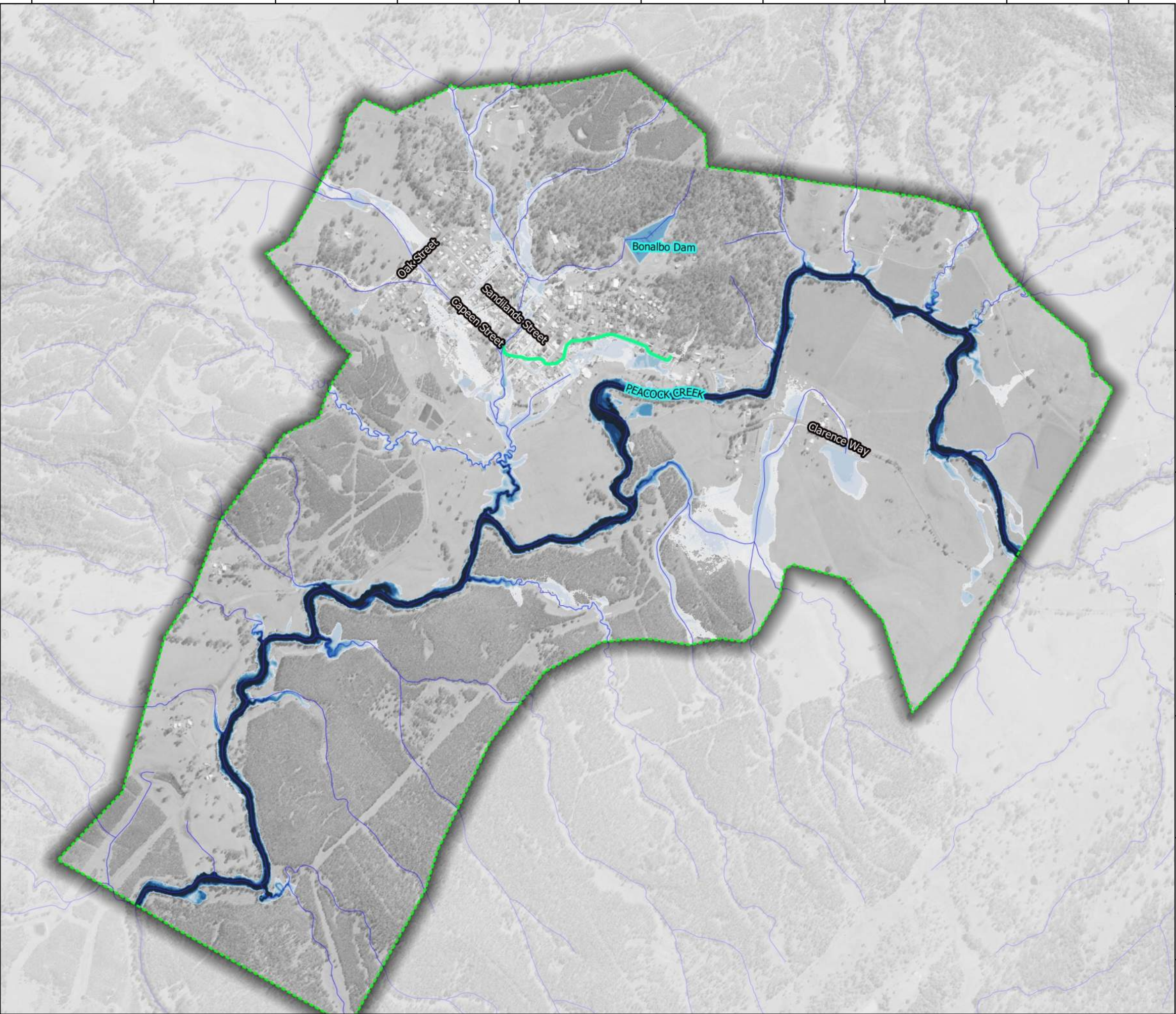

Legend

- Waterways
- Flood model extent
- Estimated Flood Levels

Peak Flood Depths (m)

<= 0.05 - Not Shown
0.05 - 0.1
0.1 - 0.2
0.2 - 0.5
0.5 - 1.0
1.0 - 1.5
1.5 - 2.0
2.0 - 2.5
2.5 - 3.0
3.0 - 3.5
3.5-4
> 4

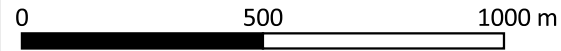

DRAWN: SM
REVIEWED: LB
APPROVED: LB

DATE: 22/07/2021
PROJECT: Bonalbo Flood Study
CLIENT: Kyogle Council



Figure B 1
Peak Flood Depths
2008 Event

PUBLIC EXHIBITION DRAFT

DATUM GDA 2020 / MGA zone 56

Disclaimer: This map is current at the time of publication and has been prepared, in part, from unverified data and information (Data) supplied by other parties. Whilst BG&E takes due care in providing its services, BG&E accepts no liability for any loss or damage suffered which is caused by any inaccuracy in the design or drawing which has resulted from the use of any unverified, inaccurate or misleading Data supplied by other parties.

Aerial Imagery Source: SIXmaps

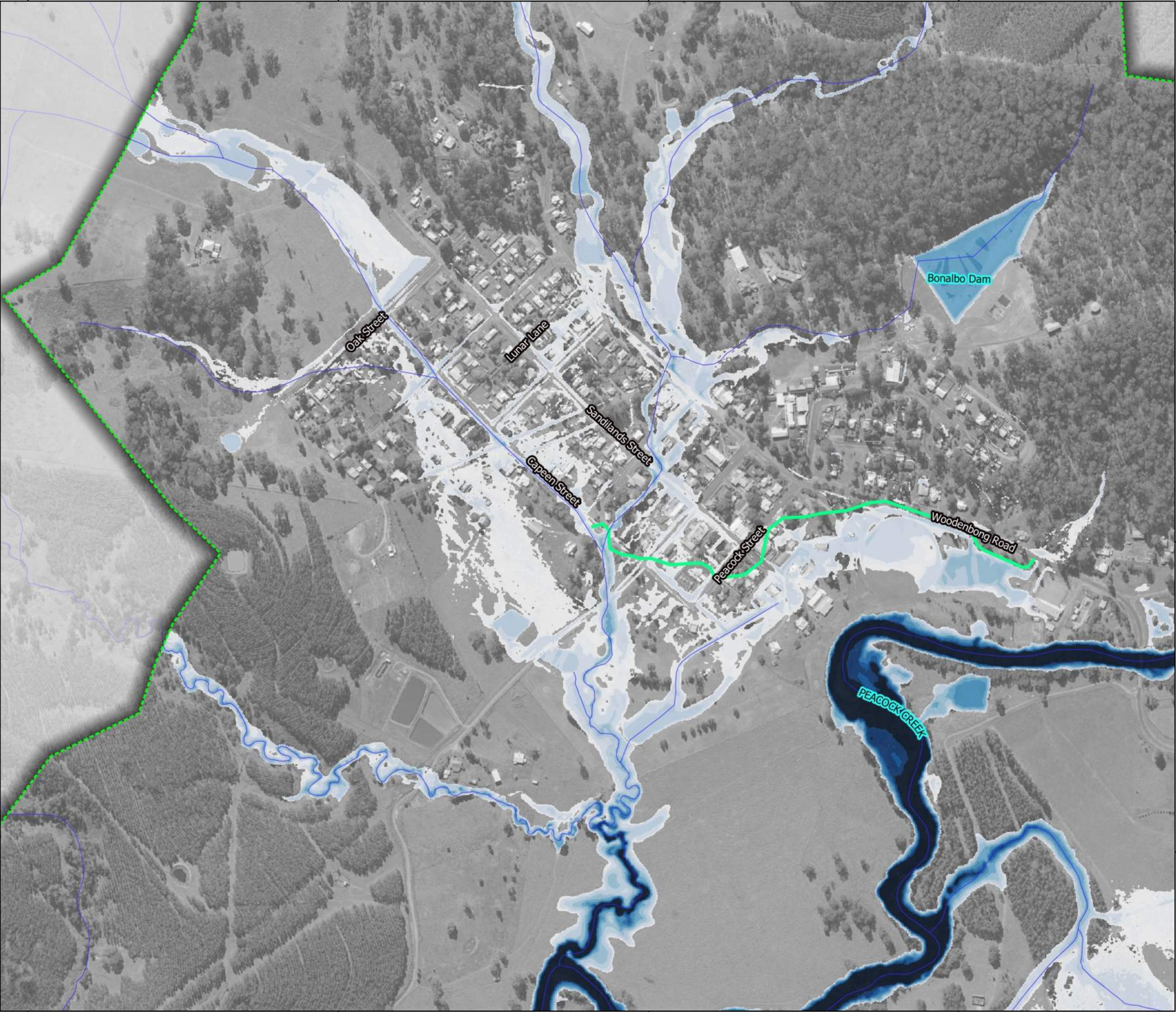

Legend

- Waterways
- Flood model extent
- Estimated Flood Levels

Peak Flood Depths (m)

<= 0.05 - Not Shown
0.05 - 0.1
0.1 - 0.2
0.2 - 0.5
0.5 - 1.0
1.0 - 1.5
1.5 - 2.0
2.0 - 2.5
2.5 - 3.0
3.0 - 3.5
3.5-4
> 4

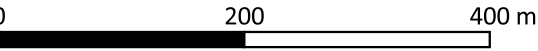

DRAWN: SM
REVIEWED: LB
APPROVED: LB

DATE: 22/07/2021
PROJECT: Bonalbo Flood Study
CLIENT: Kyogle Council

Figure B 2
Peak Flood Depths
2008 Event

PUBLIC EXHIBITION DRAFT

DATUM GDA 2020 / MGA zone 56

Disclaimer: This map is current at the time of publication and has been prepared, in part, from unverified data and information (Data) supplied by other parties. Whilst BG&E takes due care in providing its services, BG&E accepts no liability for any loss or damage suffered which is caused by any inaccuracy in the design or drawing which has resulted from the use of any unverified, inaccurate or misleading Data supplied by other parties.

Aerial Imagery Source: SIXmaps

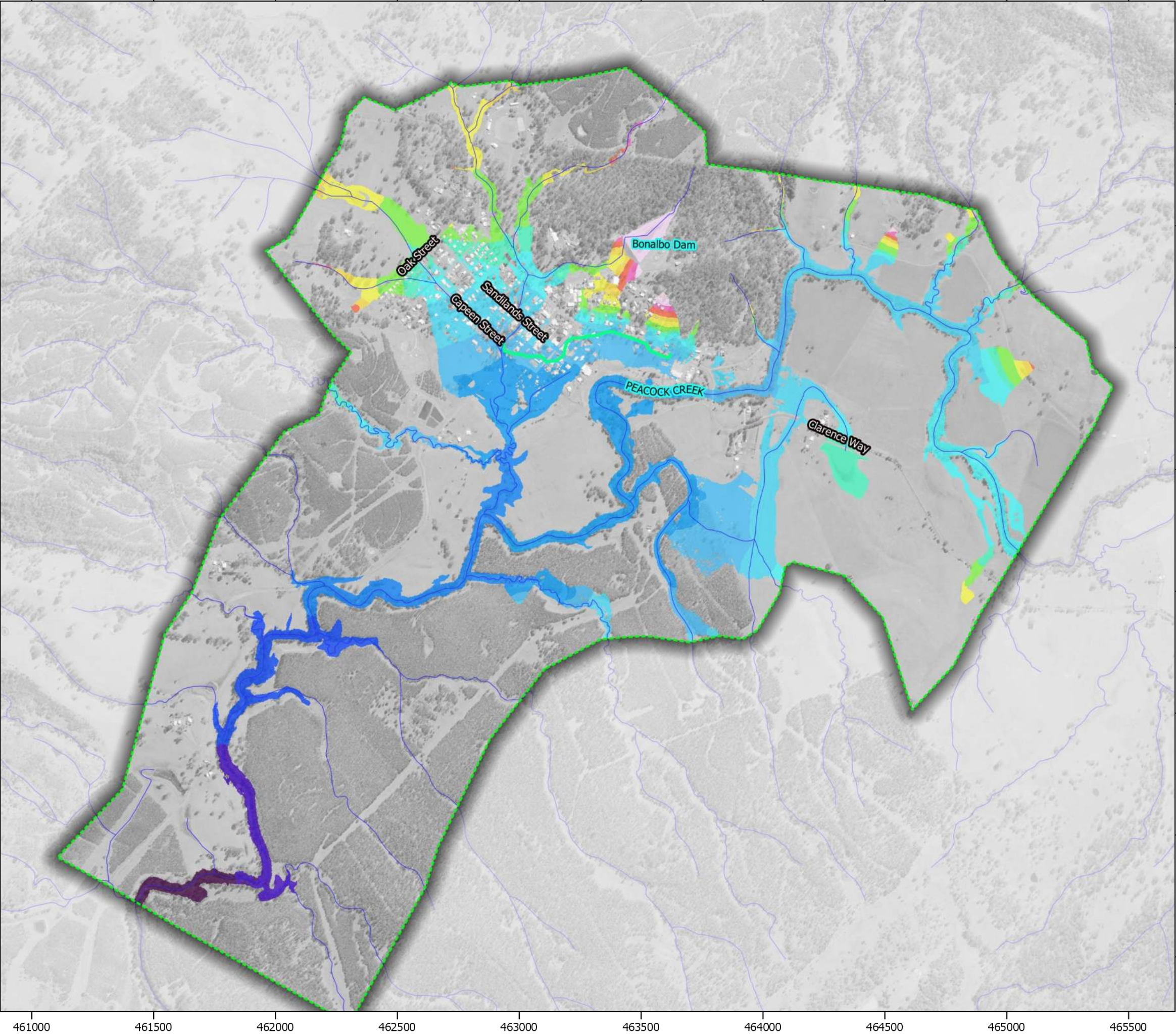

Legend

- Waterways
 - Flood model extent
 - Estimated Flood Levels
- Water Level Contours - 1.0m Interval
- Peak Flood Levels (m AHD)
- | |
|---------------|
| <= 156.0 |
| 156.0 - 158.0 |
| 158.0 - 160.0 |
| 160.0 - 162.0 |
| 162.0 - 164.0 |
| 164.0 - 165.0 |
| 165.0 - 166.0 |
| 166.0 - 167.0 |
| 167.0 - 168.0 |
| 168.0 - 169.0 |
| 169.0 - 170.0 |
| 170.0 - 171.0 |
| 171.0 - 172.0 |
| 172.0 - 174.0 |
| 174.0 - 178.0 |
| 178.0 - 182.0 |
| 182.0 - 186.0 |
| 186.0 - 190.0 |
| 190.0 - 194.0 |
| 194.0 - 198.0 |
| > 198.0 |

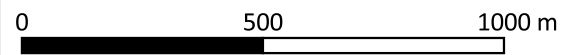

DRAWN: SM
REVIEWED: LB
APPROVED: LB

DATE: 22/07/2021
PROJECT: Bonalbo Flood Study
CLIENT: Kyogle Council



Figure B 3
Peak Flood Levels
2008 Event

PUBLIC EXHIBITION DRAFT

DATUM GDA 2020 / MGA zone 56

Disclaimer: This map is current at the time of publication and has been prepared, in part, from unverified data and information (Data) supplied by other parties. Whilst BG&E takes due care in providing its services, BG&E accepts no liability for any loss or damage suffered which is caused by any inaccuracy in the design or drawing which has resulted from the use of any unverified, inaccurate or misleading Data supplied by other parties.

Aerial Imagery Source: SIXmaps

P:\BGE\SYD\S20095\100 Draw\Figures\BO_FS_Figures_AppendixB_2008_B.qgs \ Figure B3

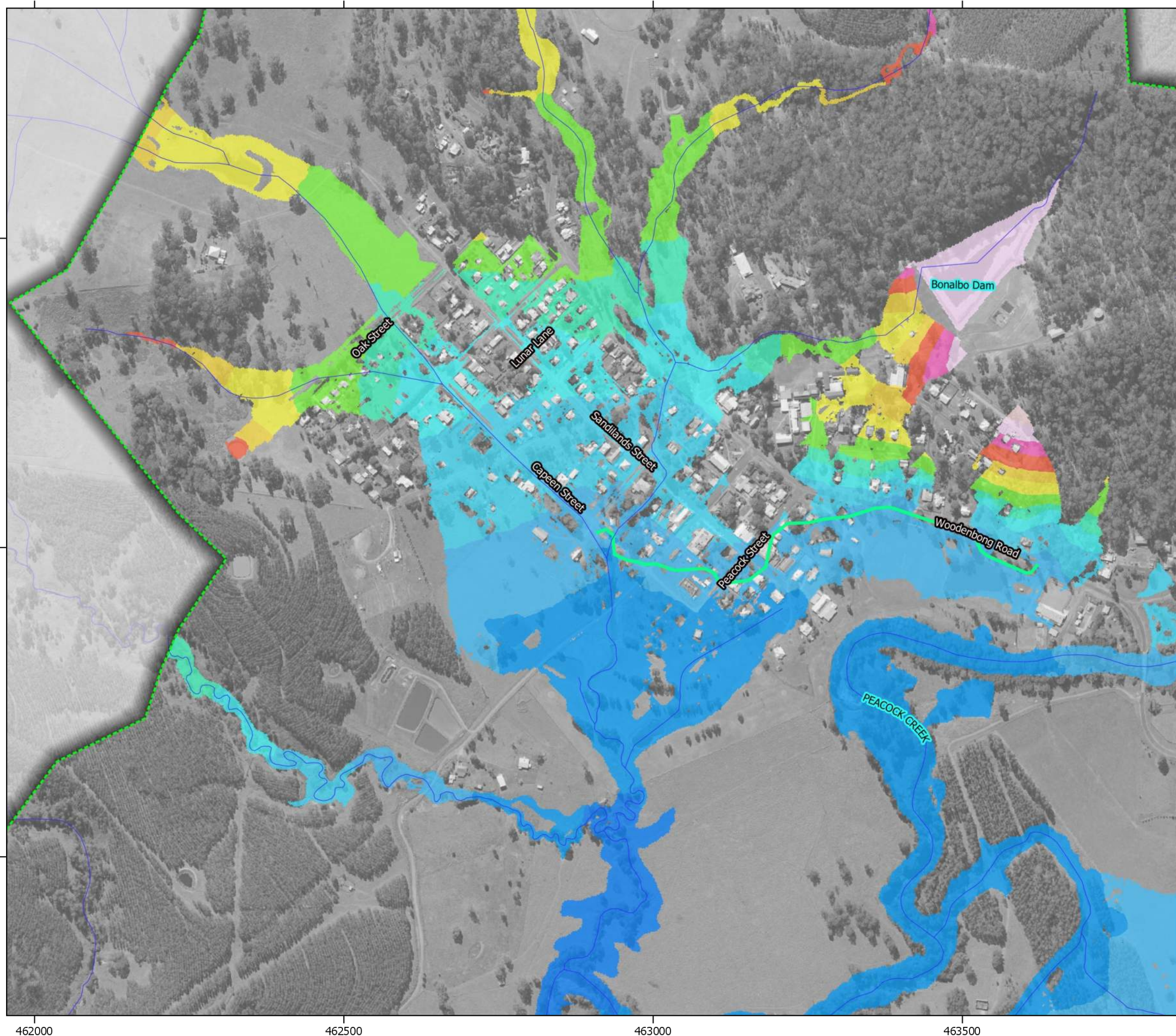

Legend

- Waterways
 - Flood model extent
 - Estimated Flood Levels
- Water Level Contours - 1.0m interval
- Peak Flood Levels (m AHD)
- | |
|---------------|
| <= 156.0 |
| 156.0 - 158.0 |
| 158.0 - 160.0 |
| 160.0 - 162.0 |
| 162.0 - 164.0 |
| 164.0 - 165.0 |
| 165.0 - 166.0 |
| 166.0 - 167.0 |
| 167.0 - 168.0 |
| 168.0 - 169.0 |
| 169.0 - 170.0 |
| 170.0 - 171.0 |
| 171.0 - 172.0 |
| 172.0 - 174.0 |
| 174.0 - 178.0 |
| 178.0 - 182.0 |
| 182.0 - 186.0 |
| 186.0 - 190.0 |
| 190.0 - 194.0 |
| 194.0 - 198.0 |
| > 198.0 |

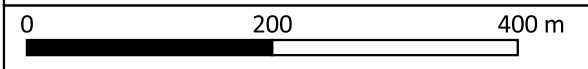

DRAWN: SM
REVIEWED: LB
APPROVED: LB

DATE: 22/07/2021
PROJECT: Bonalbo Flood Study
CLIENT: Kyogle Council



Figure B 4
Peak Flood Levels
2008 Event

PUBLIC EXHIBITION DRAFT

DATUM GDA 2020 / MGA zone 56

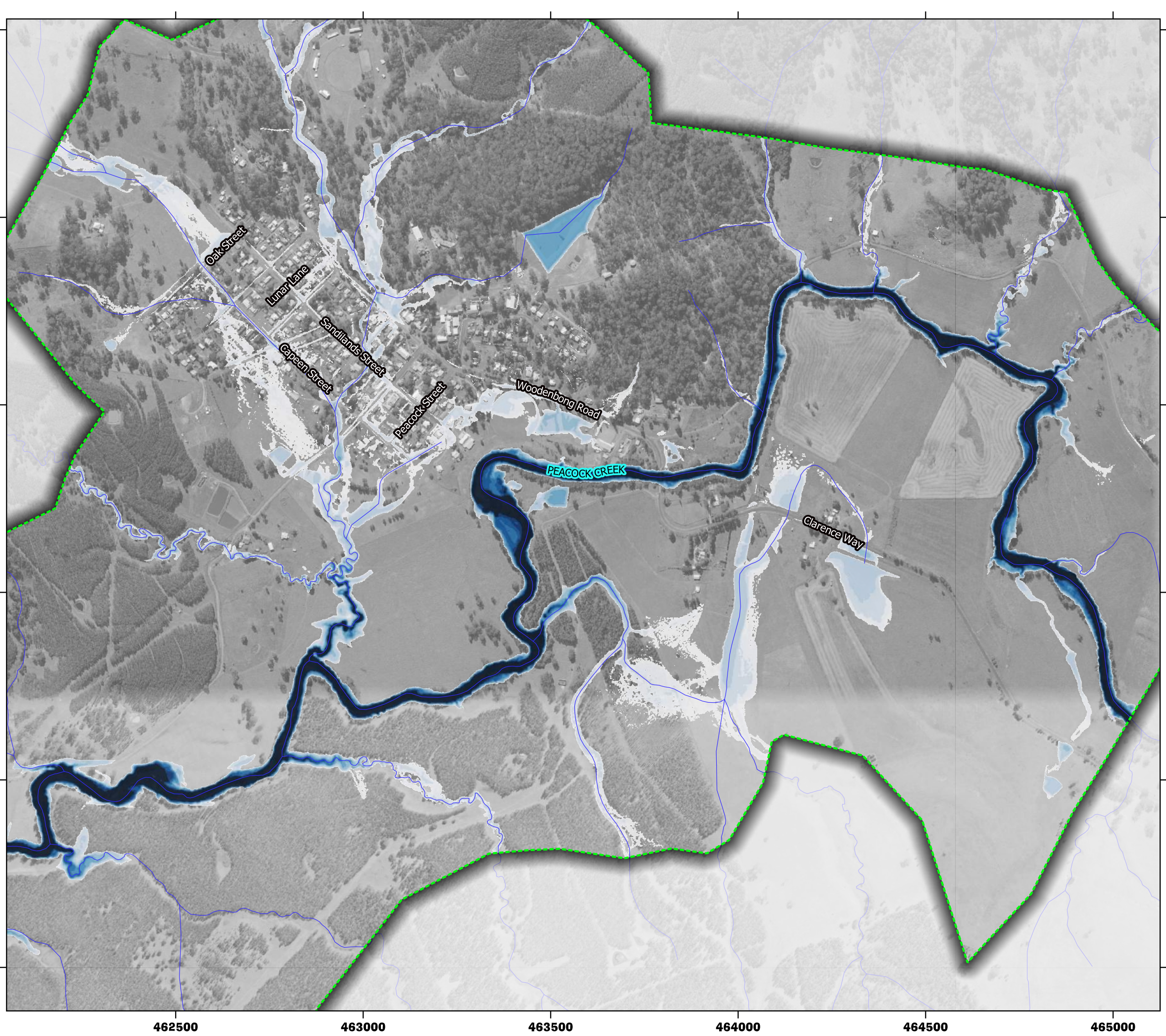

Legend

- Waterways
- Flood model extent

Peak flood depth (m)

<= 0.05 - Not Shown
0.05 - 0.1
0.1 - 0.2
0.2 - 0.5
0.5 - 1.0
1.0 - 1.5
1.5 - 2.0
2.0 - 2.5
2.5 - 3.0
3.0 - 3.5
3.5-4
> 4

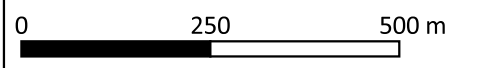

SCALE 1:10,000

DRAWN: SM
REVIEWED: LB
APPROVED: LB

DATE: 29/07/2021
PROJECT: Bonalbo Flood Study
CLIENT: Kyogle Council



Figure B 5
Peacock Creek – Maximum Flood Depths
20% AEP Event

PUBLIC EXHIBITION DRAFT

DATUM GDA2020 / MGA zone 56

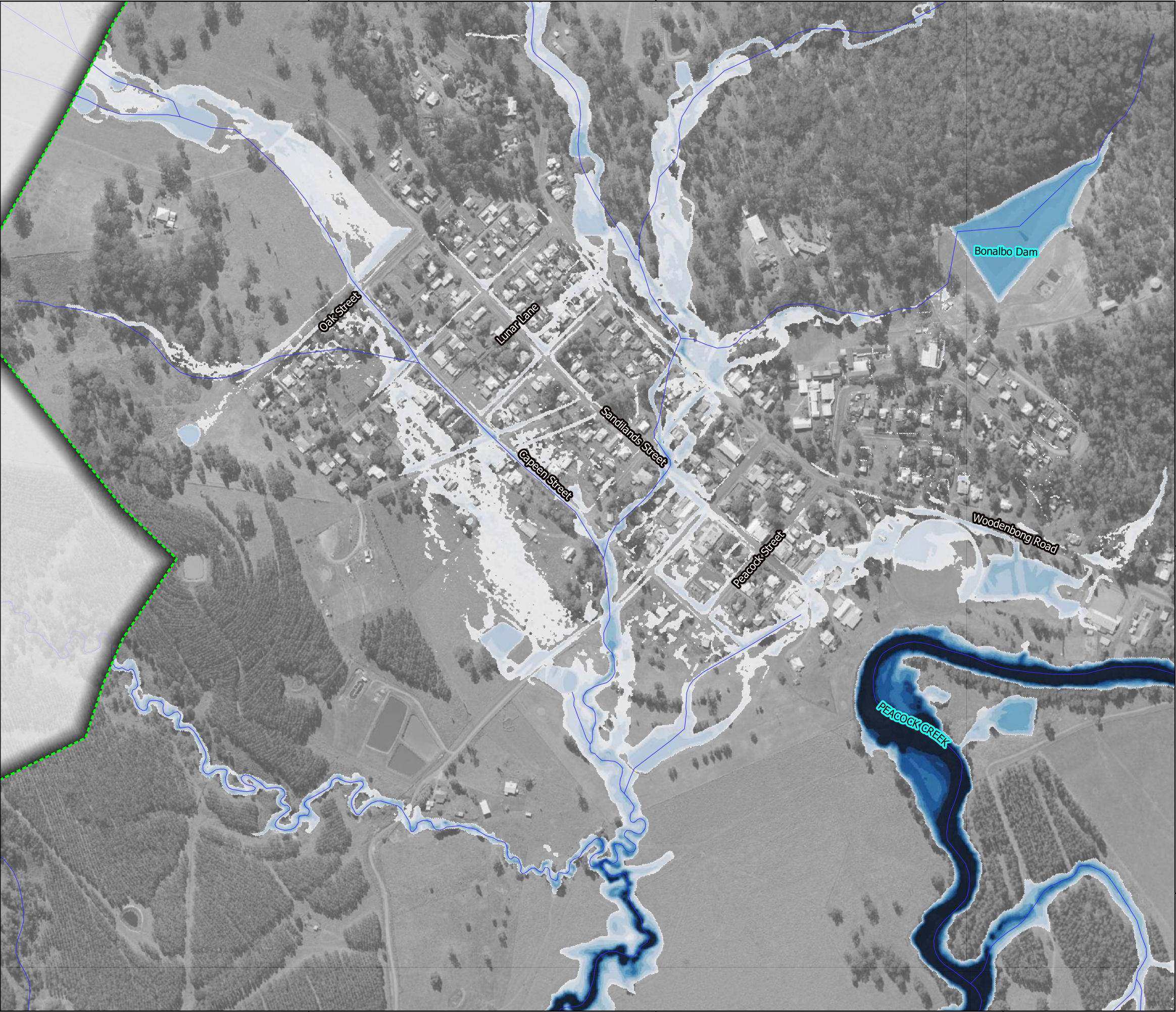

Legend

- Waterways
- Flood model extent

Peak flood depth (m)

≤ 0.05 - Not Shown
0.05 - 0.1
0.1 - 0.2
0.2 - 0.5
0.5 - 1.0
1.0 - 1.5
1.5 - 2.0
2.0 - 2.5
2.5 - 3.0
3.0 - 3.5
3.5-4
> 4

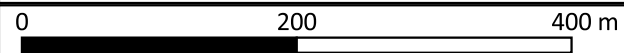

SCALE 1:5,500

DRAWN: SM
REVIEWED: LB
APPROVED: LB

DATE: 29/07/2021
PROJECT: Bonalbo Flood Study
CLIENT: Kyogle Council



Figure B 6
Bonalbo - Maximum Flood Depths
20% AEP Event

PUBLIC EXHIBITION DRAFT

DATUM GDA2020 / MGA zone 56

Disclaimer: This map is current at the time of publication and has been prepared, in part, from unverified data and information (Data) supplied by other parties. Whilst BG&E takes due care in providing its services, BG&E accepts no liability for any loss or damage suffered which is caused by any inaccuracy in the design or drawing which has resulted from the use of any unverified, inaccurate or misleading Data supplied by other parties.
P:\BGE\SYD\S20095\220 Calcs\TUFLOW\QGIS\BO_Mapping_V4 Rev B.qgs \ 20%AEP_Depth_Bonalbo

Aerial Imagery Source: SIXmaps

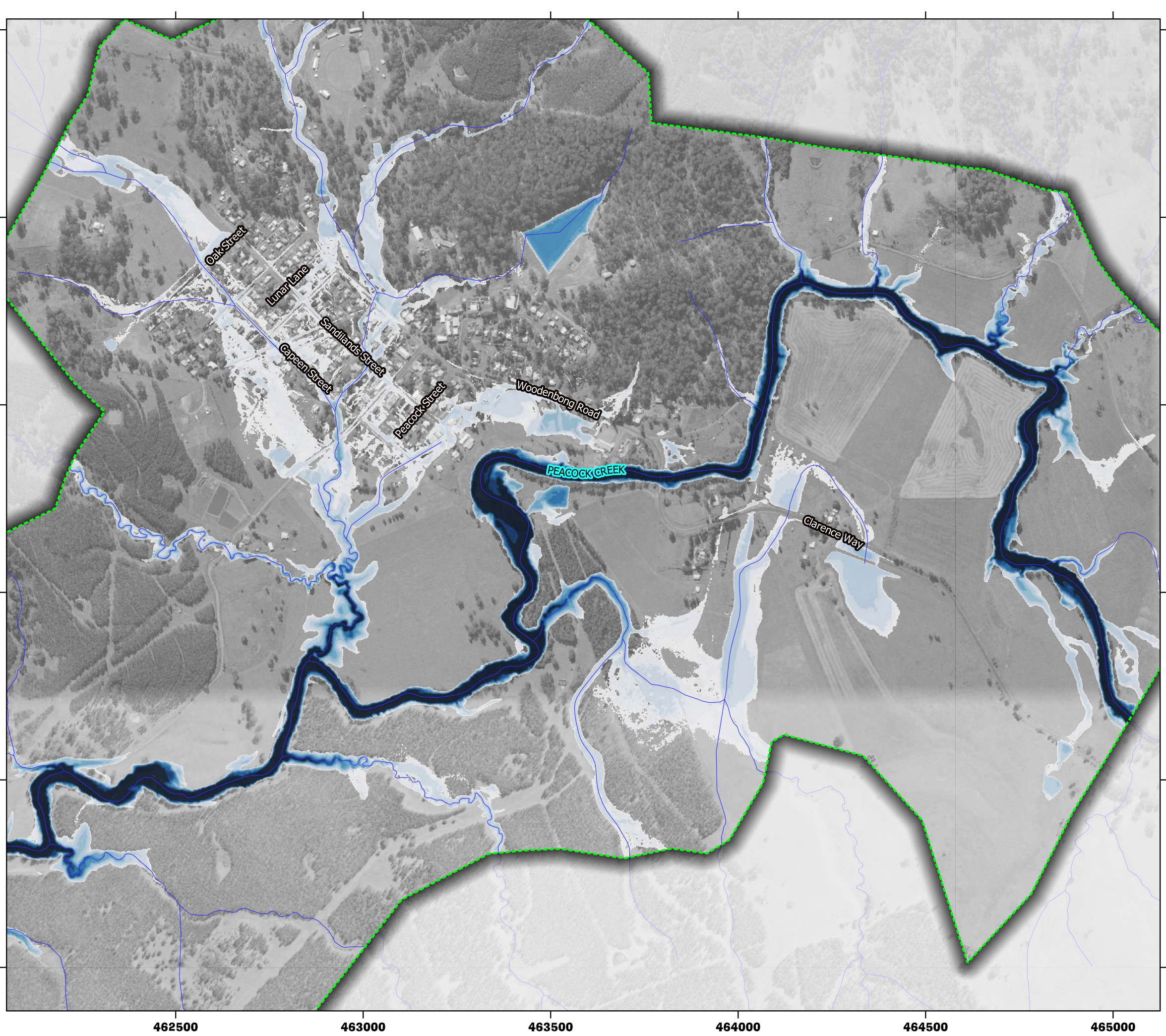

Legend

- Waterways
- Flood model extent

Peak flood depth (m)	
[White box]	<= 0.05 - Not Shown
[Lightest blue box]	0.05 - 0.1
[Light blue box]	0.1 - 0.2
[Medium-light blue box]	0.2 - 0.5
[Medium blue box]	0.5 - 1.0
[Dark blue box]	1.0 - 1.5
[Blue box]	1.5 - 2.0
[Dark blue box]	2.0 - 2.5
[Dark blue box]	2.5 - 3.0
[Dark blue box]	3.0 - 3.5
[Dark blue box]	3.5-4
[Black box]	> 4

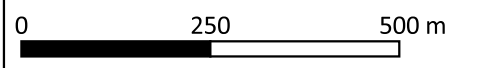

SCALE 1:10,000

DRAWN: SM
REVIEWED: LB
APPROVED: LB

DATE: 29/07/2021
PROJECT: Bonalbo Flood Study
CLIENT: Kyogle Council



Figure B 7
Peacock Creek – Maximum Flood Depths
5% AEP Event

PUBLIC EXHIBITION DRAFT

DATUM GDA2020 / MGA zone 56

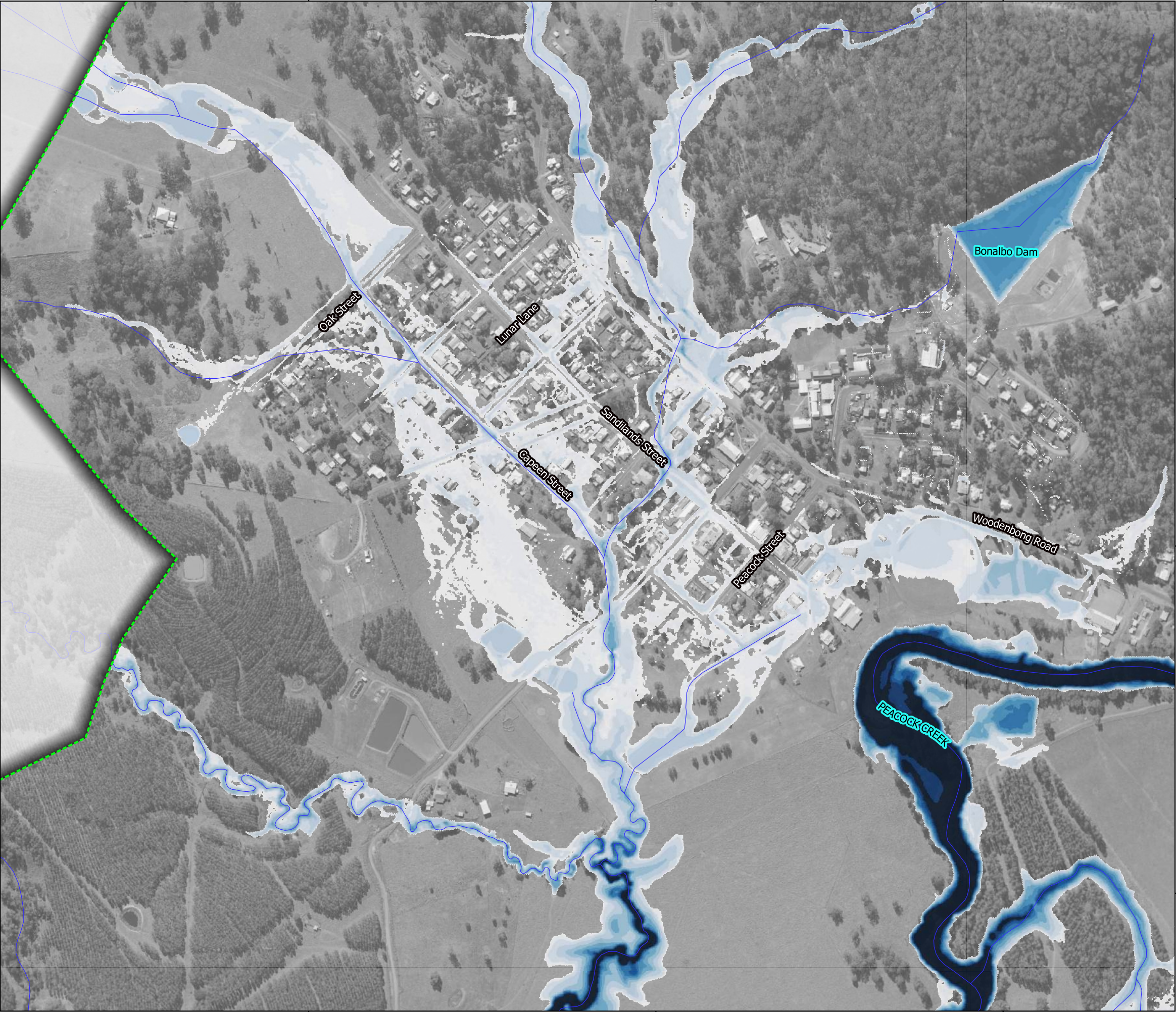

Legend

- Waterways
- Flood model extent

Peak flood depth (m)

<= 0.05 - Not Shown
0.05 - 0.1
0.1 - 0.2
0.2 - 0.5
0.5 - 1.0
1.0 - 1.5
1.5 - 2.0
2.0 - 2.5
2.5 - 3.0
3.0 - 3.5
3.5-4
> 4

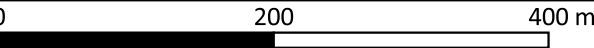

SCALE 1:5,500

DRAWN: SM
REVIEWED: LB
APPROVED: LB



DATE: 29/07/2021
PROJECT: Bonalbo Flood Study
CLIENT: Kyogle Council

Figure B 8
Bonalbo - Maximum Flood Depths
5% AEP Event

PUBLIC EXHIBITION DRAFT

DATUM GDA2020 / MGA zone 56

Disclaimer: This map is current at the time of publication and has been prepared, in part, from unverified data and information (Data) supplied by other parties. Whilst BG&E takes due care in providing its services, BG&E accepts no liability for any loss or damage suffered which is caused by any inaccuracy in the design or drawing which has resulted from the use of any unverified, inaccurate or misleading Data supplied by other parties.
P:\BGE\SYD\S20095\220 Calcs\TUFLOW\QGIS\BO_Mapping_V4 Rev B.qgs \ 5% AEP_Depth_Bonalbo

Aerial Imagery Source: SIXmaps

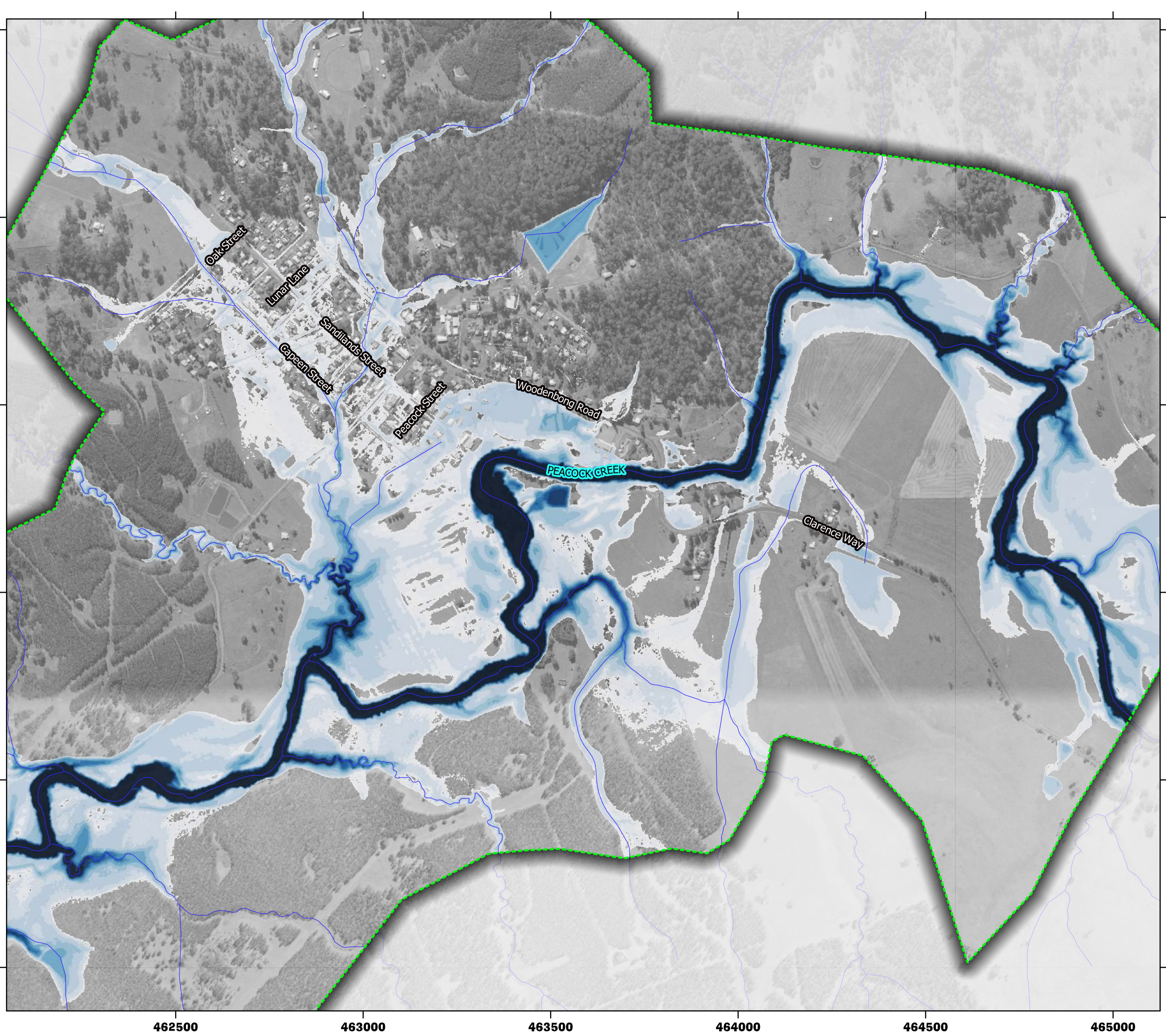

Legend

- Waterways
- Flood model extent

Peak flood depth (m)	
[White box]	<= 0.05 - Not Shown
[Lightest blue box]	0.05 - 0.1
[Light blue box]	0.1 - 0.2
[Medium-light blue box]	0.2 - 0.5
[Medium blue box]	0.5 - 1.0
[Dark blue box]	1.0 - 1.5
[Blue box]	1.5 - 2.0
[Dark blue box]	2.0 - 2.5
[Dark blue box]	2.5 - 3.0
[Dark blue box]	3.0 - 3.5
[Dark blue box]	3.5-4
[Darkest blue box]	> 4

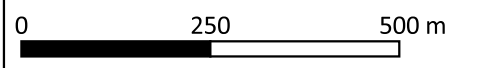

SCALE 1:10,000

DRAWN: SM
REVIEWED: LB
APPROVED: LB

DATE: 29/07/2021
PROJECT: Bonalbo Flood Study
CLIENT: Kyogle Council



Figure B 19
Peacock Creek – Maximum Flood Depths
1% AEP Event

PUBLIC EXHIBITION DRAFT

DATUM GDA2020 / MGA zone 56

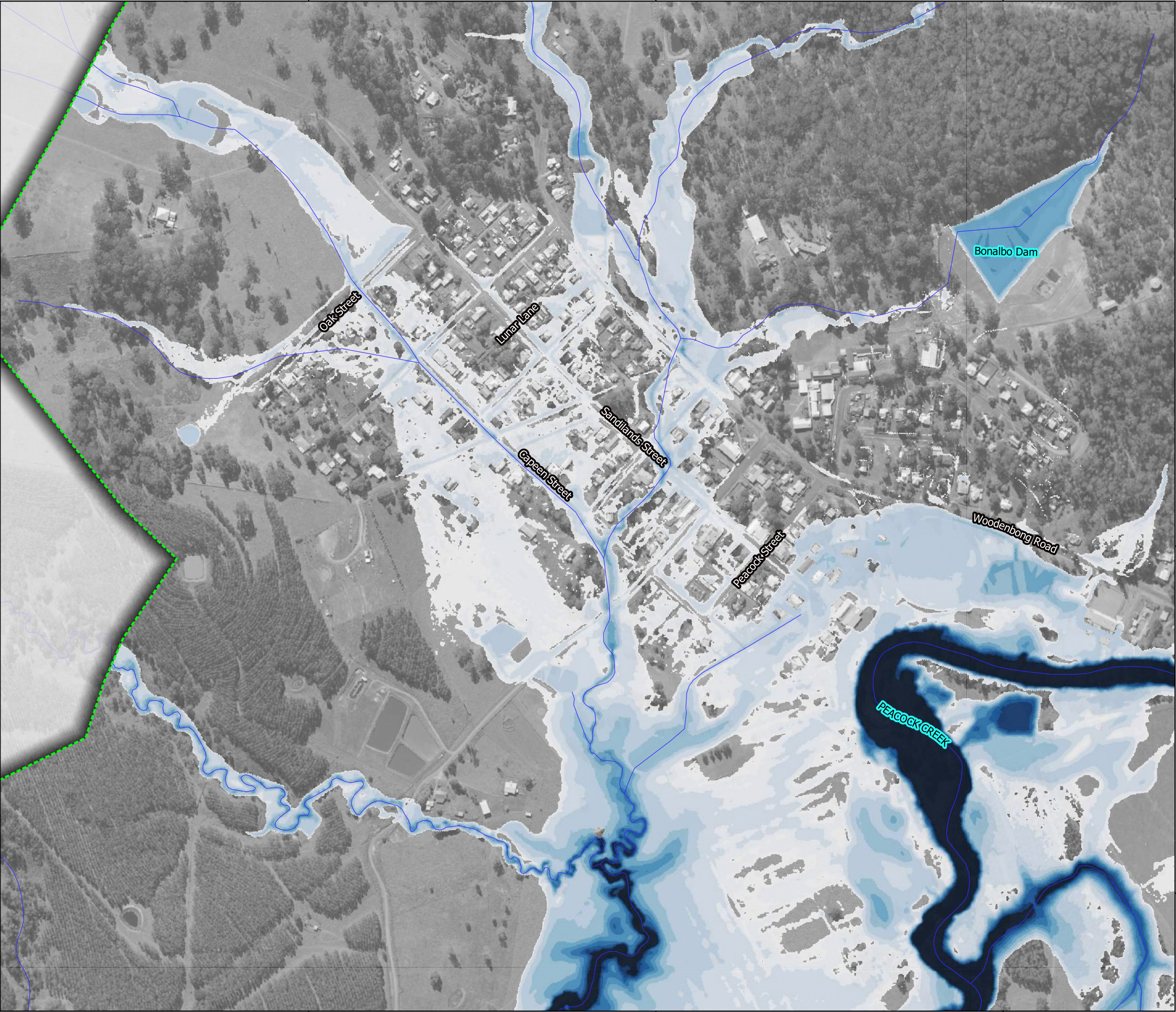

Legend

- Waterways
- Flood model extent

Peak flood depth (m)

<= 0.05 - Not Shown
0.05 - 0.1
0.1 - 0.2
0.2 - 0.5
0.5 - 1.0
1.0 - 1.5
1.5 - 2.0
2.0 - 2.5
2.5 - 3.0
3.0 - 3.5
3.5-4
> 4

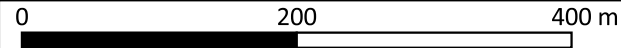

SCALE 1:5,500

DRAWN: SM
REVIEWED: LB
APPROVED: LB

DATE: 29/07/2021
PROJECT: Bonalbo Flood Study
CLIENT: Kyogle Council



Figure B 10
Bonalbo - Maximum Flood Depths
1% AEP Event

PUBLIC EXHIBITION DRAFT

DATUM GDA2020 / MGA zone 56

Disclaimer: This map is current at the time of publication and has been prepared, in part, from unverified data and information (Data) supplied by other parties. Whilst BG&E takes due care in providing its services, BG&E accepts no liability for any loss or damage suffered which is caused by any inaccuracy in the design or drawing which has resulted from the use of any unverified, inaccurate or misleading Data supplied by other parties.
P:\BGE\SYD\S20095\220 Calcs\TUFLOW\QGIS\BO_Mapping_V4 Rev B.qgs \ 1% AEP_Depth_Bonalbo

Aerial Imagery Source: SIXmaps

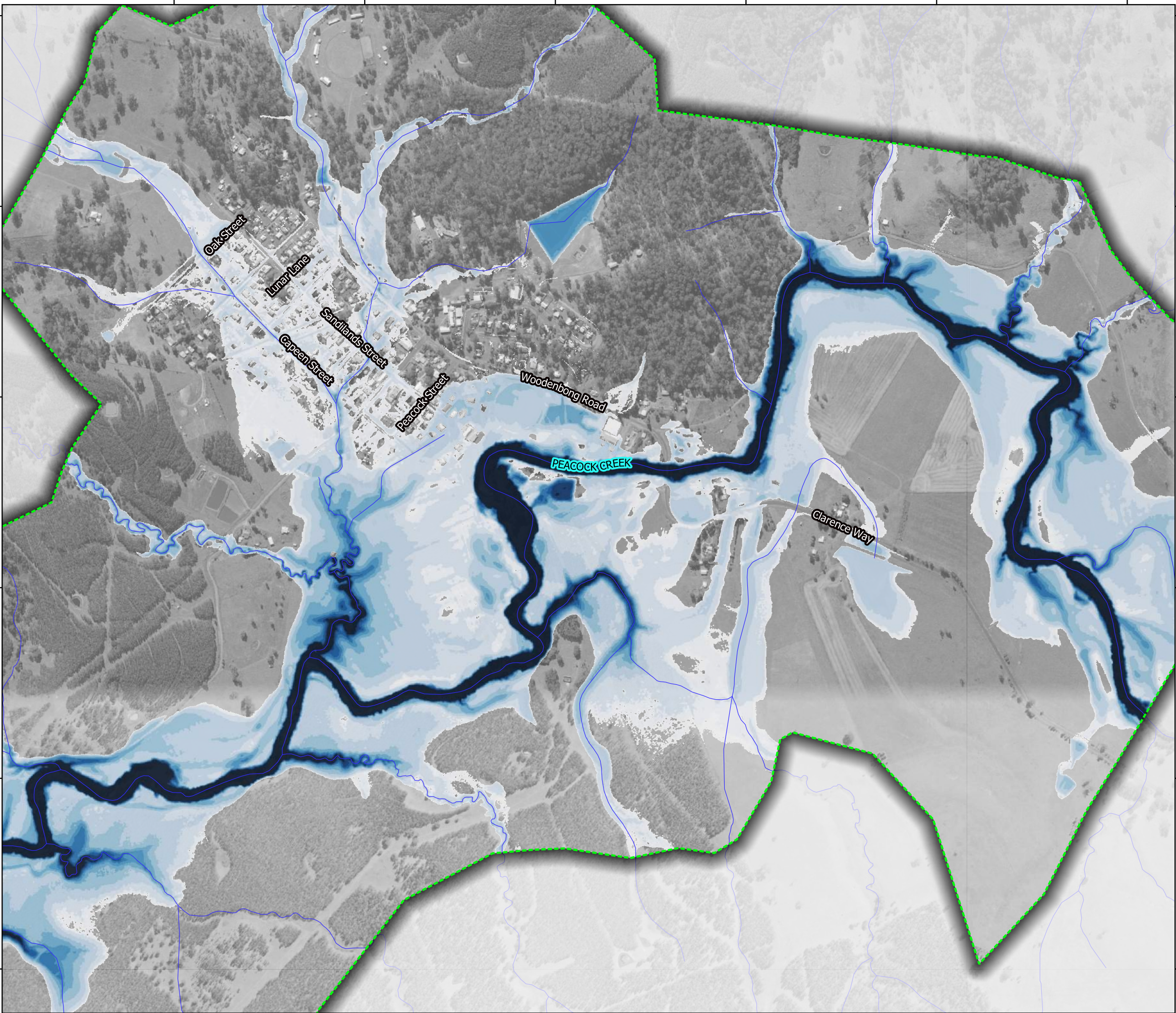

Legend

- Waterways
- Flood model extent

Peak flood depth (m)

<= 0.05 - Not Shown
0.05 - 0.1
0.1 - 0.2
0.2 - 0.5
0.5 - 1.0
1.0 - 1.5
1.5 - 2.0
2.0 - 2.5
2.5 - 3.0
3.0 - 3.5
3.5-4
> 4

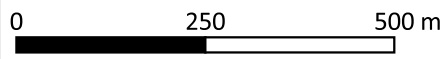

SCALE 1:10,000

DRAWN: SM
REVIEWED: LB
APPROVED: LB

DATE: 29/07/2021
PROJECT: Bonalbo Flood Study
CLIENT: Kyogle Council



Figure B 11
Peacock Creek – Maximum Flood Depths
0.2% AEP Event

PUBLIC EXHIBITION DRAFT

DATUM GDA2020 / MGA zone 56

Disclaimer: This map is current at the time of publication and has been prepared, in part, from unverified data and information (Data) supplied by other parties. Whilst BG&E takes due care in providing its services, BG&E accepts no liability for any loss or damage suffered which is caused by any inaccuracy in the design or drawing which has resulted from the use of any unverified, inaccurate or misleading Data supplied by other parties.
P:\BGE\SYD\S20095\220 Calcs\TUFLOW\QGIS\BO_Mapping_V4 Rev B.qgs \ 0.2%AEP_Depth_PeacockCk

Aerial Imagery Source: SIXmaps

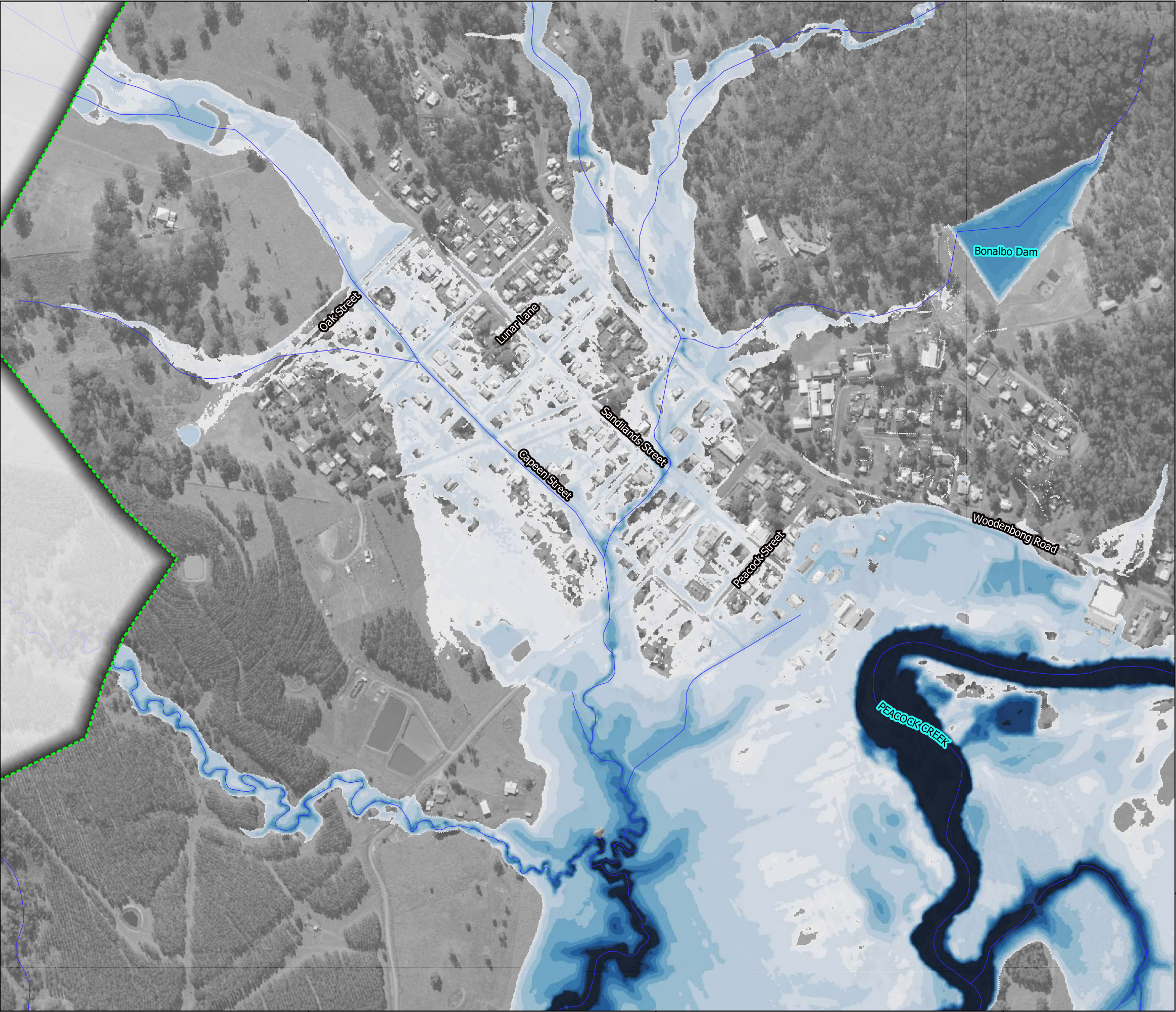

Legend

- Waterways
- Flood model extent

Peak flood depth (m)

<= 0.05 - Not Shown
0.05 - 0.1
0.1 - 0.2
0.2 - 0.5
0.5 - 1.0
1.0 - 1.5
1.5 - 2.0
2.0 - 2.5
2.5 - 3.0
3.0 - 3.5
3.5-4
> 4

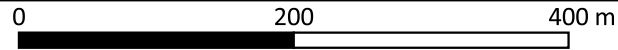

SCALE 1:5,500

DRAWN: SM
REVIEWED: LB
APPROVED: LB

DATE: 29/07/2021
PROJECT: Bonalbo Flood Study
CLIENT: Kyogle Council



Figure B 12
Bonalbo - Maximum Flood Depths
0.2% AEP Event

PUBLIC EXHIBITION DRAFT

DATUM GDA2020 / MGA zone 56

Disclaimer: This map is current at the time of publication and has been prepared, in part, from unverified data and information (Data) supplied by other parties. Whilst BG&E takes due care in providing its services, BG&E accepts no liability for any loss or damage suffered which is caused by any inaccuracy in the design or drawing which has resulted from the use of any unverified, inaccurate or misleading Data supplied by other parties.
P:\BGE\SYD\S20095\220 Calcs\TUFLOW\QGIS\BO_Mapping_V4 Rev B.qgs \ 0.2%AEP_Depth_Bonalbo

Aerial Imagery Source: SIXmaps

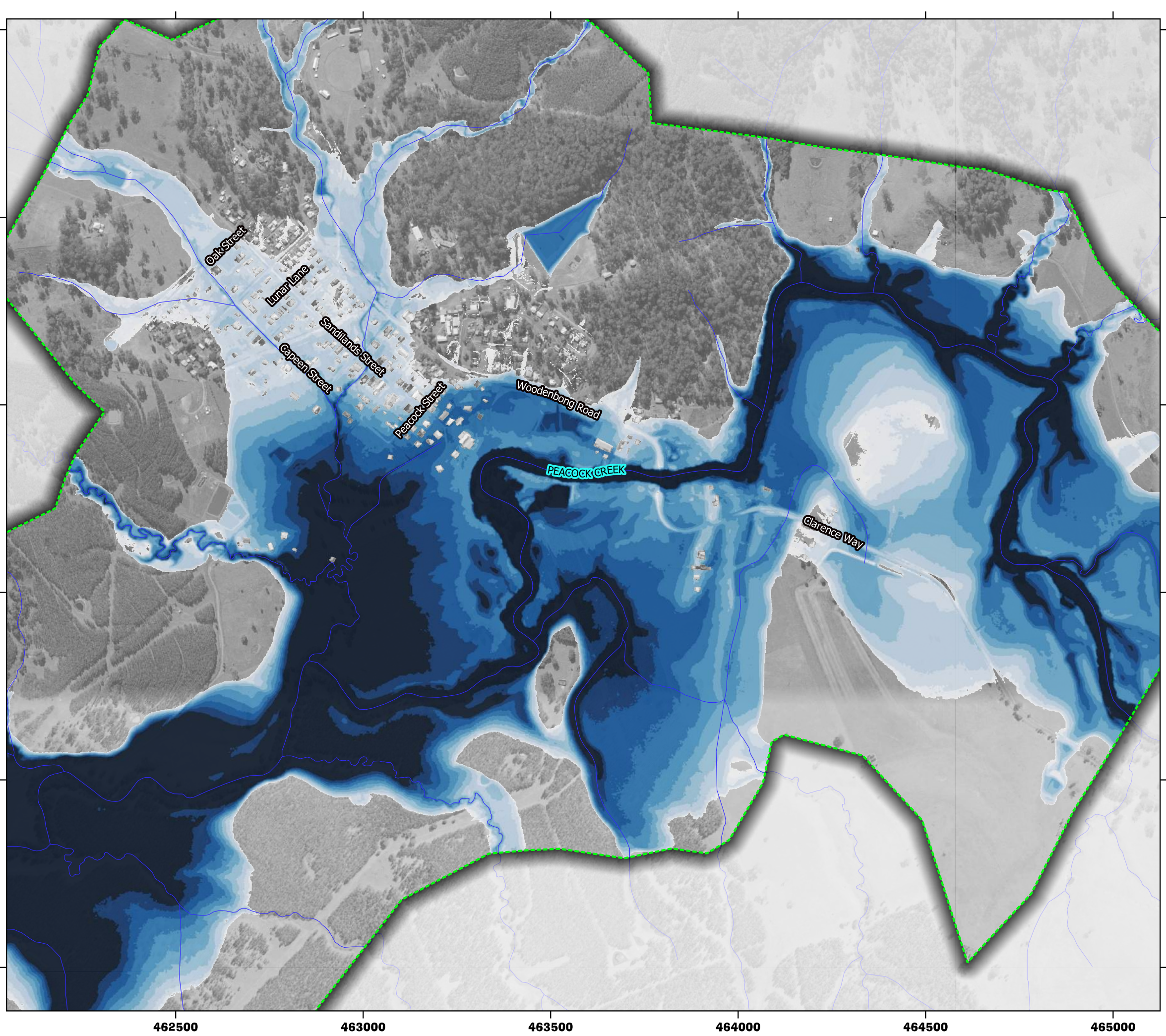

Legend

- Waterways
- Flood model extent

Peak flood depth (m)

<= 0.05 - Not Shown
0.05 - 0.1
0.1 - 0.2
0.2 - 0.5
0.5 - 1.0
1.0 - 1.5
1.5 - 2.0
2.0 - 2.5
2.5 - 3.0
3.0 - 3.5
3.5-4
> 4

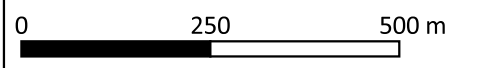

SCALE 1:10,000

DRAWN: SM
REVIEWED: LB
APPROVED: LB

DATE: 29/07/2021
PROJECT: Bonalbo Flood Study
CLIENT: Kyogle Council



Figure B 13
Peacock Creek – Maximum Flood Depths
PMF Event

PUBLIC EXHIBITION DRAFT

DATUM GDA2020 / MGA zone 56

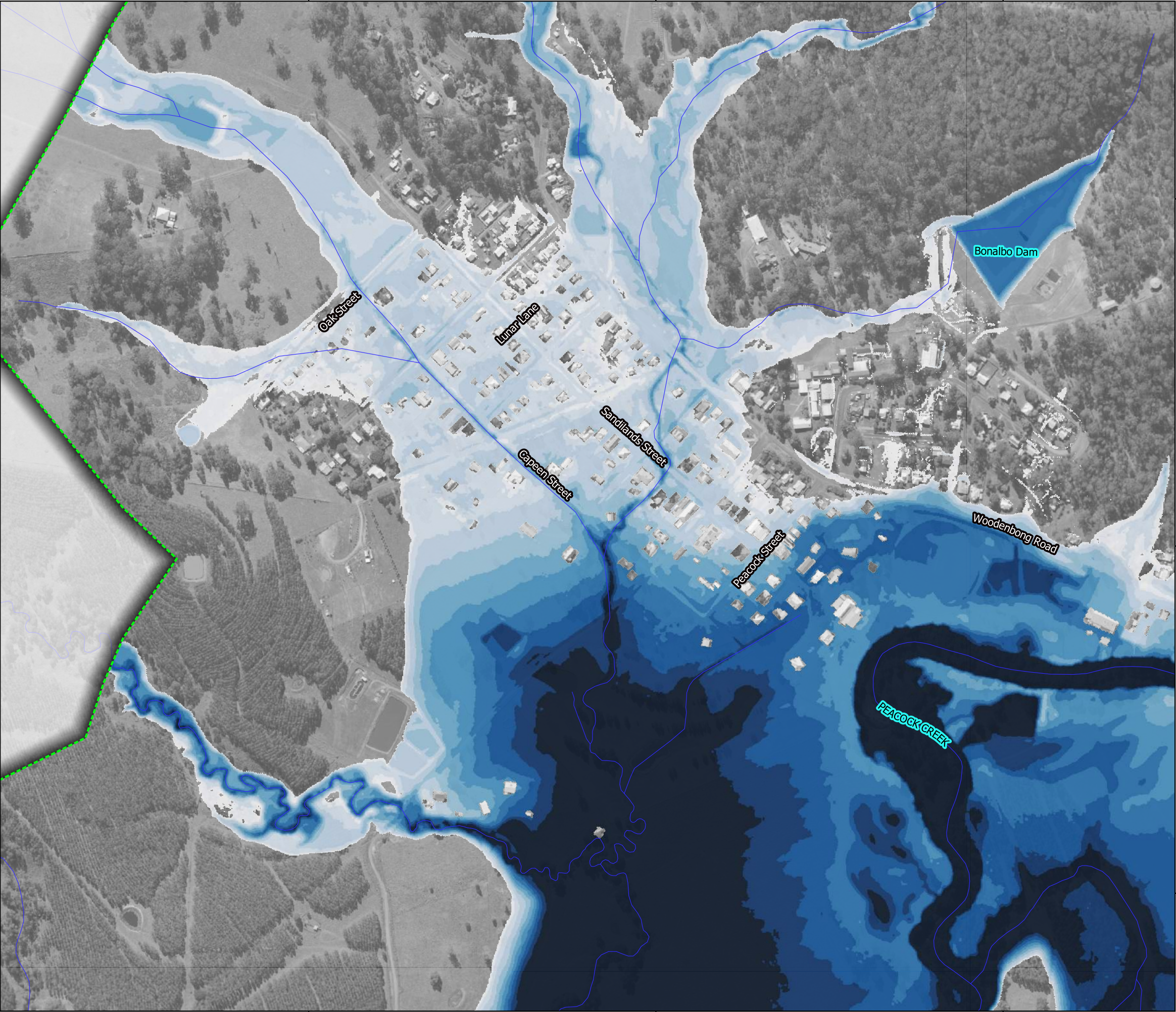

Legend

- Waterways
- Flood model extent

Peak flood depth (m)

<= 0.05 - Not Shown
0.05 - 0.1
0.1 - 0.2
0.2 - 0.5
0.5 - 1.0
1.0 - 1.5
1.5 - 2.0
2.0 - 2.5
2.5 - 3.0
3.0 - 3.5
3.5-4
> 4

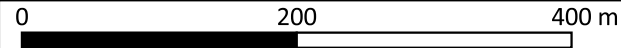

SCALE 1:5,500

DRAWN: SM
REVIEWED: LB
APPROVED: LB

DATE: 29/07/2021
PROJECT: Bonalbo Flood Study
CLIENT: Kyogle Council



Figure B 14
Bonalbo - Maximum Flood Depths
PMF Event

PUBLIC EXHIBITION DRAFT

DATUM GDA2020 / MGA zone 56

Disclaimer: This map is current at the time of publication and has been prepared, in part, from unverified data and information (Data) supplied by other parties. Whilst BG&E takes due care in providing its services, BG&E accepts no liability for any loss or damage suffered which is caused by any inaccuracy in the design or drawing which has resulted from the use of any unverified, inaccurate or misleading Data supplied by other parties.
P:\BGE\SYD\S20095\220 Calcs\TUFLOW\QGIS\BO_Mapping_V4 Rev B.qgs \ PMF_Depth_Bonalbo

Aerial Imagery Source: SIXmaps

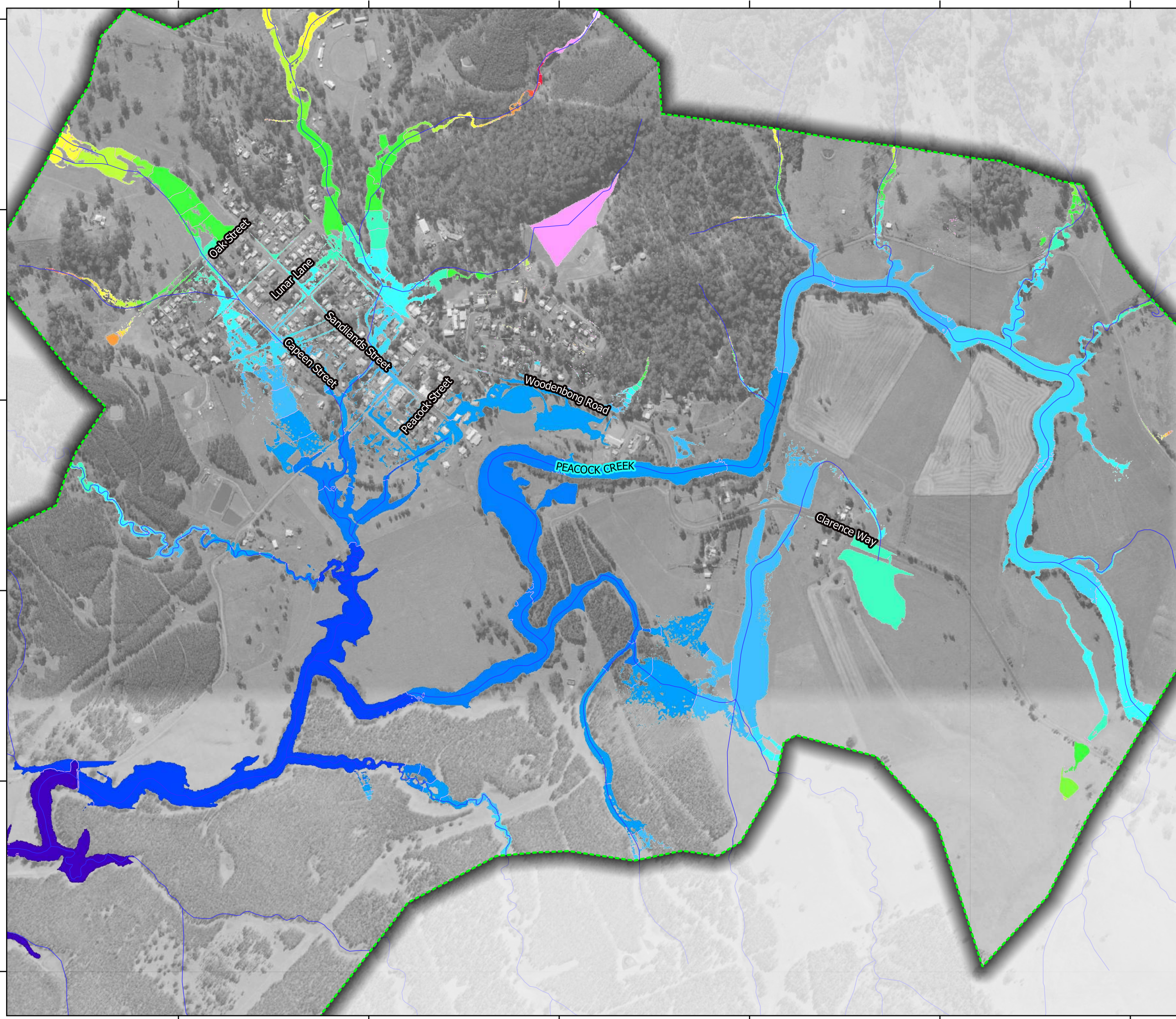

Legend

- Waterways
- Flood model extent
- Water level contours - 1.0m interval

Peak flood levels (mAHD)

- <= 158
- 158 - 160
- 160 - 162
- 162 - 164
- 164 - 166
- 166 - 168
- 168 - 170
- 170 - 172
- 172 - 174
- 174 - 178
- 178 - 179
- 179 - 181
- 181 - 183
- 183 - 185
- 185 - 188
- 188 - 190
- 190 - 192
- 192 - 194
- 194 - 196
- > 196

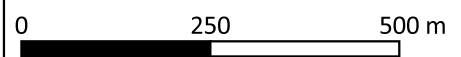

SCALE 1:10,000

DRAWN: SM
REVIEWED: LB
APPROVED: LB

DATE: 29/07/2021
PROJECT: Bonalbo Flood Study
CLIENT: Kyogle Council



Figure B 15
Peacock Creek – Peak Flood Levels
20% AEP Event

PUBLIC EXHIBITION DRAFT

DATUM GDA2020 / MGA zone 56

Disclaimer: This map is current at the time of publication and has been prepared, in part, from unverified data and information (Data) supplied by other parties. Whilst BG&E takes due care in providing its services, BG&E accepts no liability for any loss or damage suffered which is caused by any inaccuracy in the design or drawing which has resulted from the use of any unverified, inaccurate or misleading Data supplied by other parties.
P:\BGE\SYD\S20095\220 Calcs\TUFLOW\QGIS\BO_Mapping_V4 Rev B.qgs \ 20%AEP_Level

Aerial Imagery Source: SIXmaps

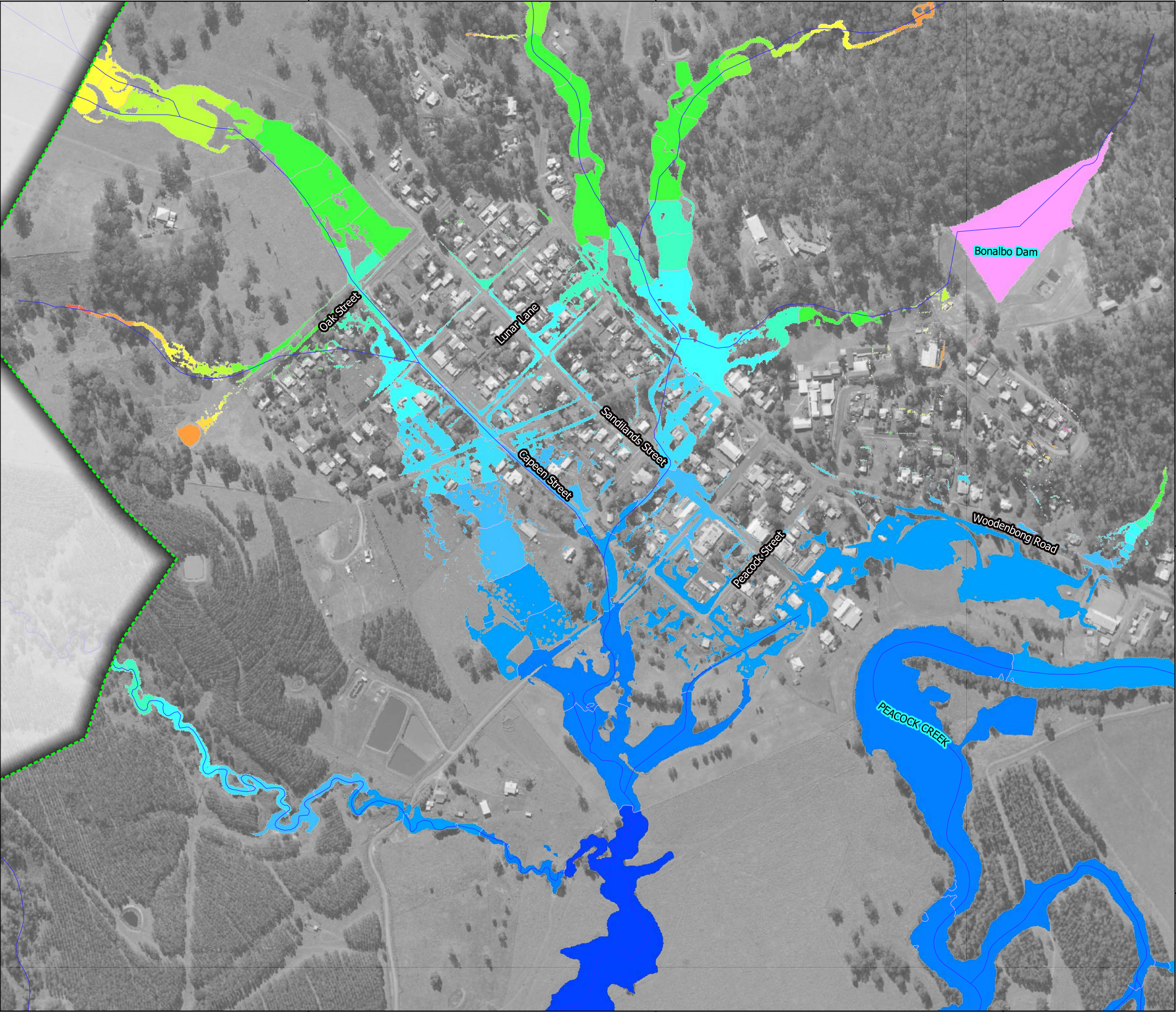

Legend

- Waterways
- Flood model extent
- Water level contours - 1.0m interval

Peak flood levels (mAHD)

- <= 158
- 158 - 160
- 160 - 162
- 162 - 164
- 164 - 166
- 166 - 168
- 168 - 170
- 170 - 172
- 172 - 174
- 174 - 178
- 178 - 179
- 179 - 181
- 181 - 183
- 183 - 185
- 185 - 188
- 188 - 190
- 190 - 192
- 192 - 194
- 194 - 196
- > 196

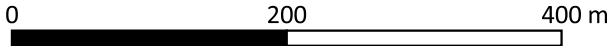

SCALE 1:5,500

DRAWN: SM
REVIEWED: LB
APPROVED: LB

DATE: 29/07/2021
PROJECT: Bonalbo Flood Study
CLIENT: Kyogle Council



Figure B 16
Bonalbo - Peak Flood Level
20% AEP Event

PUBLIC EXHIBITION DRAFT

DATUM GDA2020 / MGA zone 56

Disclaimer: This map is current at the time of publication and has been prepared, in part, from unverified data and information (Data) supplied by other parties. Whilst BG&E takes due care in providing its services, BG&E accepts no liability for any loss or damage suffered which is caused by any inaccuracy in the design or drawing which has resulted from the use of any unverified, inaccurate or misleading Data supplied by other parties.
P:\BGE\SYD\S20095\220 Calcs\TUFLOW\QGIS\BO_Mapping_V4 Rev B.qgs \ 20%AEP_Level

Aerial Imagery Source: SIXmaps

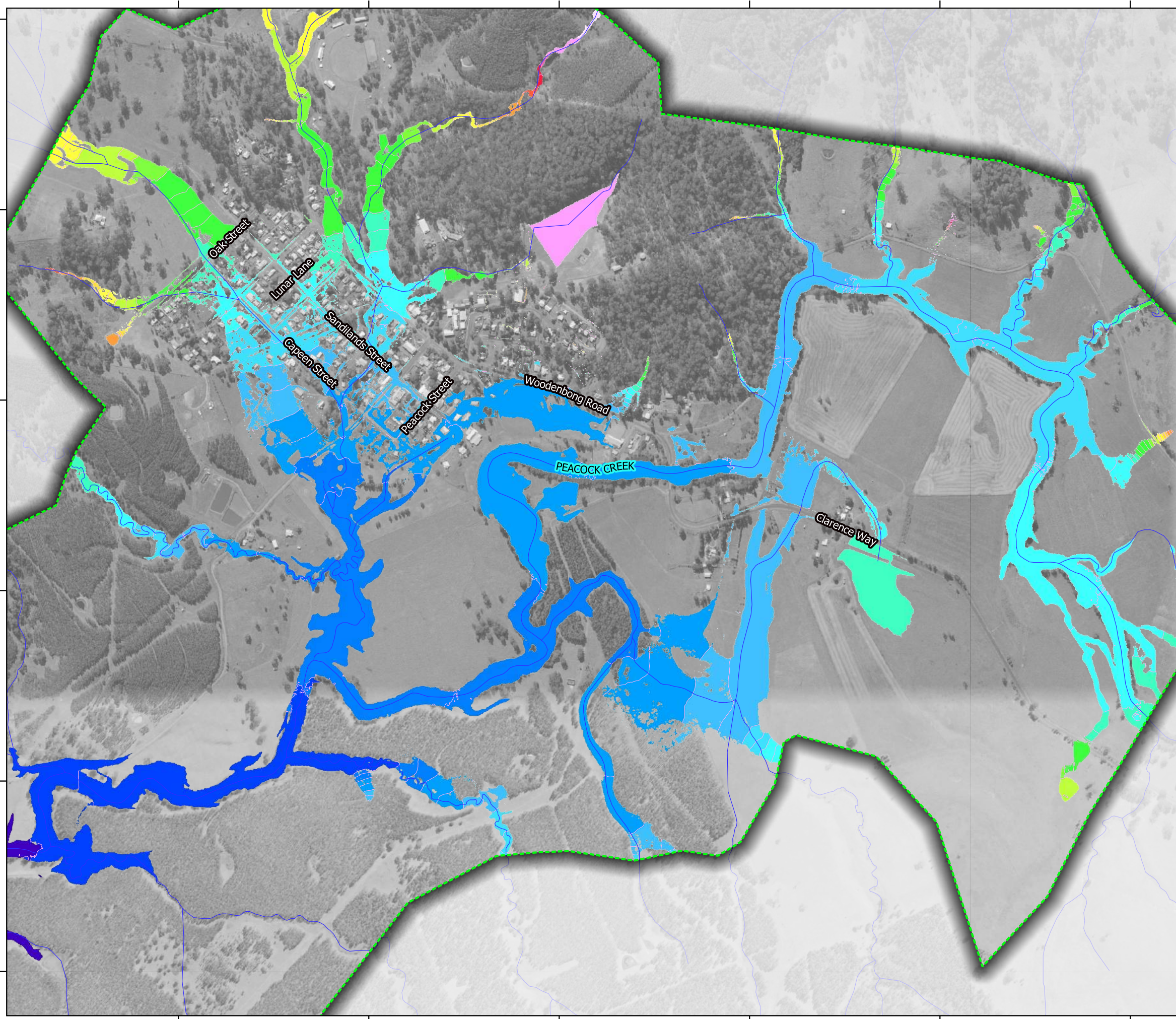

Legend

- Waterways
- Flood model extent
- Water level contours - 1.0m interval

Peak flood levels (mAHD)

- <= 158
- 158 - 160
- 160 - 162
- 162 - 164
- 164 - 166
- 166 - 168
- 168 - 170
- 170 - 172
- 172 - 174
- 174 - 178
- 178 - 179
- 179 - 181
- 181 - 183
- 183 - 185
- 185 - 188
- 188 - 190
- 190 - 192
- 192 - 194
- 194 - 196
- > 196

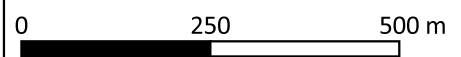

SCALE 1:10,000

DRAWN: SM
REVIEWED: LB
APPROVED: LB

DATE: 29/07/2021
PROJECT: Bonalbo Flood Study
CLIENT: Kyogle Council



Figure B 17
Peacock Creek – Peak Flood Levels
5% AEP Event

PUBLIC EXHIBITION DRAFT

DATUM GDA2020 / MGA zone 56

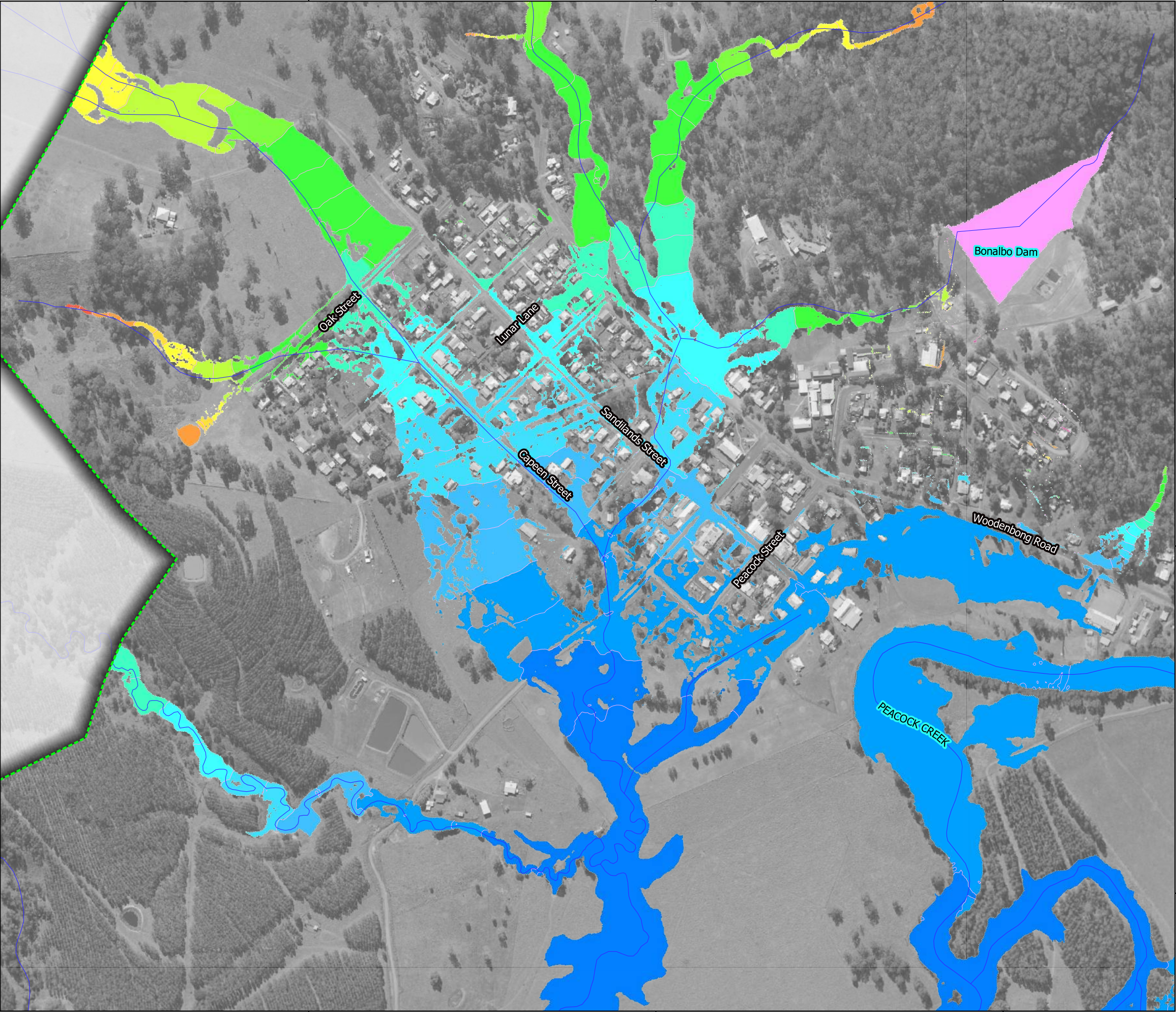

Legend

- Waterways
- Flood model extent
- Water level contours - 1.0m interval

Peak flood levels (mAHD)

- <= 158
- 158 - 160
- 160 - 162
- 162 - 164
- 164 - 166
- 166 - 168
- 168 - 170
- 170 - 172
- 172 - 174
- 174 - 178
- 178 - 179
- 179 - 181
- 181 - 183
- 183 - 185
- 185 - 188
- 188 - 190
- 190 - 192
- 192 - 194
- 194 - 196
- > 196

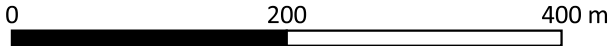

SCALE 1:5,500

DRAWN: SM
REVIEWED: LB
APPROVED: LB

DATE: 29/07/2021
PROJECT: Bonalbo Flood Study
CLIENT: Kyogle Council



Figure B 18
Bonalbo - Peak Flood Level
5% AEP Event

PUBLIC EXHIBITION DRAFT

DATUM GDA2020 / MGA zone 56

Disclaimer: This map is current at the time of publication and has been prepared, in part, from unverified data and information (Data) supplied by other parties. Whilst BG&E takes due care in providing its services, BG&E accepts no liability for any loss or damage suffered which is caused by any inaccuracy in the design or drawing which has resulted from the use of any unverified, inaccurate or misleading Data supplied by other parties.
P:\BGE\SYD\S20095\220 Calcs\TUFLOW\QGIS\BO_Mapping_V4 Rev B.qgs \ 5% AEP_Level

Aerial Imagery Source: SIXmaps

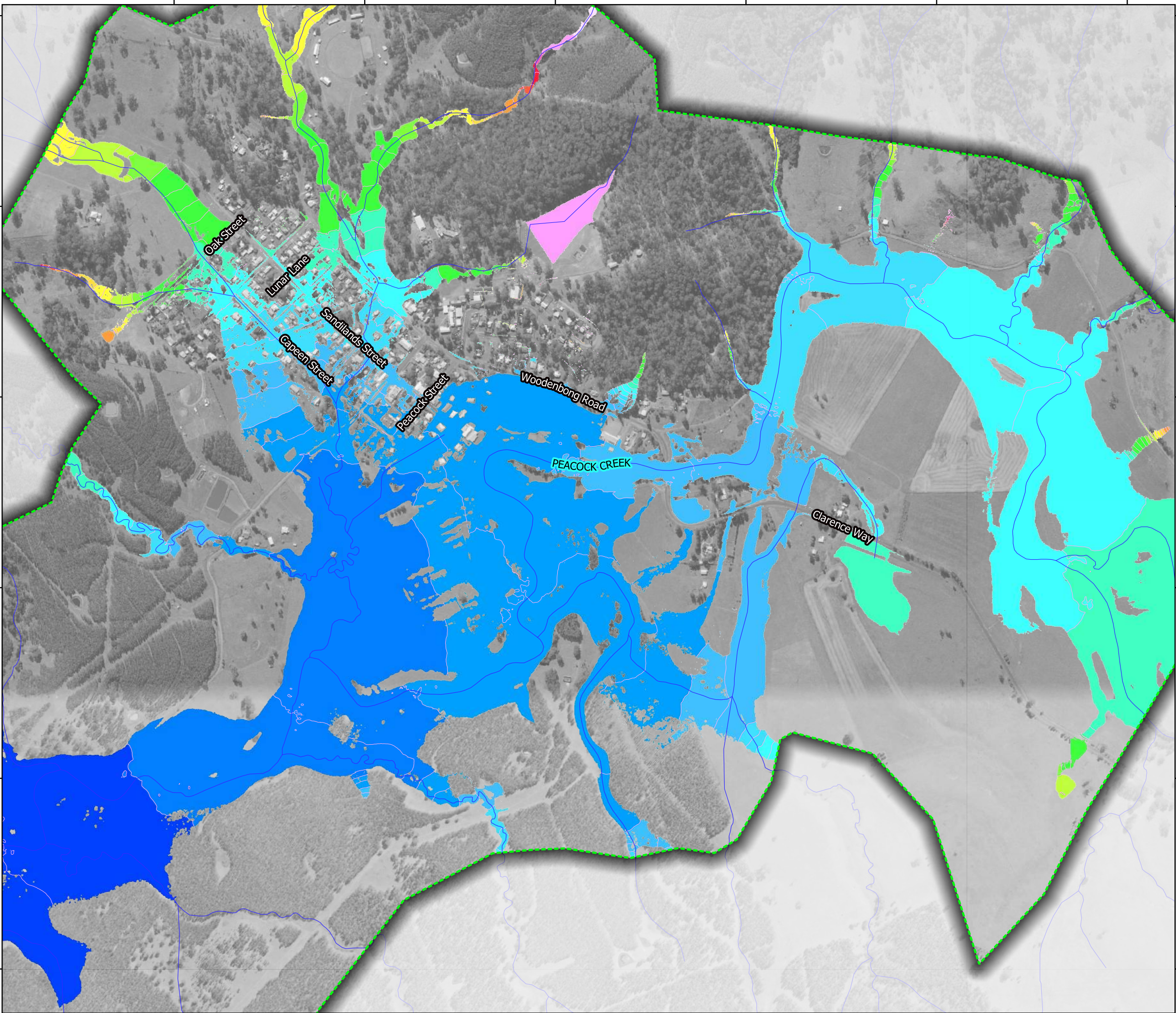

Legend

- Waterways
- Flood model extent
- Water level contours - 1.0m interval

Peak flood levels (mAHd)

- <= 158
- 158 - 160
- 160 - 162
- 162 - 164
- 164 - 166
- 166 - 168
- 168 - 170
- 170 - 172
- 172 - 174
- 174 - 178
- 178 - 179
- 179 - 181
- 181 - 183
- 183 - 185
- 185 - 188
- 188 - 190
- 190 - 192
- 192 - 194
- 194 - 196
- > 196

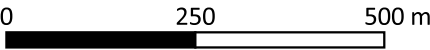

SCALE 1:10,000

DRAWN: SM
REVIEWED: LB
APPROVED: LB

DATE: 29/07/2021
PROJECT: Bonalbo Flood Study
CLIENT: Kyogle Council



Figure B 19
Peacock Creek – Peak Flood Levels
1% AEP Event

PUBLIC EXHIBITION DRAFT

DATUM GDA2020 / MGA zone 56

Disclaimer: This map is current at the time of publication and has been prepared, in part, from unverified data and information (Data) supplied by other parties. Whilst BG&E takes due care in providing its services, BG&E accepts no liability for any loss or damage suffered which is caused by any inaccuracy in the design or drawing which has resulted from the use of any unverified, inaccurate or misleading Data supplied by other parties.
P:\BGE\SYD\S20095\220 Calcs\TUFLOW\QGIS\BO_Mapping_V4 Rev B.qgs \ 1% AEP_Level

Aerial Imagery Source: SIXmaps

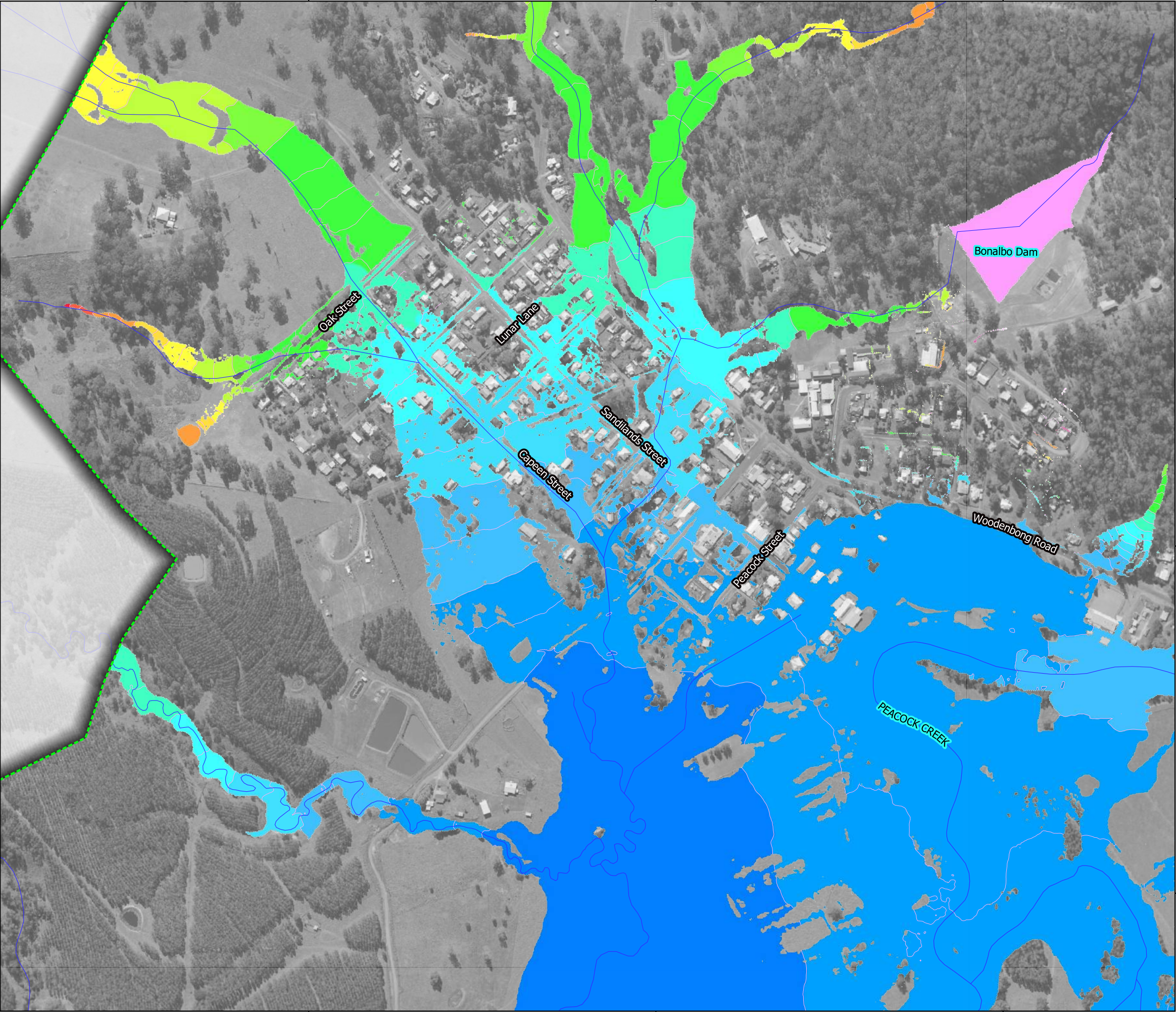

Legend

- Waterways
- Flood model extent
- Water level contours - 1.0m interval

Peak flood levels (mAHD)

- <= 158
- 158 - 160
- 160 - 162
- 162 - 164
- 164 - 166
- 166 - 168
- 168 - 170
- 170 - 172
- 172 - 174
- 174 - 178
- 178 - 179
- 179 - 181
- 181 - 183
- 183 - 185
- 185 - 188
- 188 - 190
- 190 - 192
- 192 - 194
- 194 - 196
- > 196

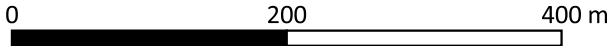

SCALE 1:5,500

DRAWN: SM
REVIEWED: LB
APPROVED: LB

DATE: 29/07/2021
PROJECT: Bonalbo Flood Study
CLIENT: Kyogle Council



Figure B 20
Bonalbo - Peak Flood Level
1% AEP Event

PUBLIC EXHIBITION DRAFT

DATUM GDA2020 / MGA zone 56

Disclaimer: This map is current at the time of publication and has been prepared, in part, from unverified data and information (Data) supplied by other parties. Whilst BG&E takes due care in providing its services, BG&E accepts no liability for any loss or damage suffered which is caused by any inaccuracy in the design or drawing which has resulted from the use of any unverified, inaccurate or misleading Data supplied by other parties.
P:\BGE\SYD\S20095\220 Calcs\TUFLOW\QGIS\BO_Mapping_V4 Rev B.qgs \ 1% AEP_Level

Aerial Imagery Source: SIXmaps

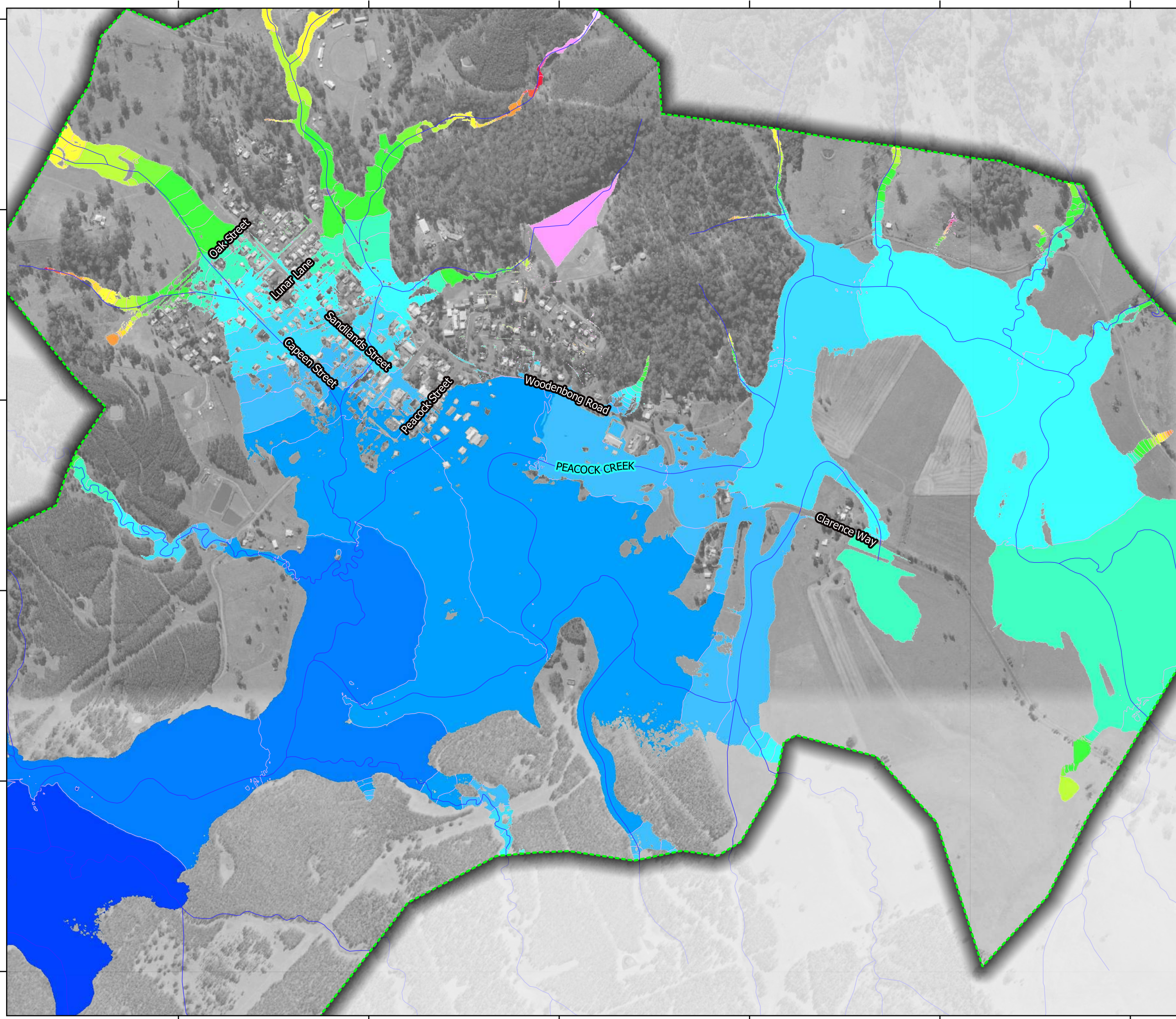

Legend

- Waterways
- Flood model extent
- Water level contours - 1.0m interval

Peak flood levels (mAHd)

<= 158
158 - 160
160 - 162
162 - 164
164 - 166
166 - 168
168 - 170
170 - 172
172 - 174
174 - 178
178 - 179
179 - 181
181 - 183
183 - 185
185 - 188
188 - 190
190 - 192
192 - 194
194 - 196
> 196

0 250 500 m

SCALE 1:10,000

DRAWN: SM
REVIEWED: LB
APPROVED: LB

DATE: 29/07/2021
PROJECT: Bonalbo Flood Study
CLIENT: Kyogle Council



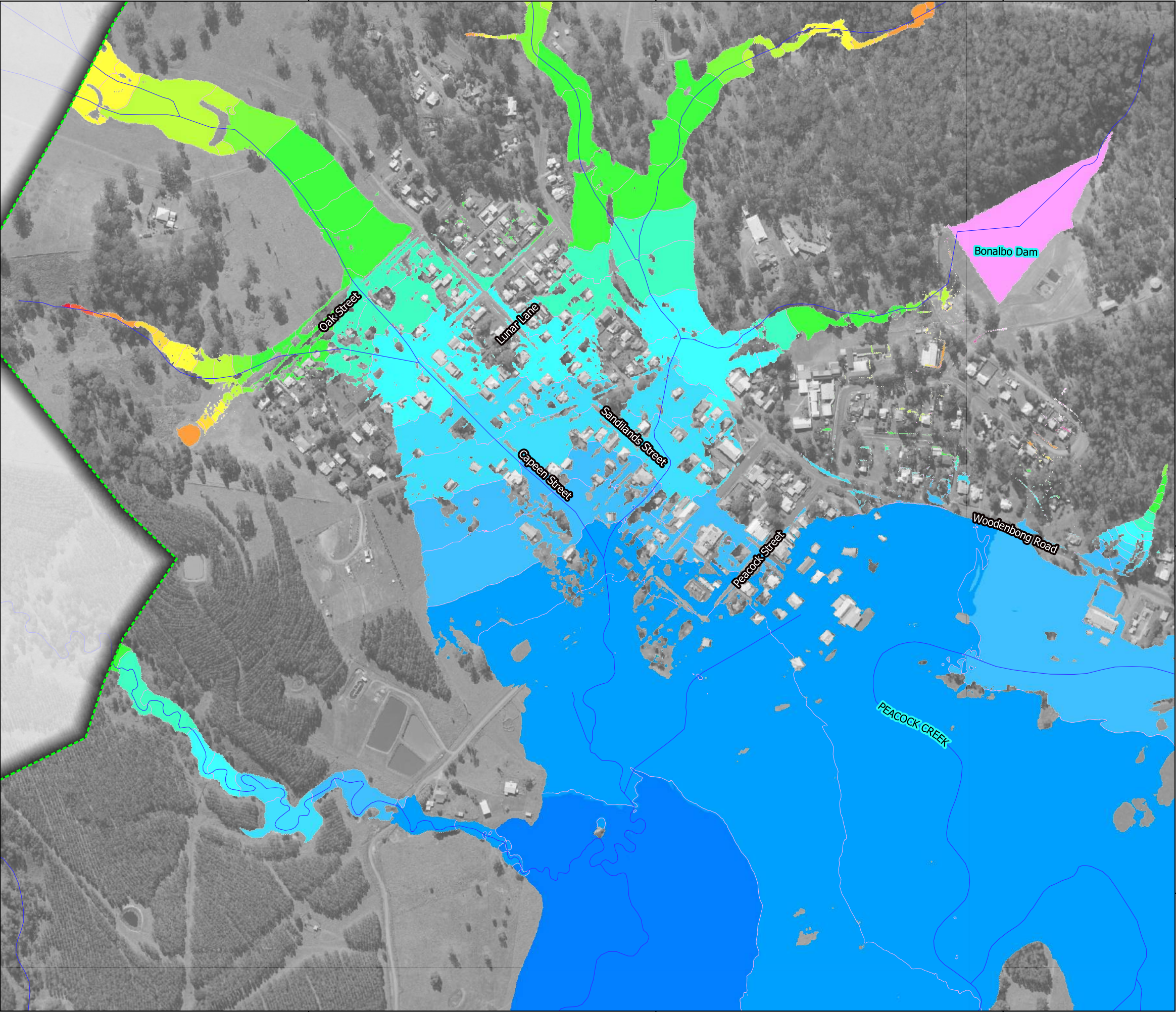

Figure B 21
Peacock Creek – Peak Flood Levels
0.2% AEP Event

PUBLIC EXHIBITION DRAFT

DATUM GDA2020 / MGA zone 56



Legend

- Waterways
- Flood model extent
- Water level contours - 1.0m interval

Peak flood levels (mAHD)

- <= 158
- 158 - 160
- 160 - 162
- 162 - 164
- 164 - 166
- 166 - 168
- 168 - 170
- 170 - 172
- 172 - 174
- 174 - 178
- 178 - 179
- 179 - 181
- 181 - 183
- 183 - 185
- 185 - 188
- 188 - 190
- 190 - 192
- 192 - 194
- 194 - 196
- > 196

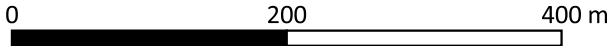

SCALE 1:5,500

DRAWN: SM
REVIEWED: LB
APPROVED: LB

DATE: 29/07/2021
PROJECT: Bonalbo Flood Study
CLIENT: Kyogle Council



Figure B 22
Bonalbo - Peak Flood Level
0.2% AEP Event

PUBLIC EXHIBITION DRAFT

DATUM GDA2020 / MGA zone 56

Disclaimer: This map is current at the time of publication and has been prepared, in part, from unverified data and information (Data) supplied by other parties. Whilst BG&E takes due care in providing its services, BG&E accepts no liability for any loss or damage suffered which is caused by any inaccuracy in the design or drawing which has resulted from the use of any unverified, inaccurate or misleading Data supplied by other parties.
P:\BGE\SYD\S20095\220 Calcs\TUFLOW\QGIS\BO_Mapping_V4 Rev B.qgs \ 0.2%AEP_Level

Aerial Imagery Source: SIXmaps

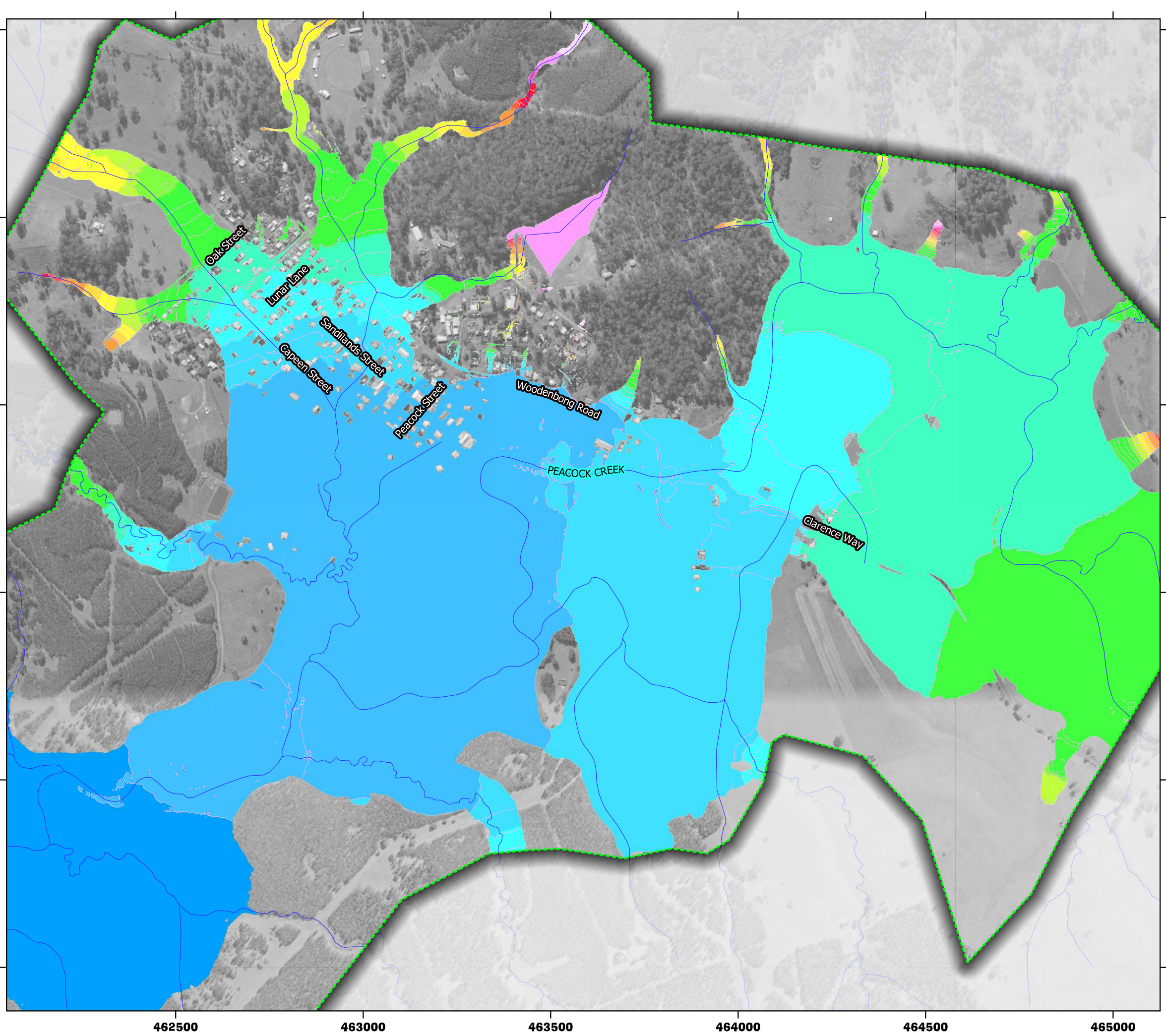

Legend

- Waterways
- Flood model extent
- Water level contours - 1.0m interval

Peak flood levels (mAHd)

- <= 158
- 158 - 160
- 160 - 162
- 162 - 164
- 164 - 166
- 166 - 168
- 168 - 170
- 170 - 172
- 172 - 174
- 174 - 178
- 178 - 179
- 179 - 181
- 181 - 183
- 183 - 185
- 185 - 188
- 188 - 190
- 190 - 192
- 192 - 194
- 194 - 196
- > 196

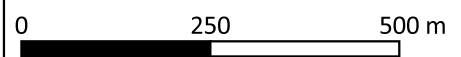

SCALE 1:10,000

DRAWN: SM
REVIEWED: LB
APPROVED: LB

DATE: 29/07/2021
PROJECT: Bonalbo Flood Study
CLIENT: Kyogle Council



Figure B 23
Peacock Creek – Peak Flood Levels
PMF Event

PUBLIC EXHIBITION DRAFT

DATUM GDA2020 / MGA zone 56

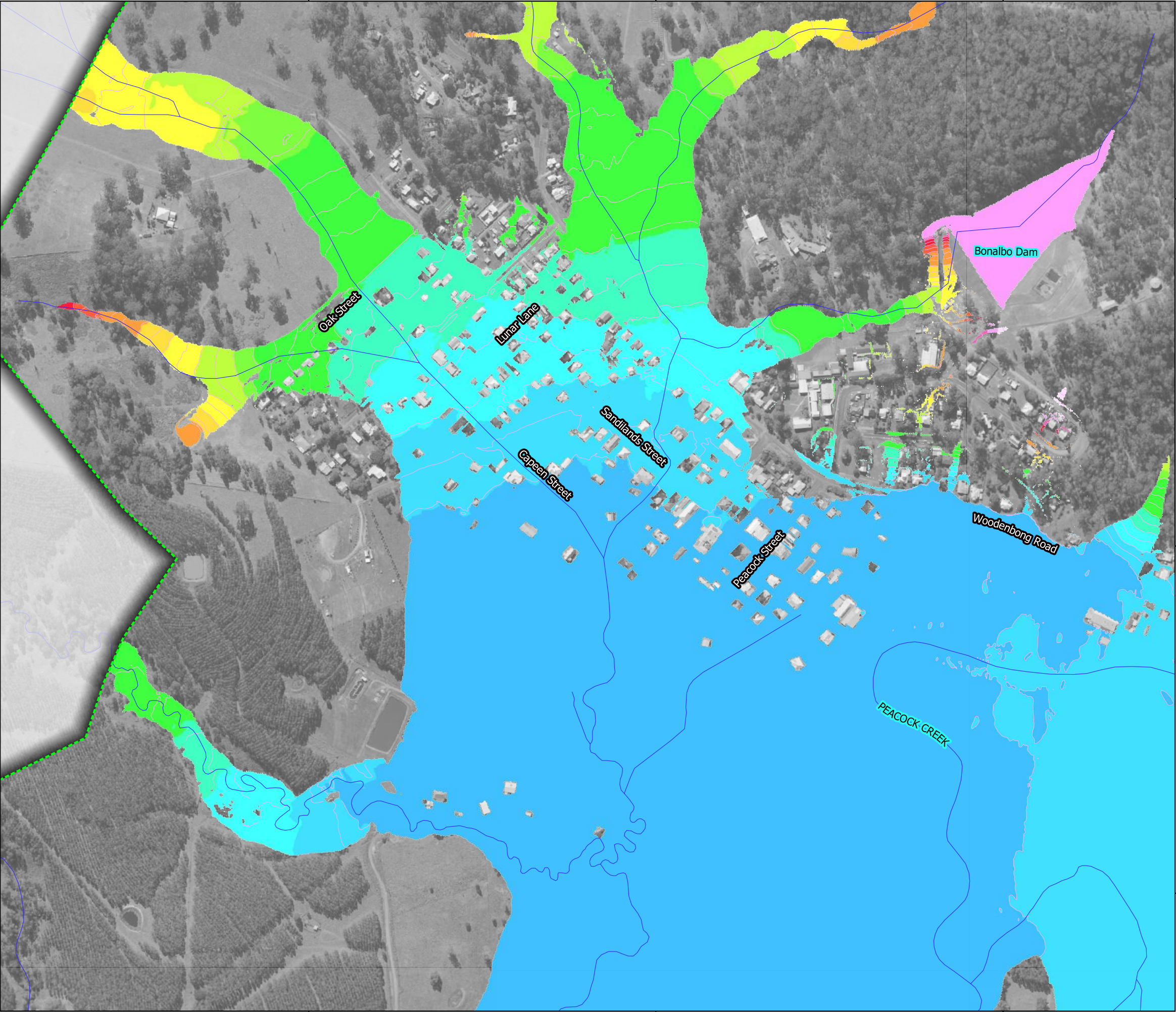

Legend

- Waterways
- Flood model extent
- Water level contours - 1.0m interval

Peak flood levels (mAHD)

- <= 158
- 158 - 160
- 160 - 162
- 162 - 164
- 164 - 166
- 166 - 168
- 168 - 170
- 170 - 172
- 172 - 174
- 174 - 178
- 178 - 179
- 179 - 181
- 181 - 183
- 183 - 185
- 185 - 188
- 188 - 190
- 190 - 192
- 192 - 194
- 194 - 196
- > 196

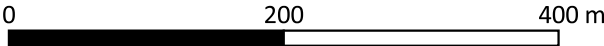

SCALE 1:5,500

DRAWN: SM
REVIEWED: LB
APPROVED: LB

DATE: 29/07/2021
PROJECT: Bonalbo Flood Study
CLIENT: Kyogle Council



Figure B 24
Bonalbo - Peak Flood Level
PMF AEP Event

PUBLIC EXHIBITION DRAFT

DATUM GDA2020 / MGA zone 56

Disclaimer: This map is current at the time of publication and has been prepared, in part, from unverified data and information (Data) supplied by other parties. Whilst BG&E takes care in providing its services, BG&E accepts no liability for any loss or damage suffered which is caused by any inaccuracy in the design or drawing which has resulted from the use of any unverified, inaccurate or misleading Data supplied by other parties.
P:\BGE\SYD\S20095\220 Calcs\TUFLOW\QGIS\BO_Mapping_V4 Rev B.qgs \ PMF_Level

Aerial Imagery Source: SIXmaps

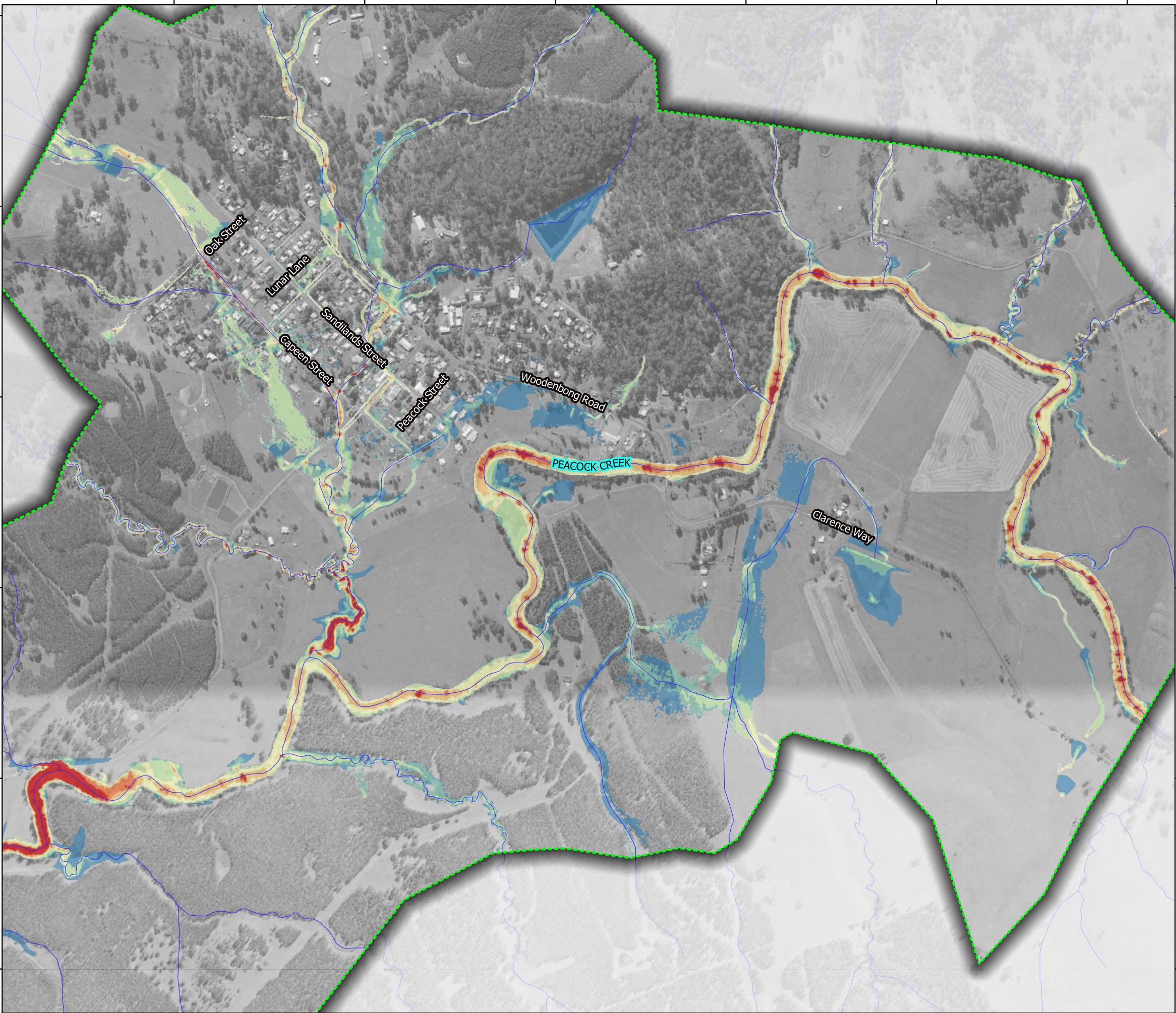

Legend

- Waterways
- Flood model extent

- Peak flood velocity (m/s)
- <= 0.25
 - 0.25 - 0.50
 - 0.50 - 1.00
 - 1.00 - 1.50
 - 1.50 - 2.00
 - 2.00 - 2.50
 - > 2.50

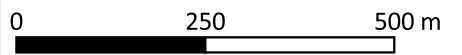

SCALE 1:10,000

DRAWN: SM
REVIEWED: LB
APPROVED: LB

DATE: 29/07/2021
PROJECT: Bonalbo Flood Study
CLIENT: Kyogle Council



Figure B 25-i
Peacock Creek – Maximum Flood Velocities
20% AEP Event

PUBLIC EXHIBITION DRAFT

DATUM GDA2020 / MGA zone 56

Disclaimer: This map is current at the time of publication and has been prepared, in part, from unverified data and information (Data) supplied by other parties. Whilst BG&E takes due care in providing its services, BG&E accepts no liability for any loss or damage suffered which is caused by any inaccuracy in the design or drawing which has resulted from the use of any unverified, inaccurate or misleading Data supplied by other parties.
P:\BGE\SYD\S20095\220 Calcs\TUFLOW\QGIS\BO_Mapping_V4 Rev B.qgs | 20%AEP_Velocity

Aerial Imagery Source: SIXmaps

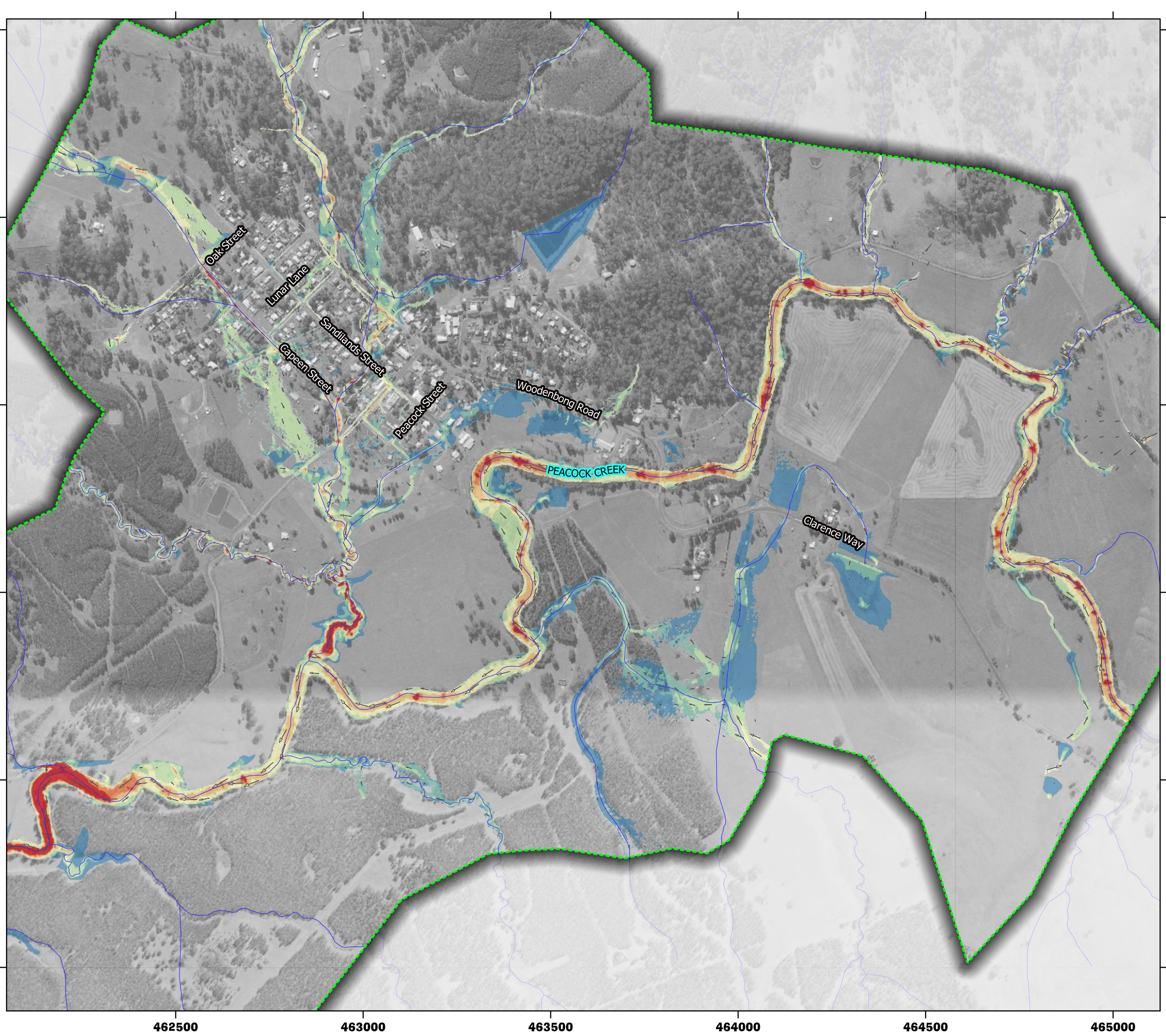

Legend

- Waterways
 - Flood model extent
- Peak flood velocity (m/s)
- <= 0.25
 - 0.25 - 0.50
 - 0.50 - 1.00
 - 1.00 - 1.50
 - 1.50 - 2.00
 - 2.00 - 2.50
 - > 2.50

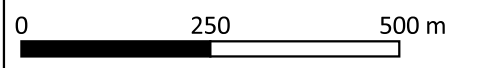

SCALE 1:10,000

DRAWN: SM
REVIEWED: LB
APPROVED: LB

DATE: 29/07/2021
PROJECT: Bonalbo Flood Study
CLIENT: Kyogle Council



Figure B 25-ii
Peacock Creek – Maximum Flood Velocities
20% AEP Event

PUBLIC EXHIBITION DRAFT

DATUM GDA2020 / MGA zone 56

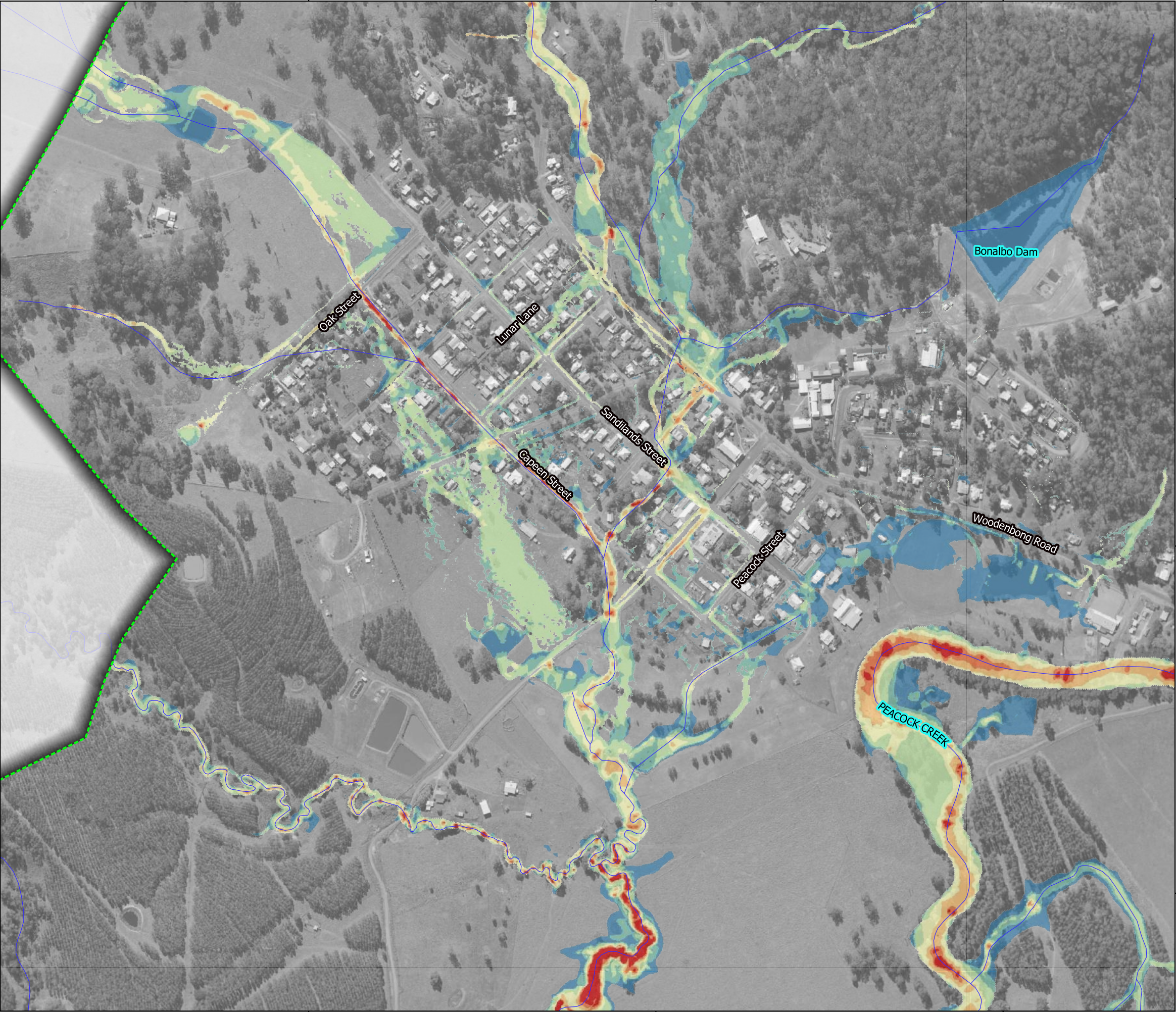

Legend

- Waterways
- Flood model extent

Peak flood velocity (m/s)

- ≤ 0.25
- 0.25 - 0.50
- 0.50 - 1.00
- 1.00 - 1.50
- 1.50 - 2.00
- 2.00 - 2.50
- > 2.50

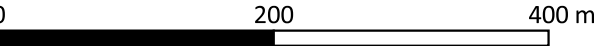

SCALE 1:5,500

DRAWN: SM
REVIEWED: LB
APPROVED: LB

DATE: 29/07/2021
PROJECT: Bonalbo Flood Study
CLIENT: Kyogle Council



Figure B 26-i
Bonalbo - Maximum Flood Velocities
20% AEP Event

PUBLIC EXHIBITION DRAFT

DATUM GDA2020 / MGA zone 56

Disclaimer: This map is current at the time of publication and has been prepared, in part, from unverified data and information (Data) supplied by other parties. Whilst BG&E takes due care in providing its services, BG&E accepts no liability for any loss or damage suffered which is caused by any inaccuracy in the design or drawing which has resulted from the use of any unverified, inaccurate or misleading Data supplied by other parties.
P:\BGE\SYD\S20095\220 Calcs\TUFLOW\QGIS\BO_Mapping_V4 Rev B.qgs \ 20%AEP_Velocity

Aerial Imagery Source: SIXmaps

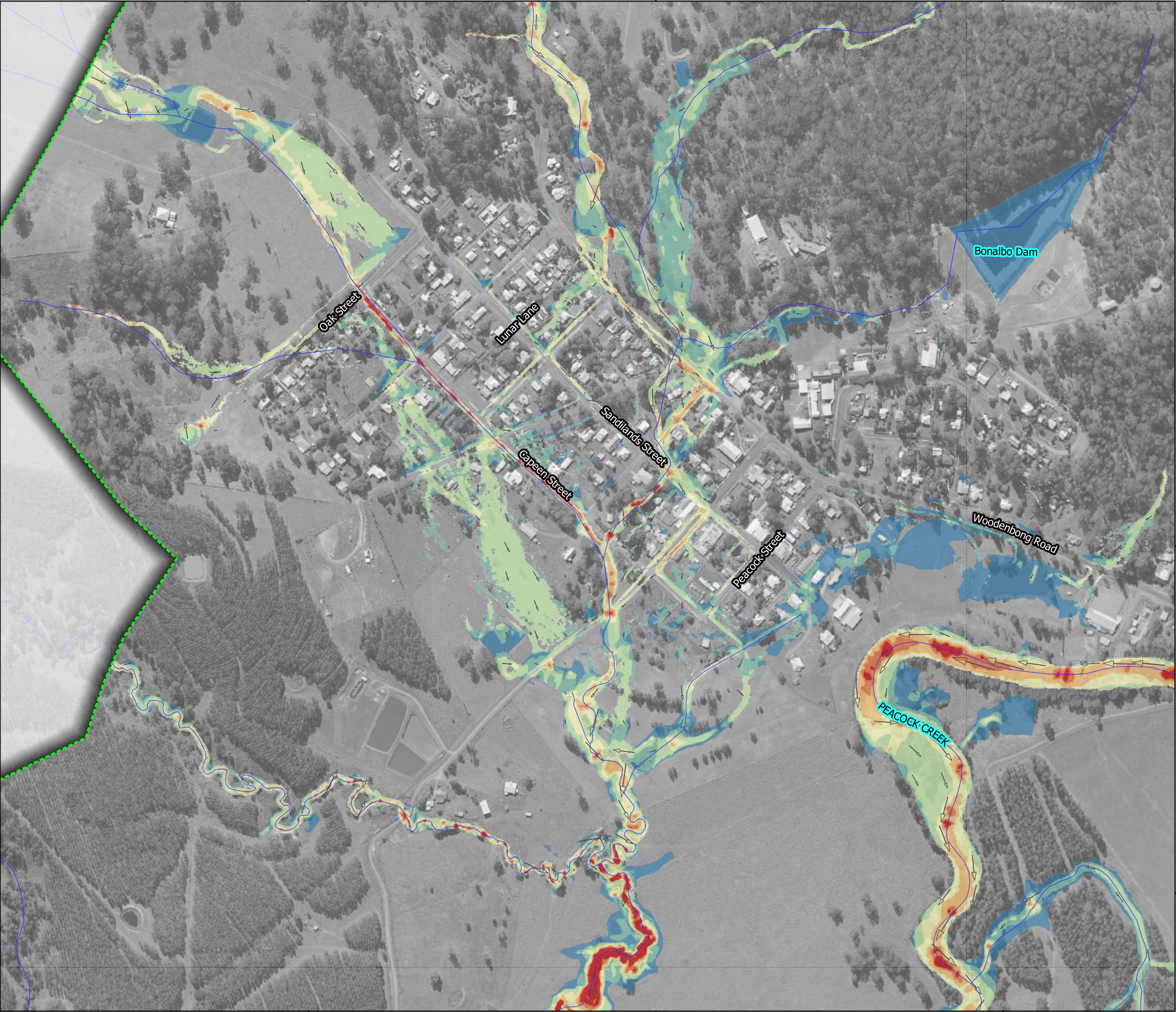

Legend

- Waterways
- Flood model extent

Peak flood velocity (m/s)

- <= 0.25
- 0.25 - 0.50
- 0.50 - 1.00
- 1.00 - 1.50
- 1.50 - 2.00
- 2.00 - 2.50
- > 2.50

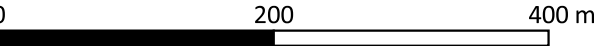

SCALE 1:5,500

DRAWN: SM
REVIEWED: LB
APPROVED: LB

DATE: 29/07/2021
PROJECT: Bonalbo Flood Study
CLIENT: Kyogle Council



Figure B 26-ii
Bonalbo - Maximum Flood Velocities
20% AEP Event

PUBLIC EXHIBITION DRAFT

DATUM GDA2020 / MGA zone 56

Disclaimer: This map is current at the time of publication and has been prepared, in part, from unverified data and information (Data) supplied by other parties. Whilst BG&E takes due care in providing its services, BG&E accepts no liability for any loss or damage suffered which is caused by any inaccuracy in the design or drawing which has resulted from the use of any unverified, inaccurate or misleading Data supplied by other parties.
P:\BGE\SYD\S20095\220 Calcs\TUFLOW\QGIS\BO_Mapping_V4 Rev B.qgs \ 20%AEP_Velocity_vector

Aerial Imagery Source: SIXmaps

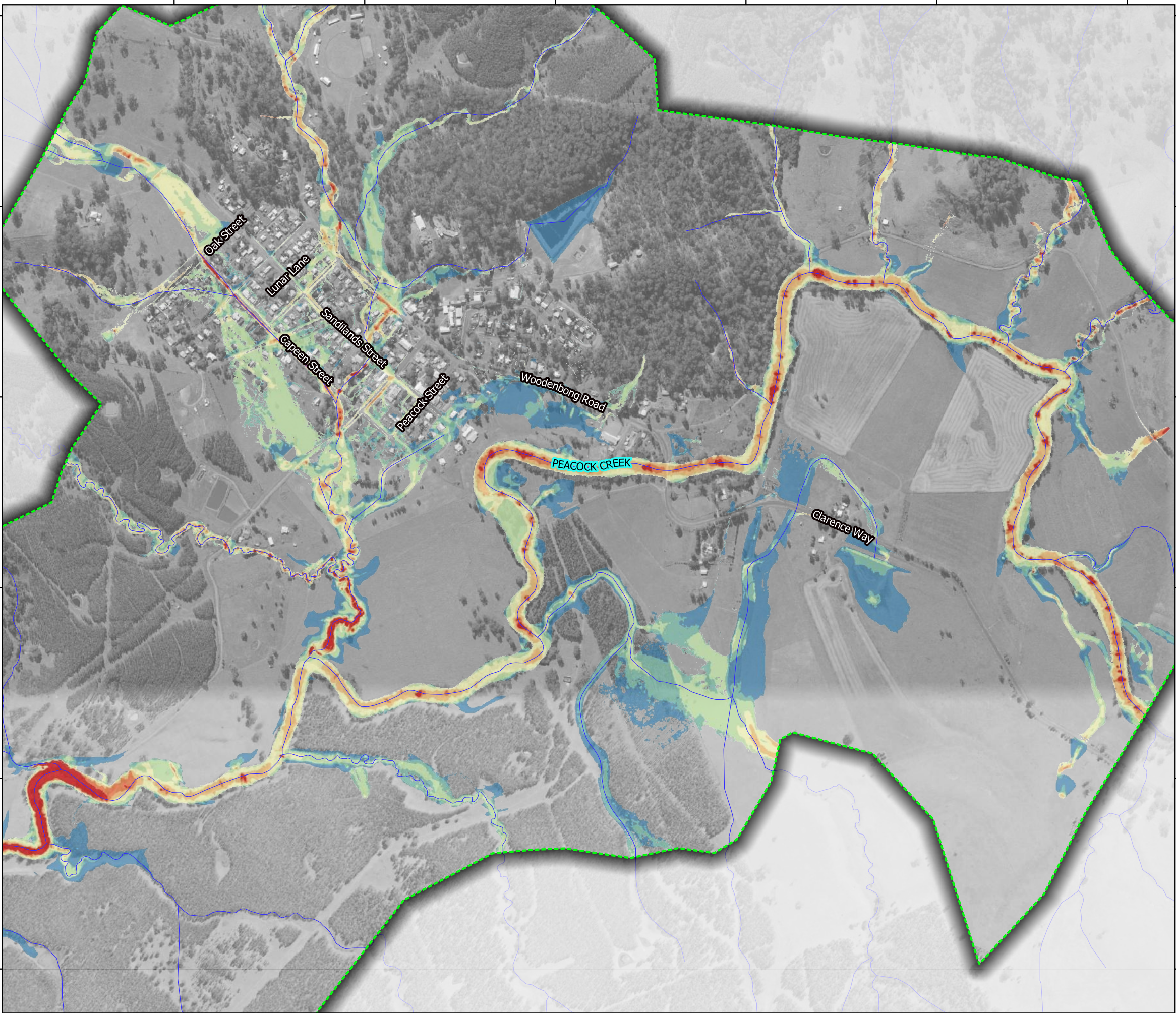

Legend

- Waterways
- Flood model extent

Peak flood velocity (m/s)

- <= 0.25
- 0.25 - 0.50
- 0.50 - 1.00
- 1.00 - 1.50
- 1.50 - 2.00
- 2.00 - 2.50
- > 2.50

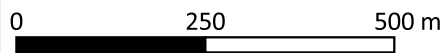

SCALE 1:10,000

DRAWN: SM
REVIEWED: LB
APPROVED: LB

DATE: 29/07/2021
PROJECT: Bonalbo Flood Study
CLIENT: Kyogle Council



Figure B 27-i
Peacock Creek – Maximum Flood Velocities
5% AEP Event

PUBLIC EXHIBITION DRAFT

DATUM GDA2020 / MGA zone 56

Disclaimer: This map is current at the time of publication and has been prepared, in part, from unverified data and information (Data) supplied by other parties. Whilst BG&E takes due care in providing its services, BG&E accepts no liability for any loss or damage suffered which is caused by any inaccuracy in the design or drawing which has resulted from the use of any unverified, inaccurate or misleading Data supplied by other parties.
P:\BGE\SYD\S20095\220 Calcs\TUFLOW\QGIS\BO_Mapping_V4 Rev B.qgs \ 5% AEP_Velocity

Aerial Imagery Source: SIXmaps

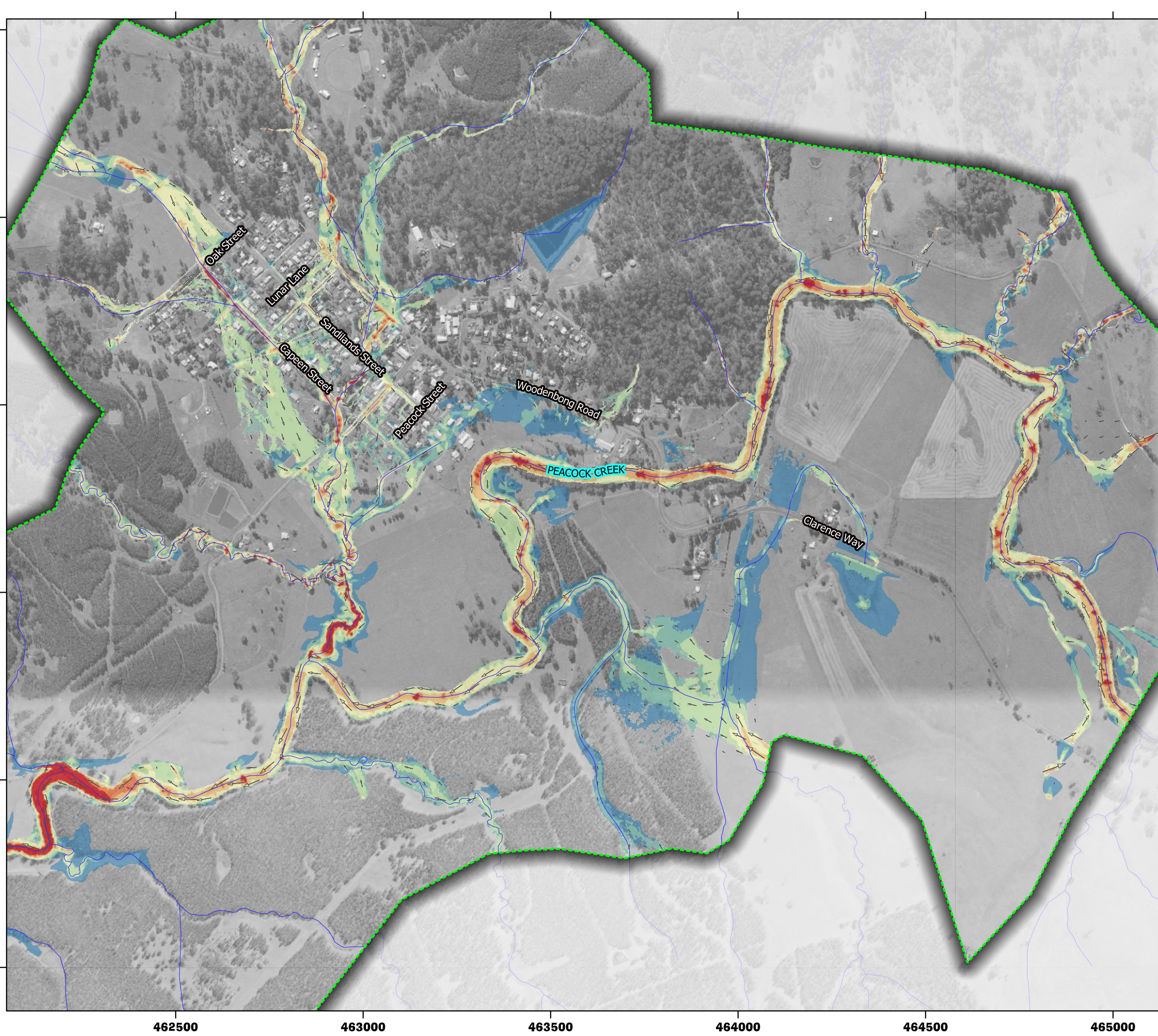

Legend

- Waterways
 - Flood model extent
- Peak flood velocity (m/s)
- <= 0.25
 - 0.25 - 0.50
 - 0.50 - 1.00
 - 1.00 - 1.50
 - 1.50 - 2.00
 - 2.00 - 2.50
 - > 2.50

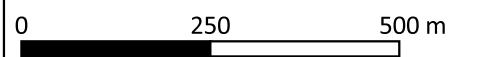

SCALE 1:10,000

DRAWN: SM
REVIEWED: LB
APPROVED: LB

DATE: 29/07/2021
PROJECT: Bonalbo Flood Study
CLIENT: Kyogle Council



Figure B 27-ii
Peacock Creek – Maximum Flood Velocities
5% AEP Event

PUBLIC EXHIBITION DRAFT

DATUM GDA2020 / MGA zone 56

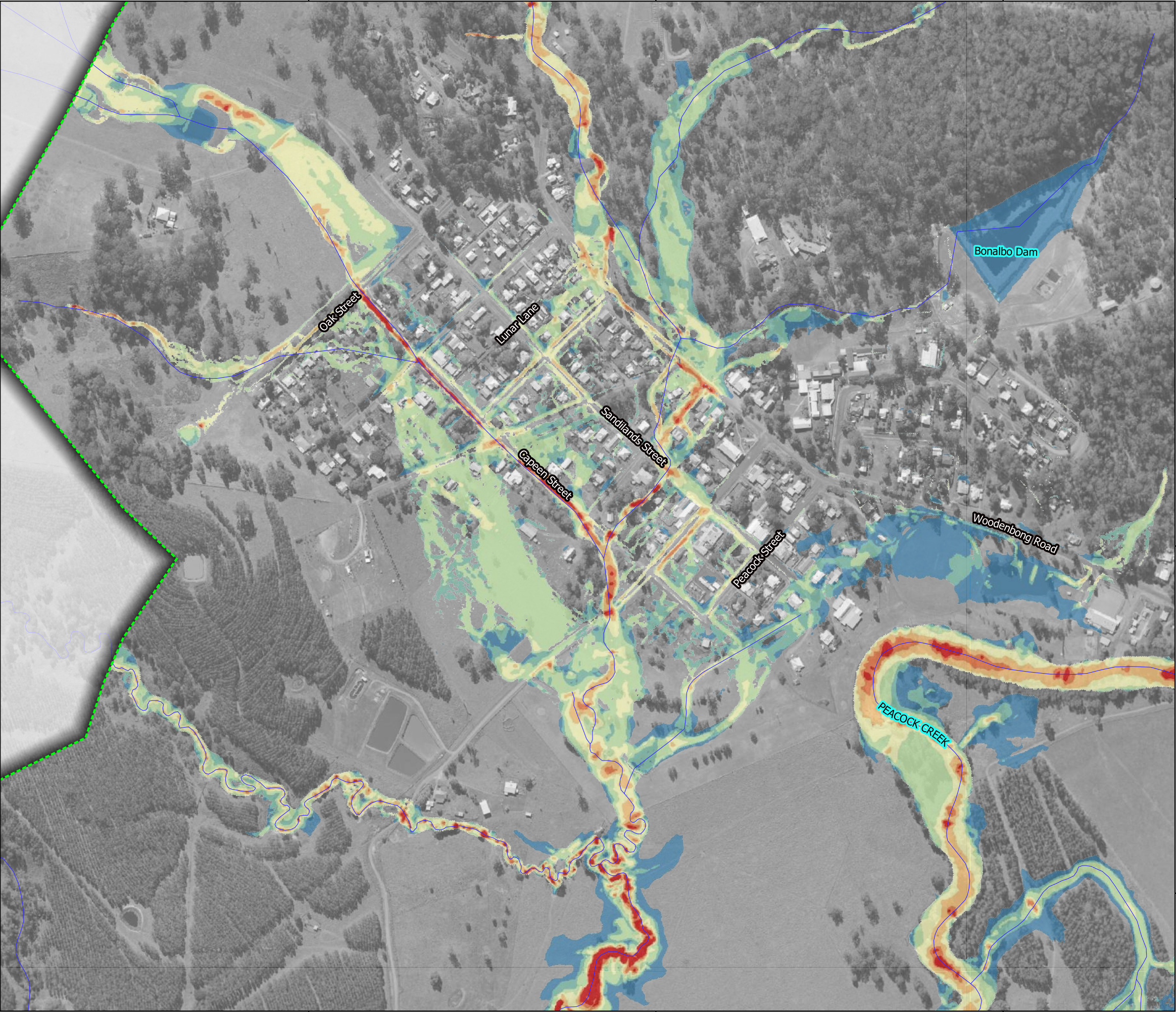

Legend

- Waterways
- Flood model extent

Peak flood velocity (m/s)

- <= 0.25
- 0.25 - 0.50
- 0.50 - 1.00
- 1.00 - 1.50
- 1.50 - 2.00
- 2.00 - 2.50
- > 2.50

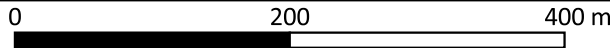

SCALE 1:5,500

DRAWN: SM
REVIEWED: LB
APPROVED: LB

DATE: 29/07/2021
PROJECT: Bonalbo Flood Study
CLIENT: Kyogle Council



Figure B 28-i
Bonalbo - Maximum Flood Velocities
5% AEP Event

PUBLIC EXHIBITION DRAFT

DATUM GDA2020 / MGA zone 56

Disclaimer: This map is current at the time of publication and has been prepared, in part, from unverified data and information (Data) supplied by other parties. Whilst BG&E takes due care in providing its services, BG&E accepts no liability for any loss or damage suffered which is caused by any inaccuracy in the design or drawing which has resulted from the use of any unverified, inaccurate or misleading Data supplied by other parties.
P:\BGE\SYD\S20095\220 Calcs\TUFLOW\QGIS\BO_Mapping_V4 Rev B.qgs \ 5% AEP_Velocity

Aerial Imagery Source: SIXmaps

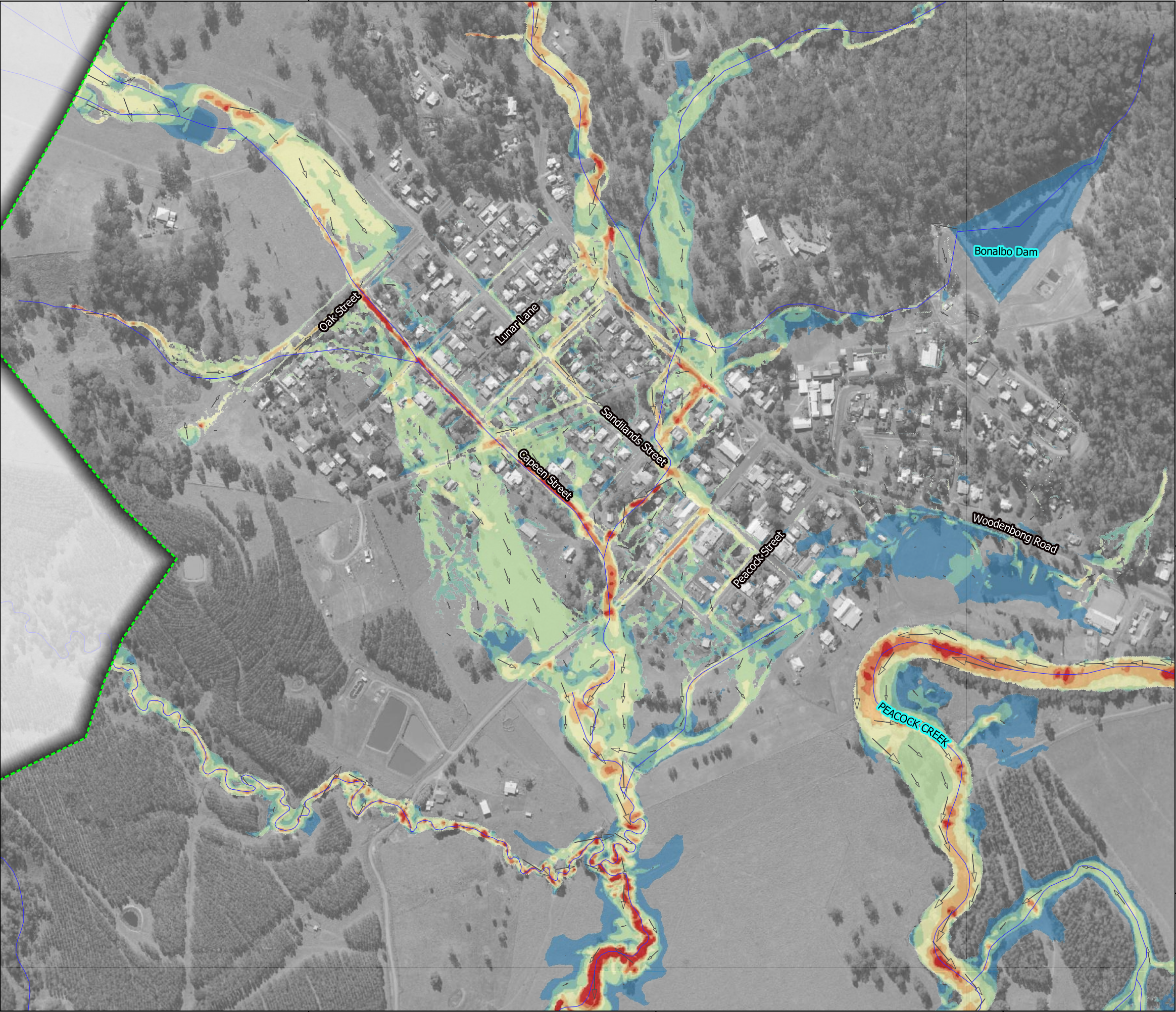

Legend

- Waterways
- Flood model extent

Peak flood velocity (m/s)

- <= 0.25
- 0.25 - 0.50
- 0.50 - 1.00
- 1.00 - 1.50
- 1.50 - 2.00
- 2.00 - 2.50
- > 2.50

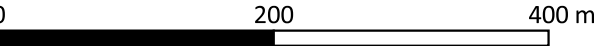

SCALE 1:5,500

DRAWN: SM
REVIEWED: LB
APPROVED: LB

DATE: 29/07/2021
PROJECT: Bonalbo Flood Study
CLIENT: Kyogle Council



Figure B 28-ii
Bonalbo - Maximum Flood Velocities
5% AEP Event

PUBLIC EXHIBITION DRAFT

DATUM GDA2020 / MGA zone 56

Disclaimer: This map is current at the time of publication and has been prepared, in part, from unverified data and information (Data) supplied by other parties. Whilst BG&E takes due care in providing its services, BG&E accepts no liability for any loss or damage suffered which is caused by any inaccuracy in the design or drawing which has resulted from the use of any unverified, inaccurate or misleading Data supplied by other parties.
P:\BGE\SYD\S20095\220 Calcs\TUFLOW\QGIS\BO_Mapping_V4 Rev B.qgs \ 5%AEP_Velocity_vector

Aerial Imagery Source: SIXmaps

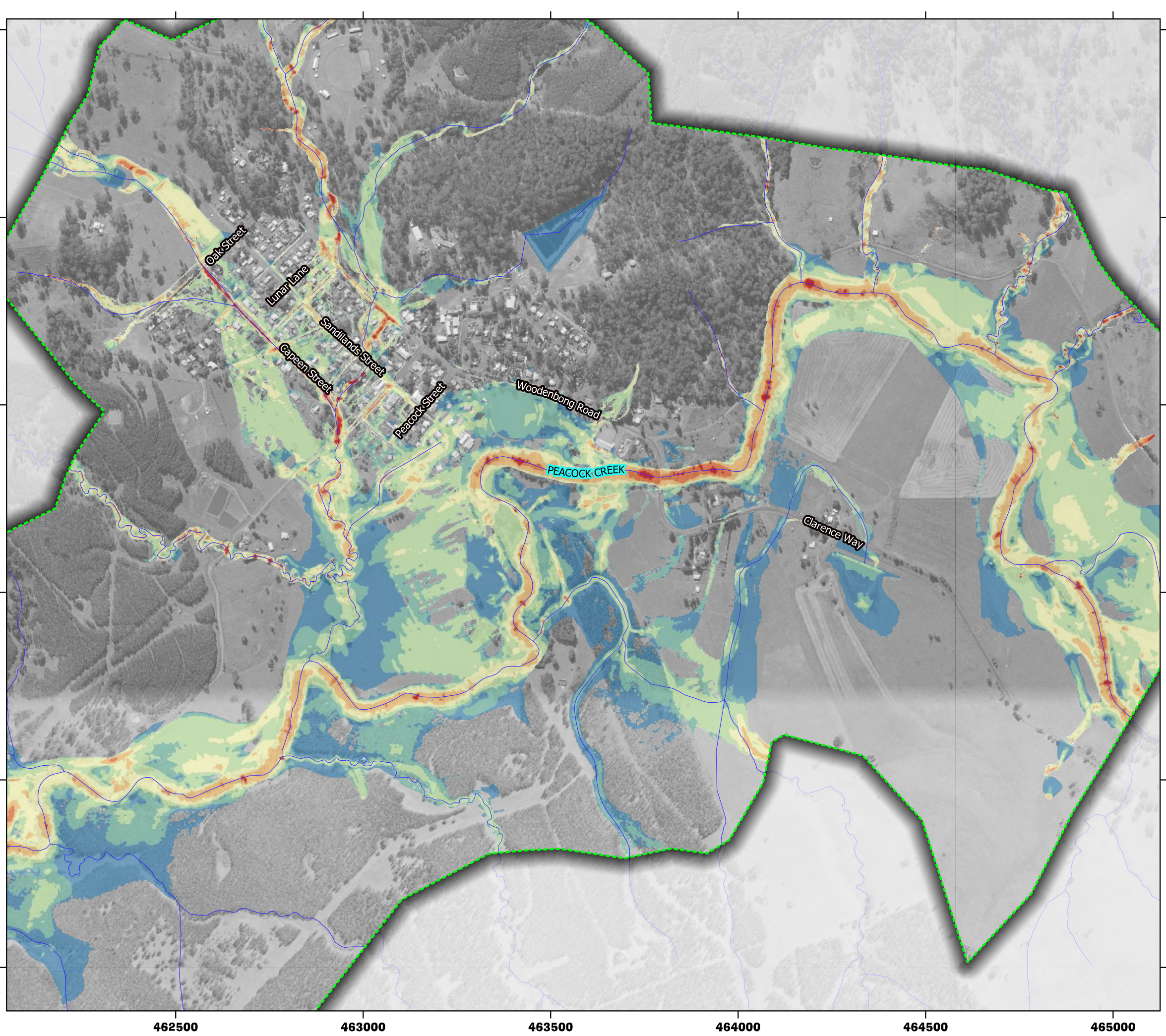

Legend

- Waterways
 - Flood model extent
- Peak flood velocity (m/s)
- <= 0.25
 - 0.25 - 0.50
 - 0.50 - 1.00
 - 1.00 - 1.50
 - 1.50 - 2.00
 - 2.00 - 2.50
 - > 2.50

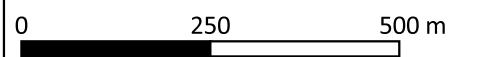

SCALE 1:10,000

DRAWN: SM
REVIEWED: LB
APPROVED: LB

DATE: 29/07/2021
PROJECT: Bonalbo Flood Study
CLIENT: Kyogle Council



Figure B 29-i
Peacock Creek – Maximum Flood Velocities
1% AEP Event

PUBLIC EXHIBITION DRAFT

DATUM GDA2020 / MGA zone 56

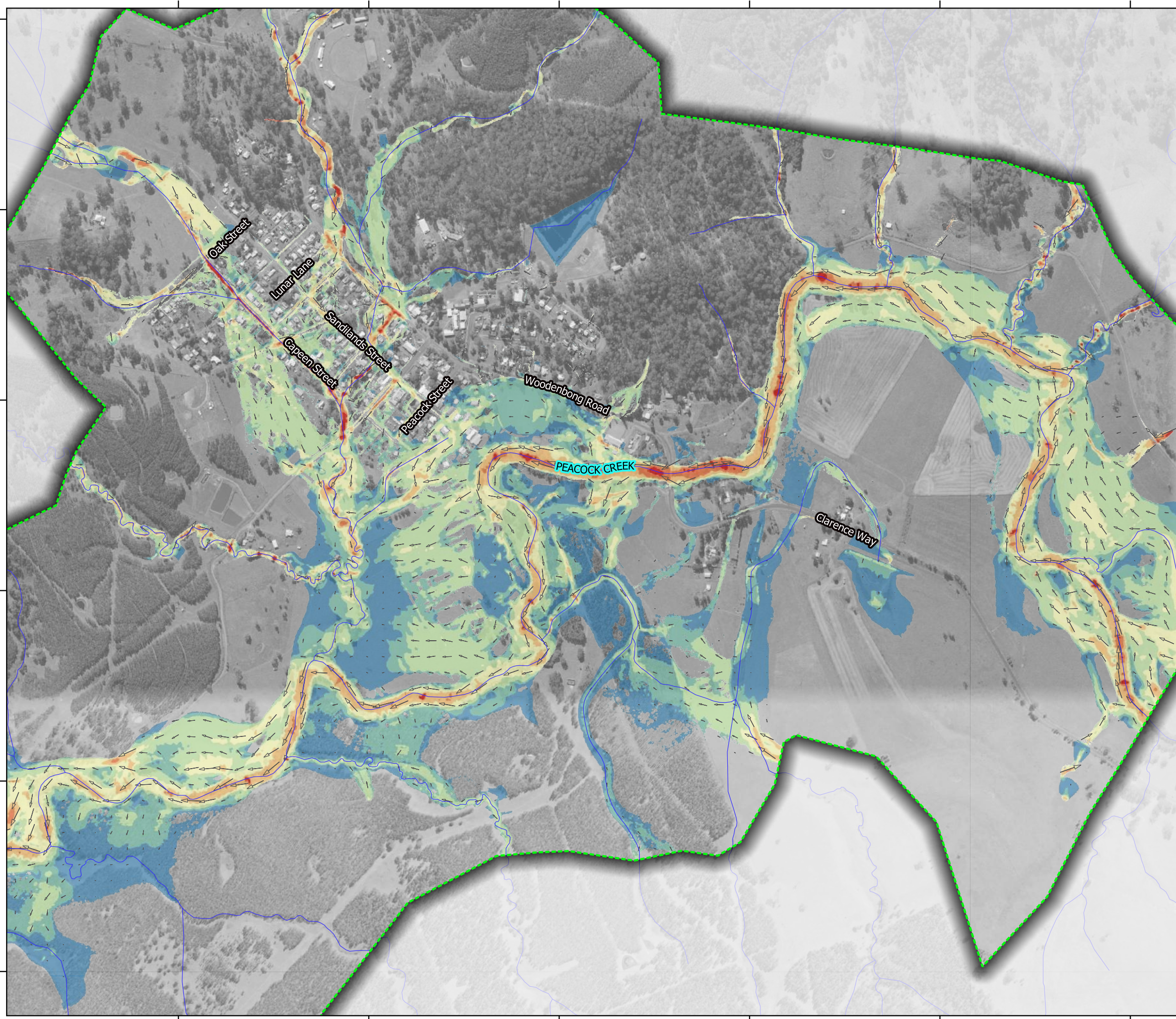

Legend

- Waterways
 - Flood model extent
- Peak flood velocity (m/s)
- <= 0.25
 - 0.25 - 0.50
 - 0.50 - 1.00
 - 1.00 - 1.50
 - 1.50 - 2.00
 - 2.00 - 2.50
 - > 2.50

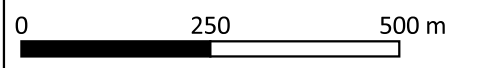

SCALE 1:10,000

DRAWN: SM
REVIEWED: LB
APPROVED: LB

DATE: 29/07/2021
PROJECT: Bonalbo Flood Study
CLIENT: Kyogle Council



Figure B 29-ii
Peacock Creek – Maximum Flood Velocities
1% AEP Event

PUBLIC EXHIBITION DRAFT

DATUM GDA2020 / MGA zone 56

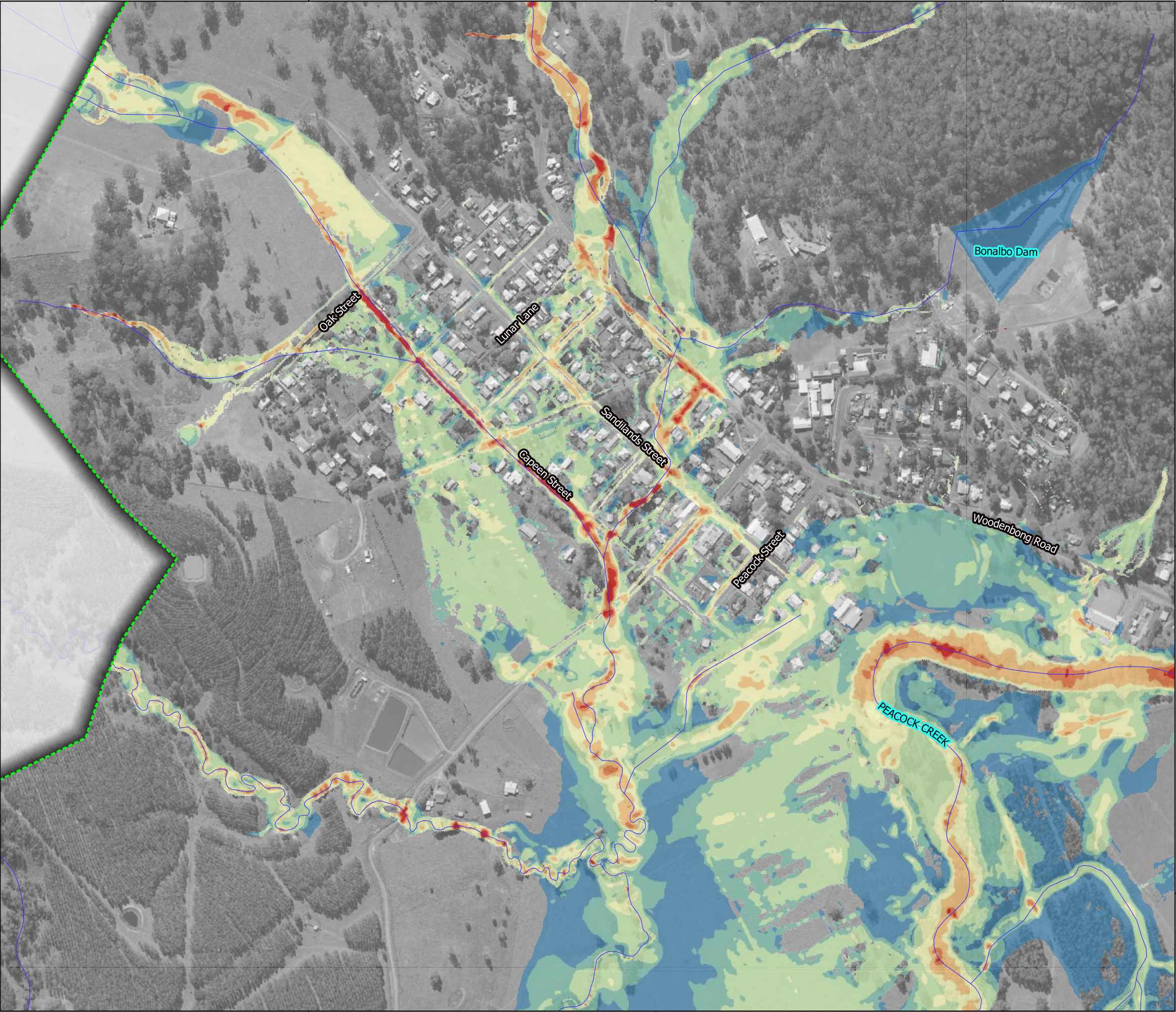

Legend

- Waterways
- Flood model extent

Peak flood velocity (m/s)

- <= 0.25
- 0.25 - 0.50
- 0.50 - 1.00
- 1.00 - 1.50
- 1.50 - 2.00
- 2.00 - 2.50
- > 2.50

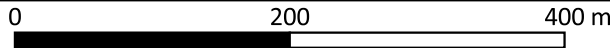

SCALE 1:5,500

DRAWN: SM
REVIEWED: LB
APPROVED: LB

DATE: 29/07/2021
PROJECT: Bonalbo Flood Study
CLIENT: Kyogle Council



Figure B 30-i
Bonalbo - Maximum Flood Velocities
1% AEP Event

PUBLIC EXHIBITION DRAFT

DATUM GDA2020 / MGA zone 56

Disclaimer: This map is current at the time of publication and has been prepared, in part, from unverified data and information (Data) supplied by other parties. Whilst BG&E takes due care in providing its services, BG&E accepts no liability for any loss or damage suffered which is caused by any inaccuracy in the design or drawing which has resulted from the use of any unverified, inaccurate or misleading Data supplied by other parties.
P:\BGE\SYD\S20095\220 Calcs\TUFLOW\QGIS\BO_Mapping_V4 Rev B.qgs \ 1% AEP_Velocity

Aerial Imagery Source: SIXmaps

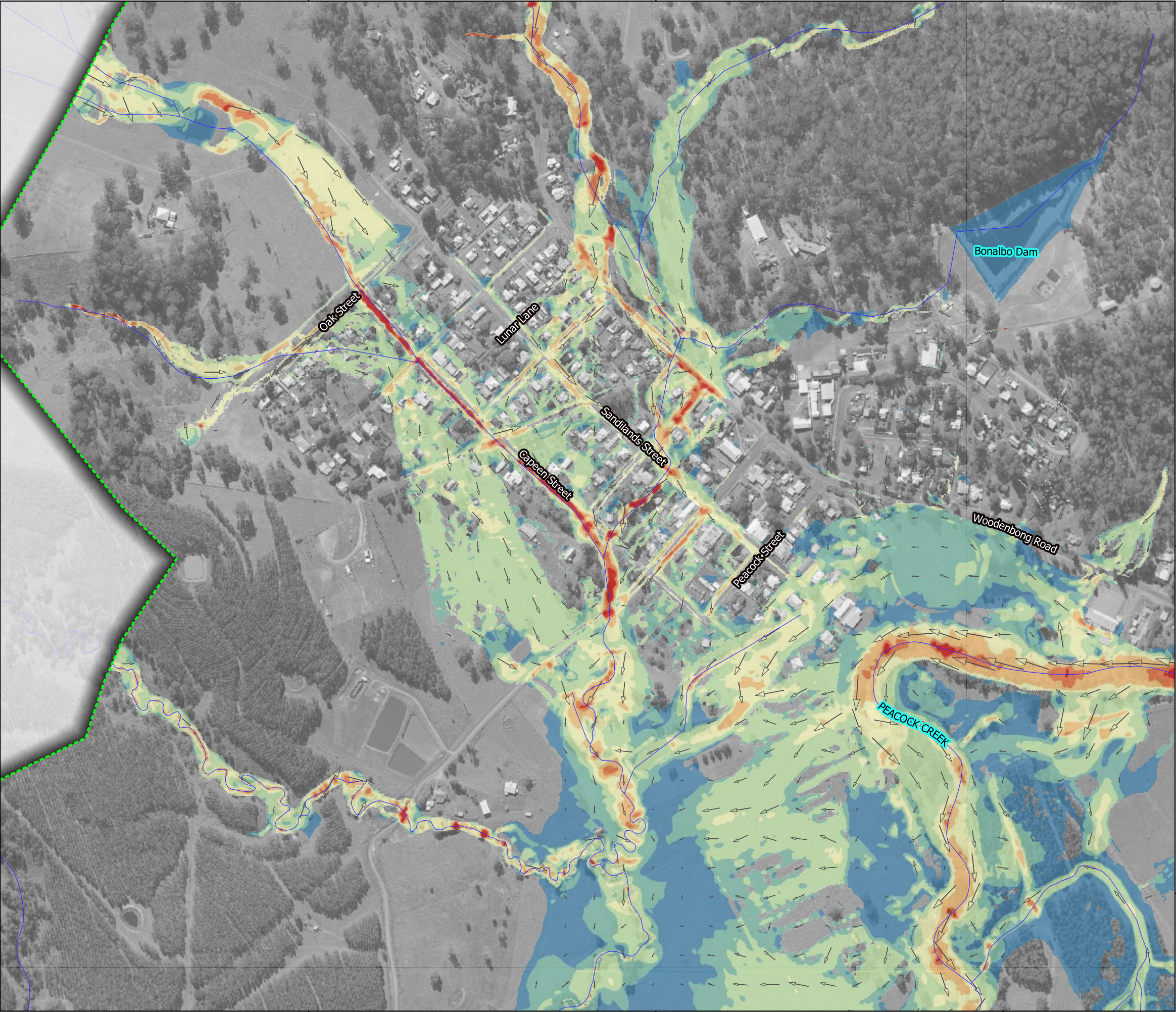

Legend

- Waterways
- Flood model extent

Peak flood velocity (m/s)

- <= 0.25
- 0.25 - 0.50
- 0.50 - 1.00
- 1.00 - 1.50
- 1.50 - 2.00
- 2.00 - 2.50
- > 2.50

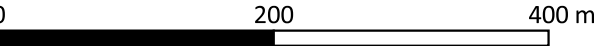

SCALE 1:5,500

DRAWN: SM
REVIEWED: LB
APPROVED: LB

DATE: 29/07/2021
PROJECT: Bonalbo Flood Study
CLIENT: Kyogle Council



Figure B 30-ii
Bonalbo - Maximum Flood Velocities
1% AEP Event

PUBLIC EXHIBITION DRAFT

DATUM GDA2020 / MGA zone 56

Disclaimer: This map is current at the time of publication and has been prepared, in part, from unverified data and information (Data) supplied by other parties. Whilst BG&E takes due care in providing its services, BG&E accepts no liability for any loss or damage suffered which is caused by any inaccuracy in the design or drawing which has resulted from the use of any unverified, inaccurate or misleading Data supplied by other parties.
P:\BGE\SYD\S20095\220 Calcs\TUFLOW\QGIS\BO_Mapping_V4 Rev B.qgs \ 1% AEP_Velocity_vector

Aerial Imagery Source: SIXmaps

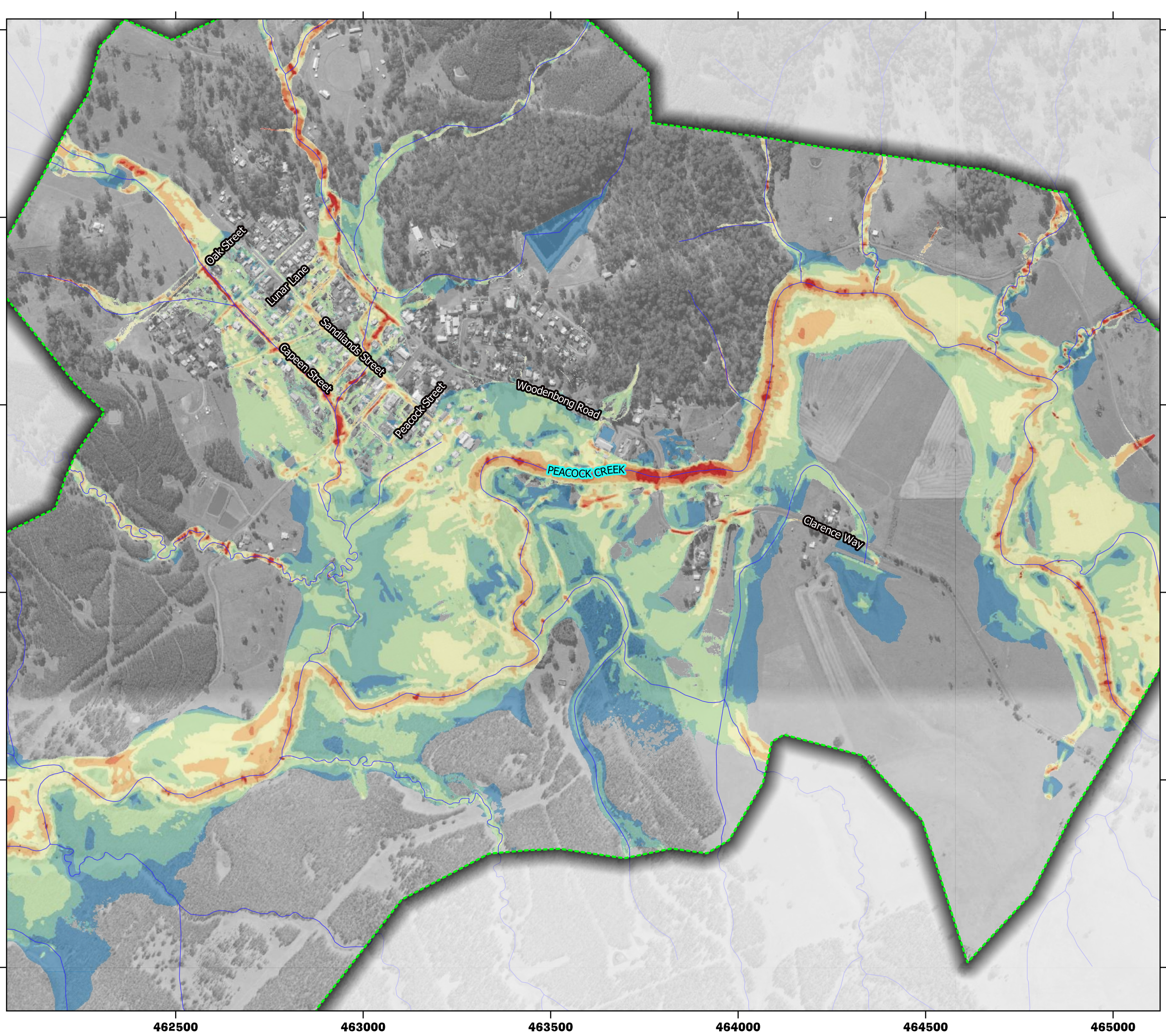

Legend

- Waterways
 - Flood model extent
- Peak flood velocity (m/s)
- <= 0.25
 - 0.25 - 0.50
 - 0.50 - 1.00
 - 1.00 - 1.50
 - 1.50 - 2.00
 - 2.00 - 2.50
 - > 2.50

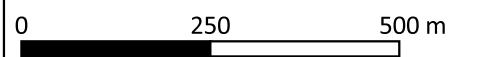

SCALE 1:10,000

DRAWN: SM
REVIEWED: LB
APPROVED: LB

DATE: 29/07/2021
PROJECT: Bonalbo Flood Study
CLIENT: Kyogle Council



Figure B 31-i
Peacock Creek – Maximum Flood Velocities
0.2% AEP Event

PUBLIC EXHIBITION DRAFT

DATUM GDA2020 / MGA zone 56

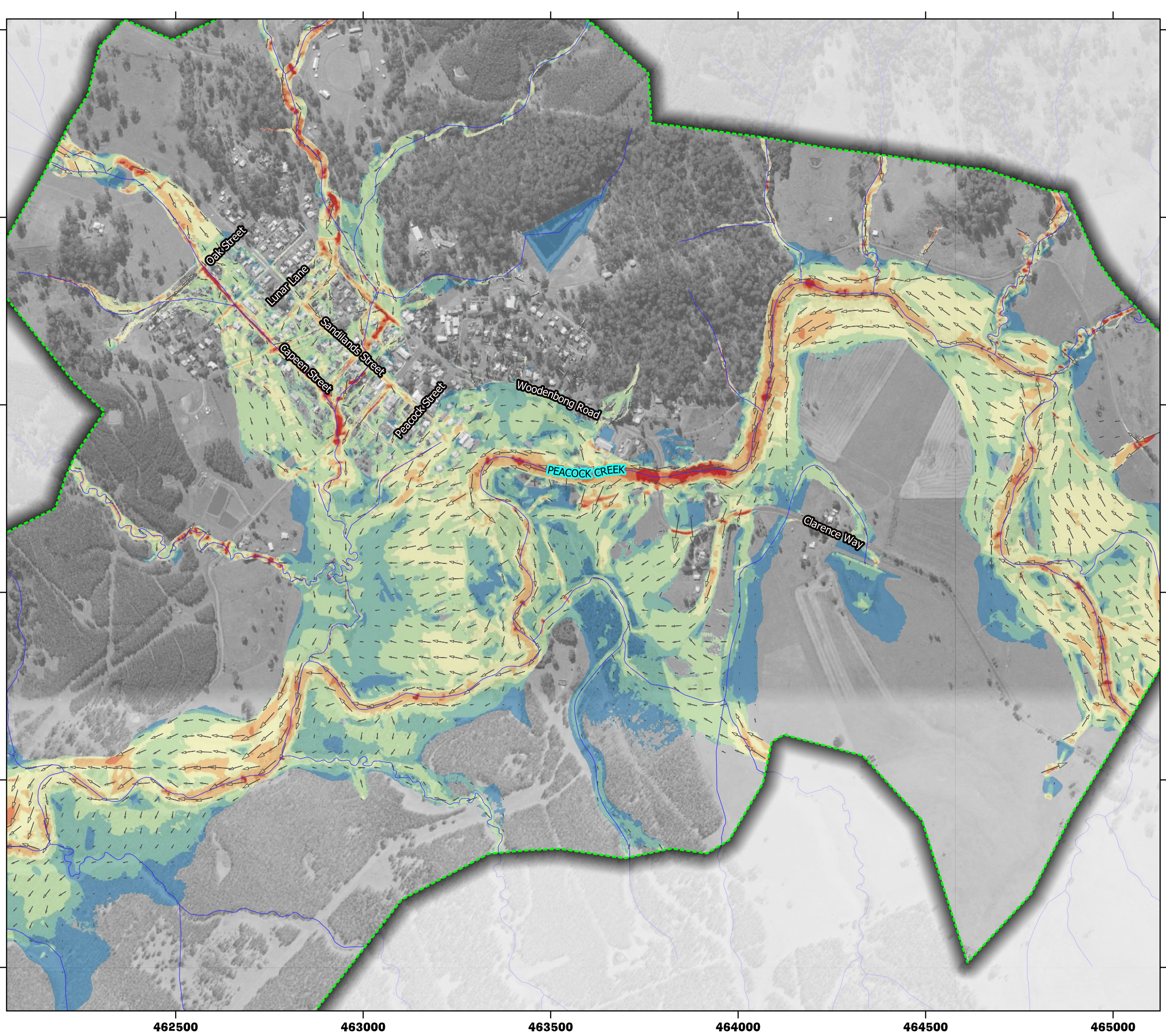

Legend

- Waterways
 - Flood model extent
- Peak flood velocity (m/s)
- <= 0.25
 - 0.25 - 0.50
 - 0.50 - 1.00
 - 1.00 - 1.50
 - 1.50 - 2.00
 - 2.00 - 2.50
 - > 2.50

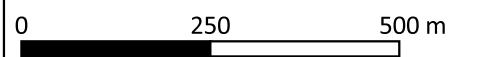

SCALE 1:10,000

DRAWN: SM
REVIEWED: LB
APPROVED: LB

DATE: 29/07/2021
PROJECT: Bonalbo Flood Study
CLIENT: Kyogle Council



Figure B 31-ii
Peacock Creek – Maximum Flood Velocities
0.2% AEP Event

PUBLIC EXHIBITION DRAFT

DATUM GDA2020 / MGA zone 56

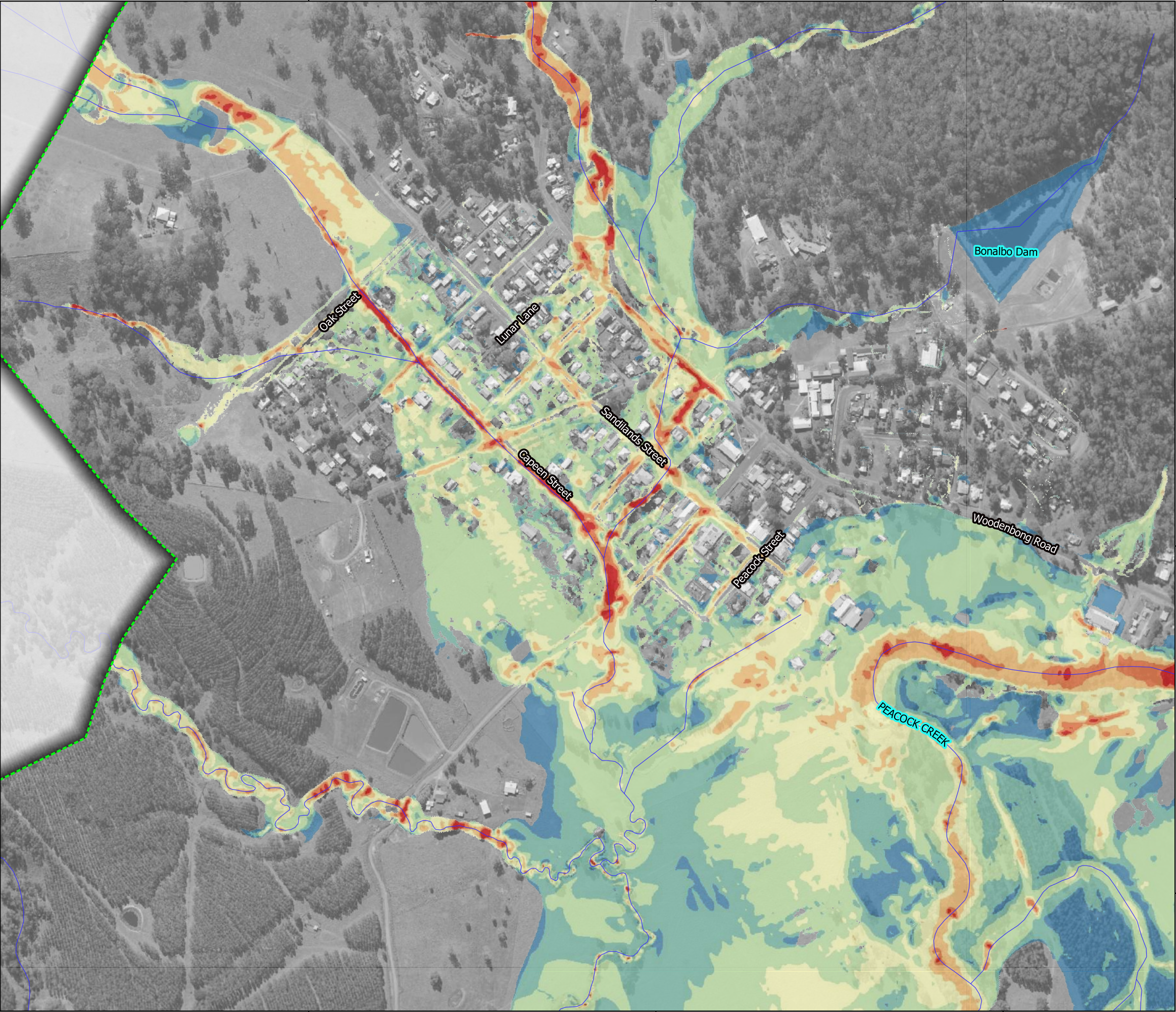

Legend

- Waterways
- Flood model extent

Peak flood velocity (m/s)

- <= 0.25
- 0.25 - 0.50
- 0.50 - 1.00
- 1.00 - 1.50
- 1.50 - 2.00
- 2.00 - 2.50
- > 2.50

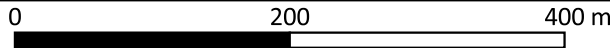

SCALE 1:5,500

DRAWN: SM
REVIEWED: LB
APPROVED: LB

DATE: 29/07/2021
PROJECT: Bonalbo Flood Study
CLIENT: Kyogle Council



Figure B 32-i
Bonalbo - Maximum Flood Velocities
0.2% AEP Event

PUBLIC EXHIBITION DRAFT

DATUM GDA2020 / MGA zone 56

Disclaimer: This map is current at the time of publication and has been prepared, in part, from unverified data and information (Data) supplied by other parties. Whilst BG&E takes due care in providing its services, BG&E accepts no liability for any loss or damage suffered which is caused by any inaccuracy in the design or drawing which has resulted from the use of any unverified, inaccurate or misleading Data supplied by other parties.
P:\BGE\SYD\S20095\220 Calcs\TUFLOW\QGIS\BO_Mapping_V4 Rev B.qgs \ 0.2%AEP_Velocity

Aerial Imagery Source: SIXmaps

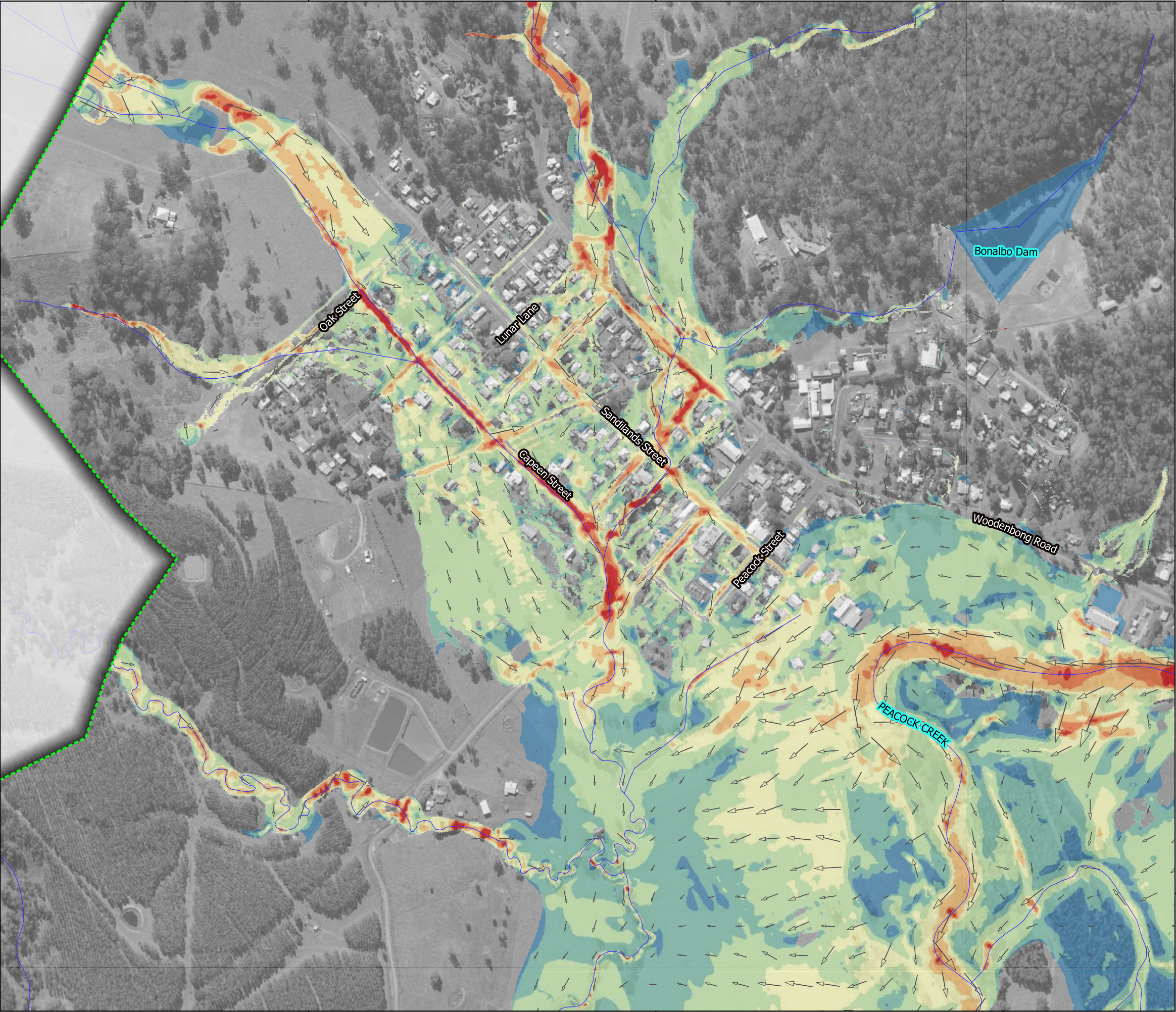

Legend

- Waterways
- Flood model extent

Peak flood velocity (m/s)

- <= 0.25
- 0.25 - 0.50
- 0.50 - 1.00
- 1.00 - 1.50
- 1.50 - 2.00
- 2.00 - 2.50
- > 2.50

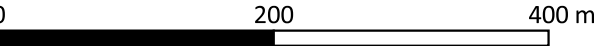

SCALE 1:5,500

DRAWN: SM
REVIEWED: LB
APPROVED: LB

DATE: 29/07/2021
PROJECT: Bonalbo Flood Study
CLIENT: Kyogle Council



Figure B 32-ii
Bonalbo - Maximum Flood Velocities
0.2% AEP Event

PUBLIC EXHIBITION DRAFT

DATUM GDA2020 / MGA zone 56

Disclaimer: This map is current at the time of publication and has been prepared, in part, from unverified data and information (Data) supplied by other parties. Whilst BG&E takes due care in providing its services, BG&E accepts no liability for any loss or damage suffered which is caused by any inaccuracy in the design or drawing which has resulted from the use of any unverified, inaccurate or misleading Data supplied by other parties.
P:\BGE\SYD\S20095\220 Calcs\TUFLOW\QGIS\BO_Mapping_V4 Rev B.qgs \ 0.2%AEP_Velocity_vector

Aerial Imagery Source: SIXmaps

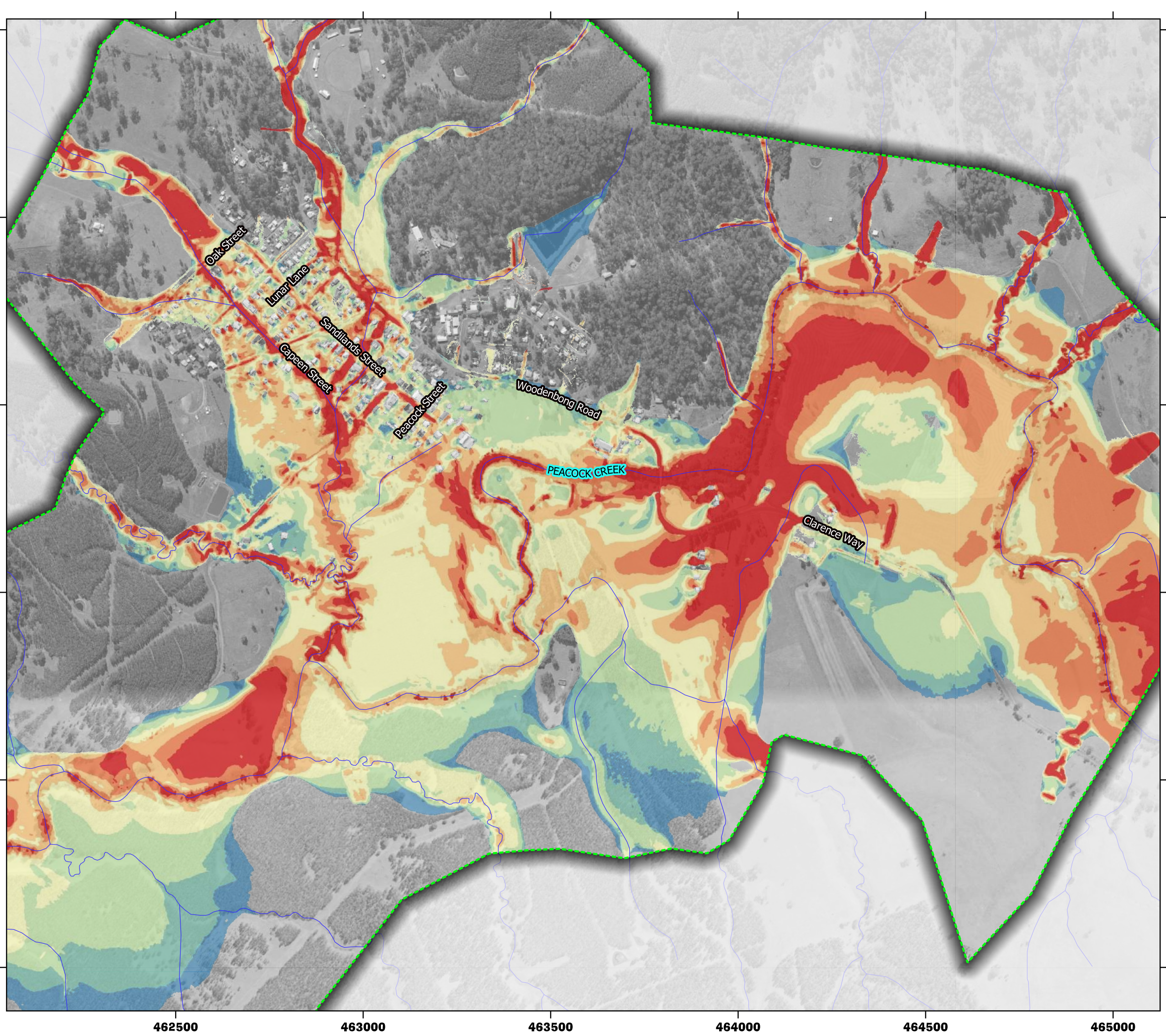

Legend

- Waterways
 - Flood model extent
- Peak flood velocity (m/s)
- <= 0.25
 - 0.25 - 0.50
 - 0.50 - 1.00
 - 1.00 - 1.50
 - 1.50 - 2.00
 - 2.00 - 2.50
 - > 2.50

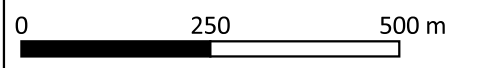

SCALE 1:10,000

DRAWN: SM
REVIEWED: LB
APPROVED: LB

DATE: 29/07/2021
PROJECT: Bonalbo Flood Study
CLIENT: Kyogle Council



Figure B 33-i
Peacock Creek – Maximum Flood Velocities
PMF Event

PUBLIC EXHIBITION DRAFT

DATUM GDA2020 / MGA zone 56

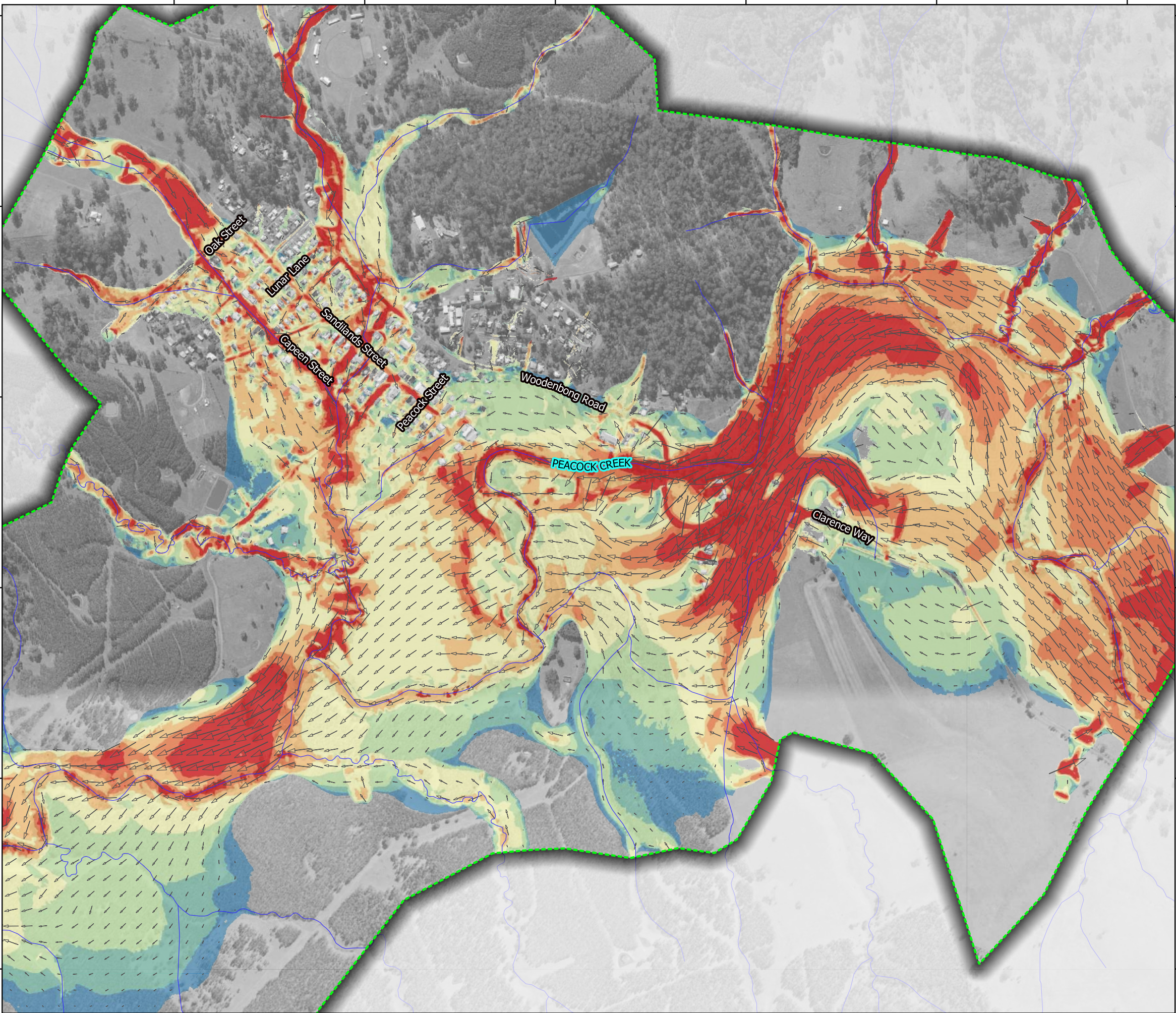

Legend

- Waterways
- Flood model extent

Peak flood velocity (m/s)

- <= 0.25
- 0.25 - 0.50
- 0.50 - 1.00
- 1.00 - 1.50
- 1.50 - 2.00
- 2.00 - 2.50
- > 2.50

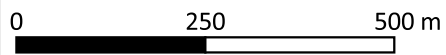

SCALE 1:10,000

DRAWN: SM
REVIEWED: LB
APPROVED: LB

DATE: 29/07/2021
PROJECT: Bonalbo Flood Study
CLIENT: Kyogle Council



Figure B 33-ii
Peacock Creek – Maximum Flood Velocities
PMF Event

PUBLIC EXHIBITION DRAFT

DATUM GDA2020 / MGA zone 56

Disclaimer: This map is current at the time of publication and has been prepared, in part, from unverified data and information (Data) supplied by other parties. Whilst BG&E takes due care in providing its services, BG&E accepts no liability for any loss or damage suffered which is caused by any inaccuracy in the design or drawing which has resulted from the use of any unverified, inaccurate or misleading Data supplied by other parties.
P:\BGE\SYD\S20095\220 Calcs\TUFLOW\QGIS\BO_Mapping_V4 Rev B.qgs \ PMF_Velocity_vector

Aerial Imagery Source: SIXmaps

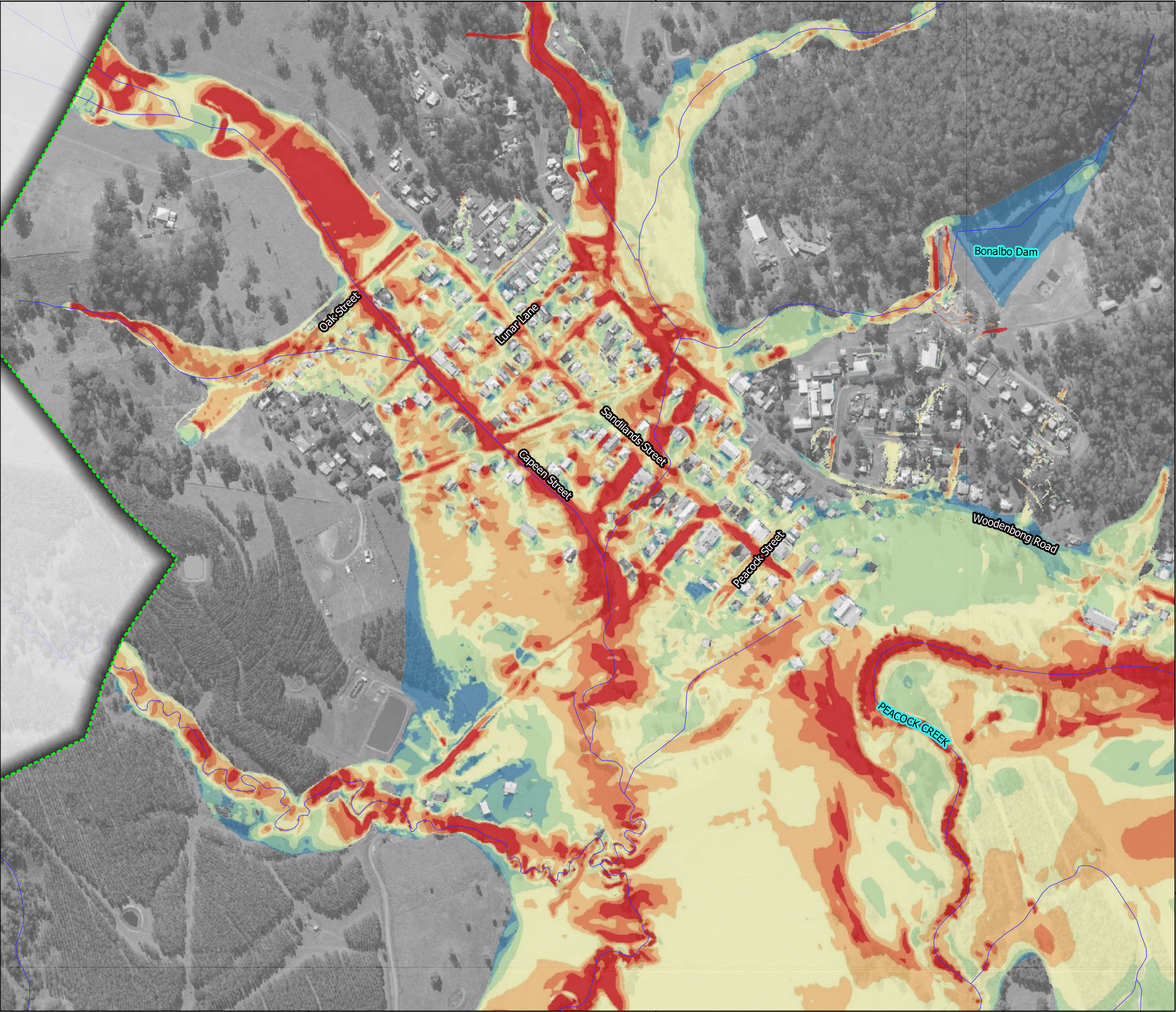

Legend

- Waterways
- Flood model extent

Peak flood velocity (m/s)

- <= 0.25
- 0.25 - 0.50
- 0.50 - 1.00
- 1.00 - 1.50
- 1.50 - 2.00
- 2.00 - 2.50
- > 2.50

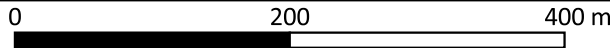

SCALE 1:5,500

DRAWN: SM
REVIEWED: LB
APPROVED: LB

DATE: 29/07/2021
PROJECT: Bonalbo Flood Study
CLIENT: Kyogle Council



Figure B 34-i
Bonalbo - Maximum Flood Velocities
PMF Event

PUBLIC EXHIBITION DRAFT

DATUM GDA2020 / MGA zone 56

Disclaimer: This map is current at the time of publication and has been prepared, in part, from unverified data and information (Data) supplied by other parties. Whilst BG&E takes due care in providing its services, BG&E accepts no liability for any loss or damage suffered which is caused by any inaccuracy in the design or drawing which has resulted from the use of any unverified, inaccurate or misleading Data supplied by other parties.
P:\BGE\SYD\S20095\220 Calcs\TUFLOW\QGIS\BO_Mapping_V4 Rev B.qgs \ PMF_Velocity

Aerial Imagery Source: SIXmaps

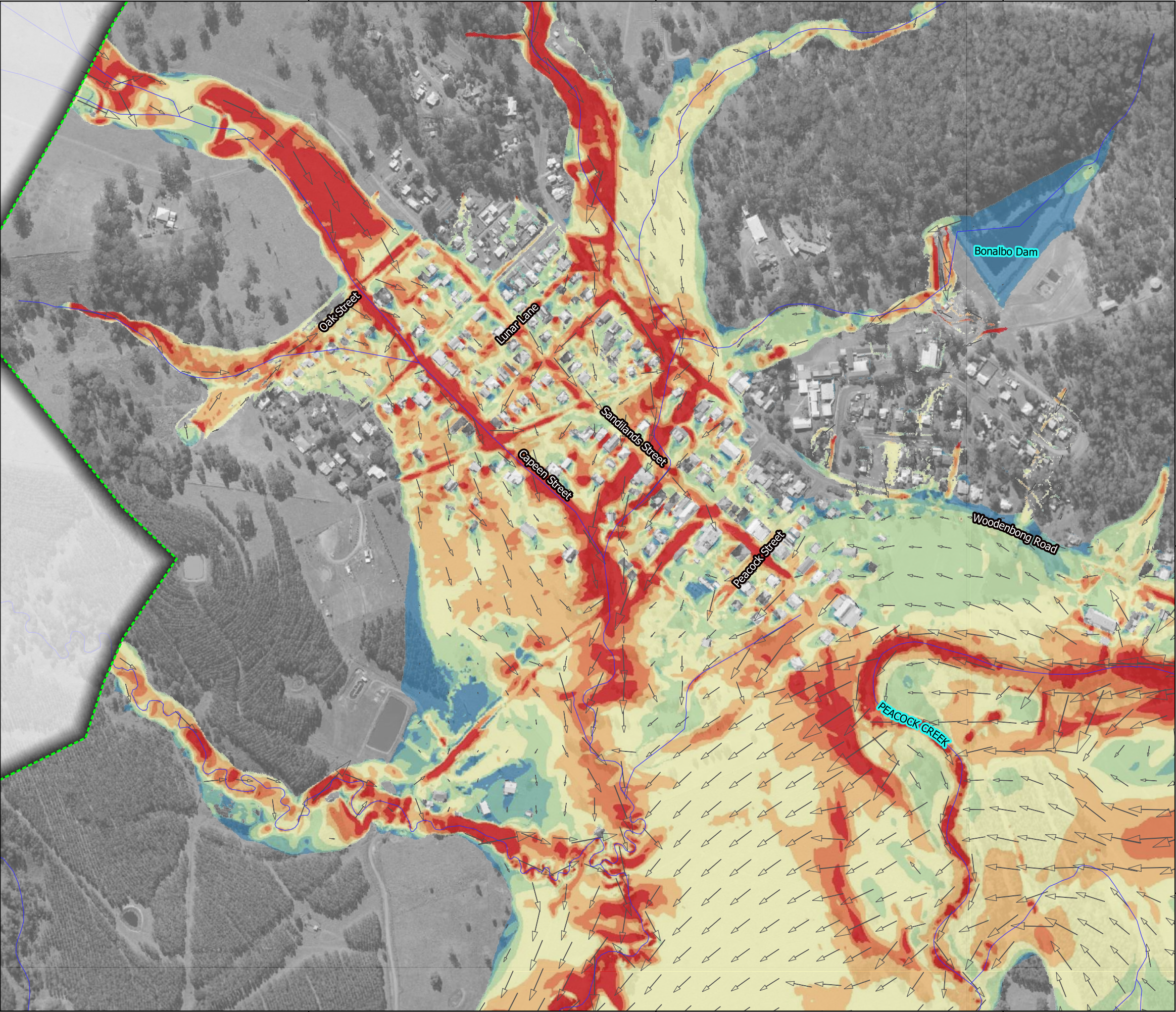

Legend

- Waterways
- Flood model extent

Peak flood velocity (m/s)

- <= 0.25
- 0.25 - 0.50
- 0.50 - 1.00
- 1.00 - 1.50
- 1.50 - 2.00
- 2.00 - 2.50
- > 2.50

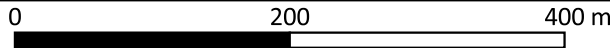

SCALE 1:5,500

DRAWN: SM
REVIEWED: LB
APPROVED: LB

DATE: 29/07/2021
PROJECT: Bonalbo Flood Study
CLIENT: Kyogle Council



Figure B 34-ii
Bonalbo - Maximum Flood Velocities
PMF Event

PUBLIC EXHIBITION DRAFT

DATUM GDA2020 / MGA zone 56

Disclaimer: This map is current at the time of publication and has been prepared, in part, from unverified data and information (Data) supplied by other parties. Whilst BG&E takes due care in providing its services, BG&E accepts no liability for any loss or damage suffered which is caused by any inaccuracy in the design or drawing which has resulted from the use of any unverified, inaccurate or misleading Data supplied by other parties.
P:\BGE\SYD\S20095\220 Calcs\TUFLOW\QGIS\BO_Mapping_V4 Rev B.qgs \ PMF_Velocity_vector

Aerial Imagery Source: SIXmaps

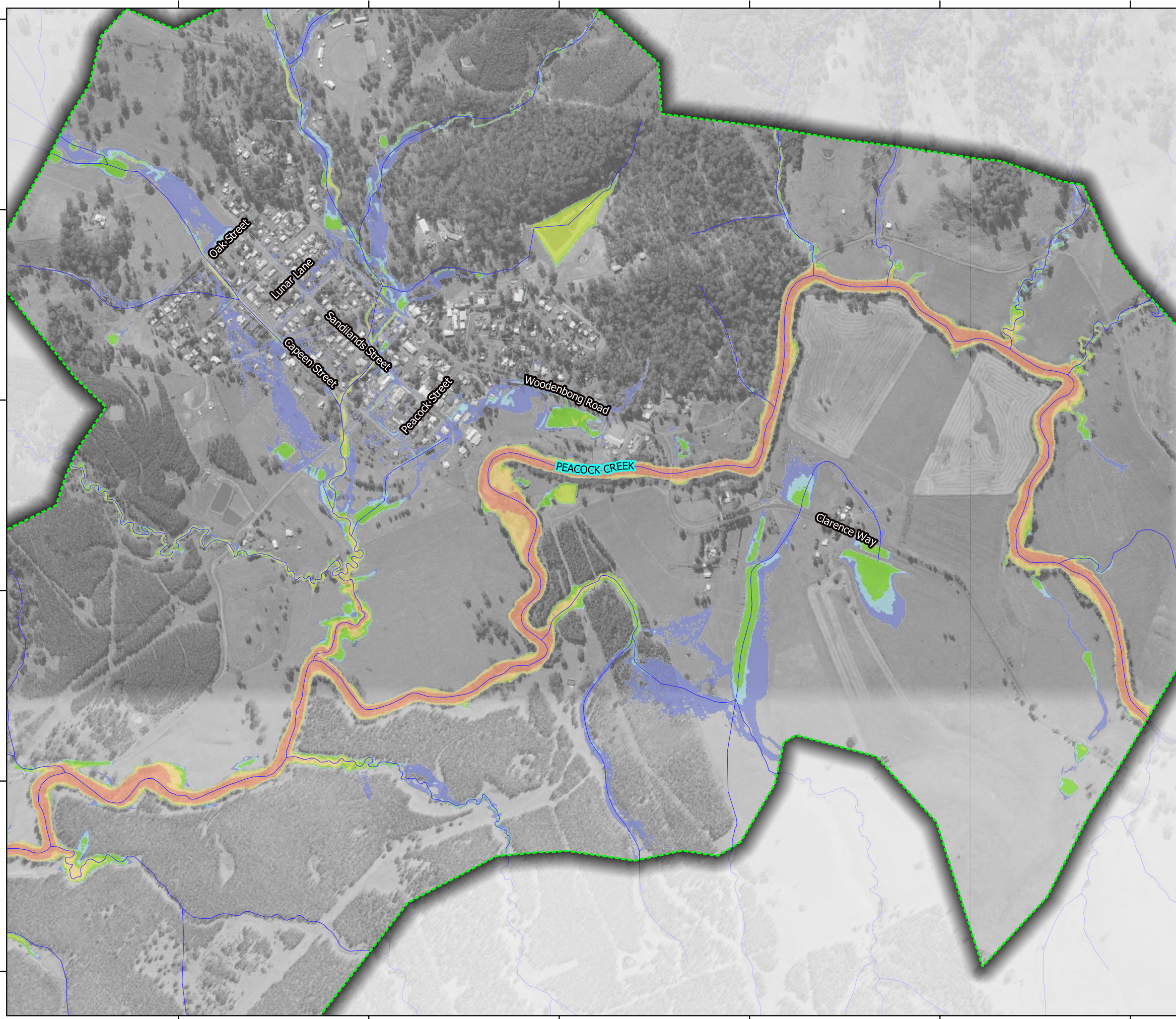

Legend

- Waterways
- Flood model extent
- Hazard classification**
 - H1: Generally safe for vehicles, people and buildings
 - H2: Unsafe for small vehicles
 - H3: Unsafe for vehicles, children and the elderly
 - H4: Unsafe for vehicles and people
 - H5: Unsafe for vehicles and people. All building types vulnerable to structural damage.
 - H6: Unsafe for vehicles and people. All building types considered vulnerable to failure

0250500 m

SCALE 1:10,000

DRAWN: SM
REVIEWED: LB
APPROVED: LB

DATE: 29/07/2021
PROJECT: Bonalbo Flood Study
CLIENT: Kyogle Council

N

BG & E

Figure B 35
Peacock Creek – Maximum Flood Hazard (Provisional)
20% AEP Event

PUBLIC EXHIBITION DRAFT

DATUM GDA2020 / MGA zone 56

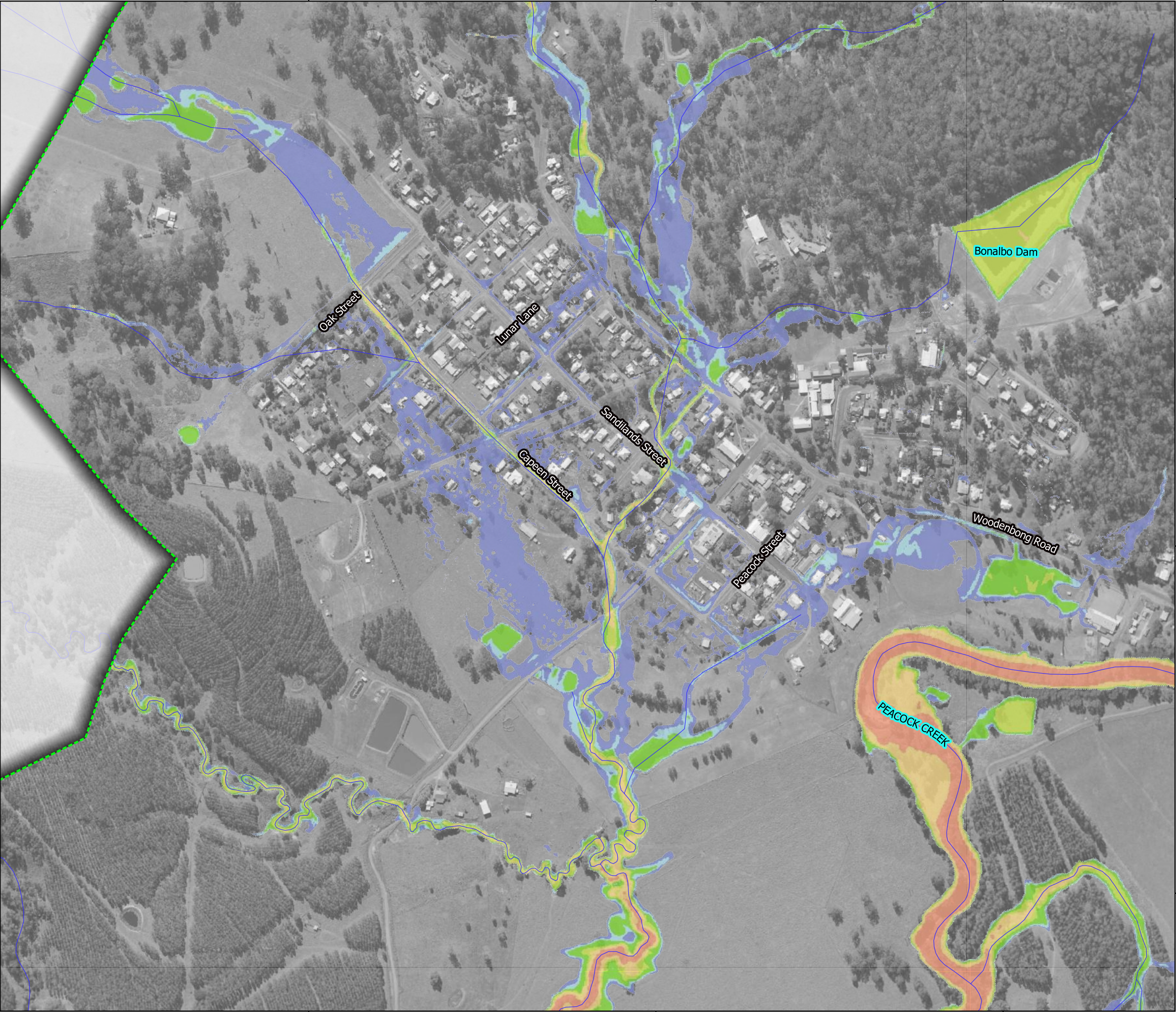

Legend

- Waterways
- Flood model extent

- Hazard classification
- H1: Generally safe for vehicles, people and buildings
 - H2: Unsafe for small vehicles
 - H3: Unsafe for vehicles, children and the elderly
 - H4: Unsafe for vehicles and people
 - H5: Unsafe for vehicles and people. All building types vulnerable to structural damage.
 - H6: Unsafe for vehicles and people. All building types considered vulnerable to failure

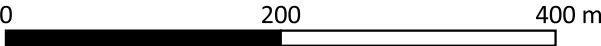

SCALE 1:5,500

DRAWN: SM
REVIEWED: LB
APPROVED: LB

DATE: 29/07/2021
PROJECT: Bonalbo Flood Study
CLIENT: Kyogle Council



Figure B 36
Bonalbo - Maximum Flood Hazard (Provisional)
20% AEP Event

PUBLIC EXHIBITION DRAFT

DATUM GDA2020 / MGA zone 56

Disclaimer: This map is current at the time of publication and has been prepared, in part, from unverified data and information (Data) supplied by other parties. Whilst BG&E takes due care in providing its services, BG&E accepts no liability for any loss or damage suffered which is caused by any inaccuracy in the design or drawing which has resulted from the use of any unverified, inaccurate or misleading Data supplied by other parties.
P:\BGE\SYD\S20095\220 Calcs\TUFLOW\QGIS\BO_Mapping_V4 Rev B.qgs \ 20%AEP_Hazard

Aerial Imagery Source: SIXmaps

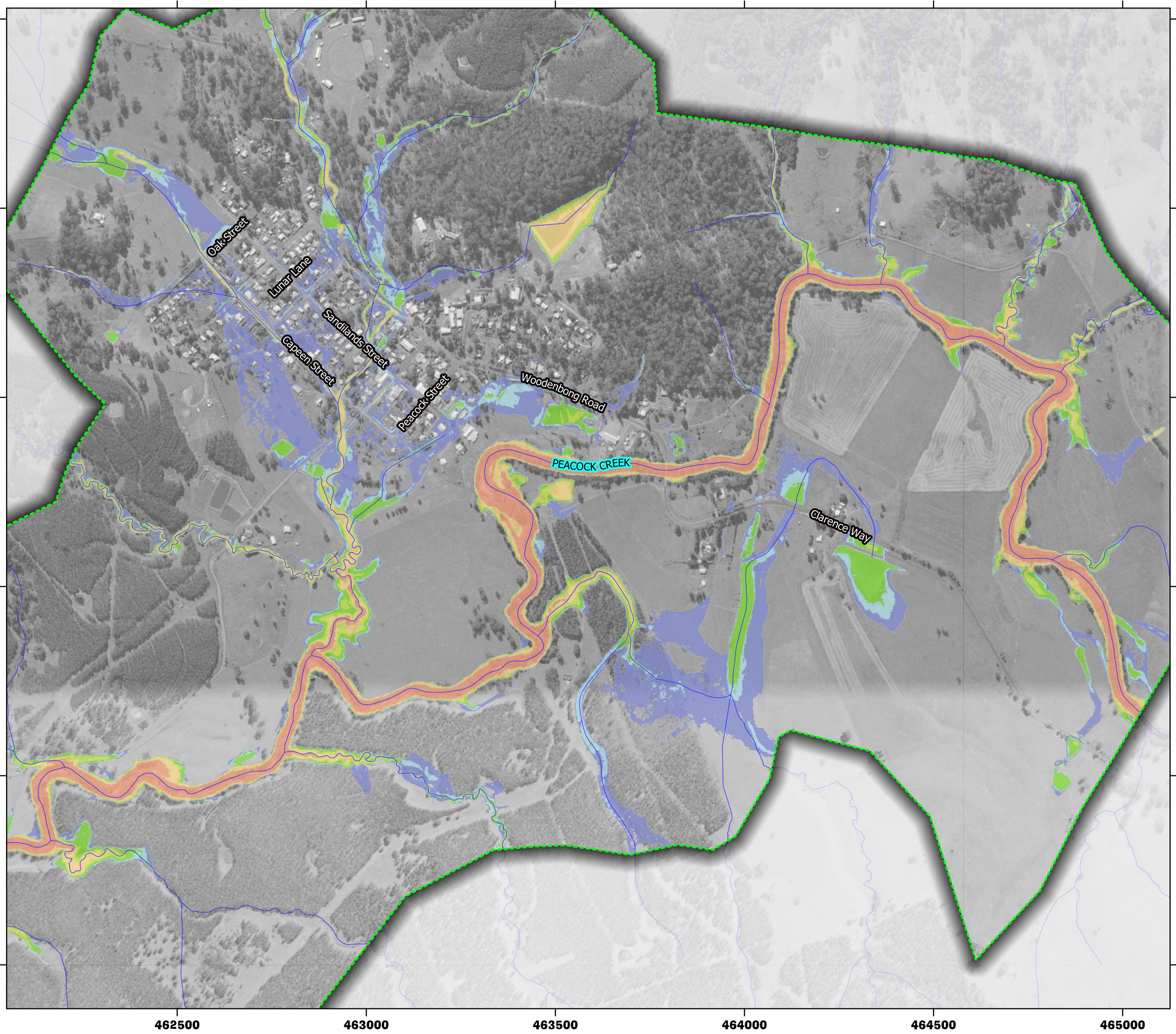

Legend

- Waterways
- Flood model extent
- Hazard classification**
 - H1: Generally safe for vehicles, people and buildings
 - H2: Unsafe for small vehicles
 - H3: Unsafe for vehicles, children and the elderly
 - H4: Unsafe for vehicles and people
 - H5: Unsafe for vehicles and people. All building types vulnerable to structural damage.
 - H6: Unsafe for vehicles and people. All building types considered vulnerable to failure

0250500 m

SCALE 1:10,000

DRAWN: SM
REVIEWED: LB
APPROVED: LB

DATE: 29/07/2021
PROJECT: Bonalbo Flood Study
CLIENT: Kyogle Council

N

BG & E

Figure B 37
Peacock Creek – Maximum Flood Hazard (Provisional)
5% AEP Event
PUBLIC EXHIBITION DRAFT
DATUM GDA2020 / MGA zone 56

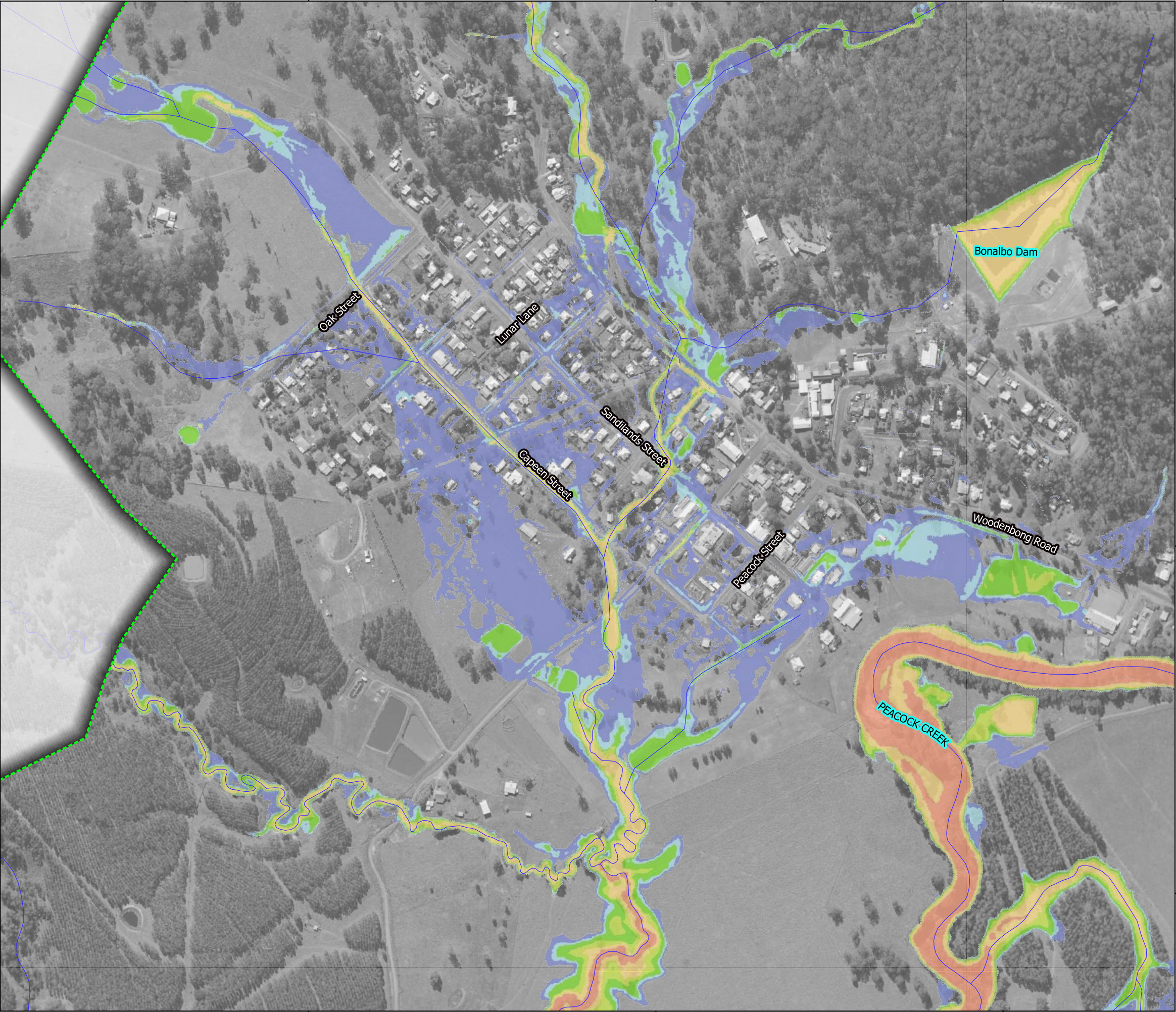

Legend

- Waterways
- Flood model extent

Hazard classification

- H1: Generally safe for vehicles, people and buildings
- H2: Unsafe for small vehicles
- H3: Unsafe for vehicles, children and the elderly
- H4: Unsafe for vehicles and people
- H5: Unsafe for vehicles and people. All building types vulnerable to structural damage.
- H6: Unsafe for vehicles and people. All building types considered vulnerable to failure

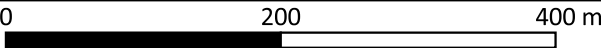

SCALE 1:5,500

DRAWN: SM
REVIEWED: LB
APPROVED: LB



DATE: 29/07/2021
PROJECT: Bonalbo Flood Study
CLIENT: Kyogle Council

Figure B 38
Bonalbo - Maximum Flood Hazard (Provisional)
5% AEP Event

PUBLIC EXHIBITION DRAFT

DATUM GDA2020 / MGA zone 56

Disclaimer: This map is current at the time of publication and has been prepared, in part, from unverified data and information (Data) supplied by other parties. Whilst BG&E takes due care in providing its services, BG&E accepts no liability for any loss or damage suffered which is caused by any inaccuracy in the design or drawing which has resulted from the use of any unverified, inaccurate or misleading Data supplied by other parties.
P:\BGE\SYD\S20095\220 Calcs\TUFLOW\QGIS\BO_Mapping_V4 Rev B.qgs \ 5%AEP_Hazard

Aerial Imagery Source: SIXmaps

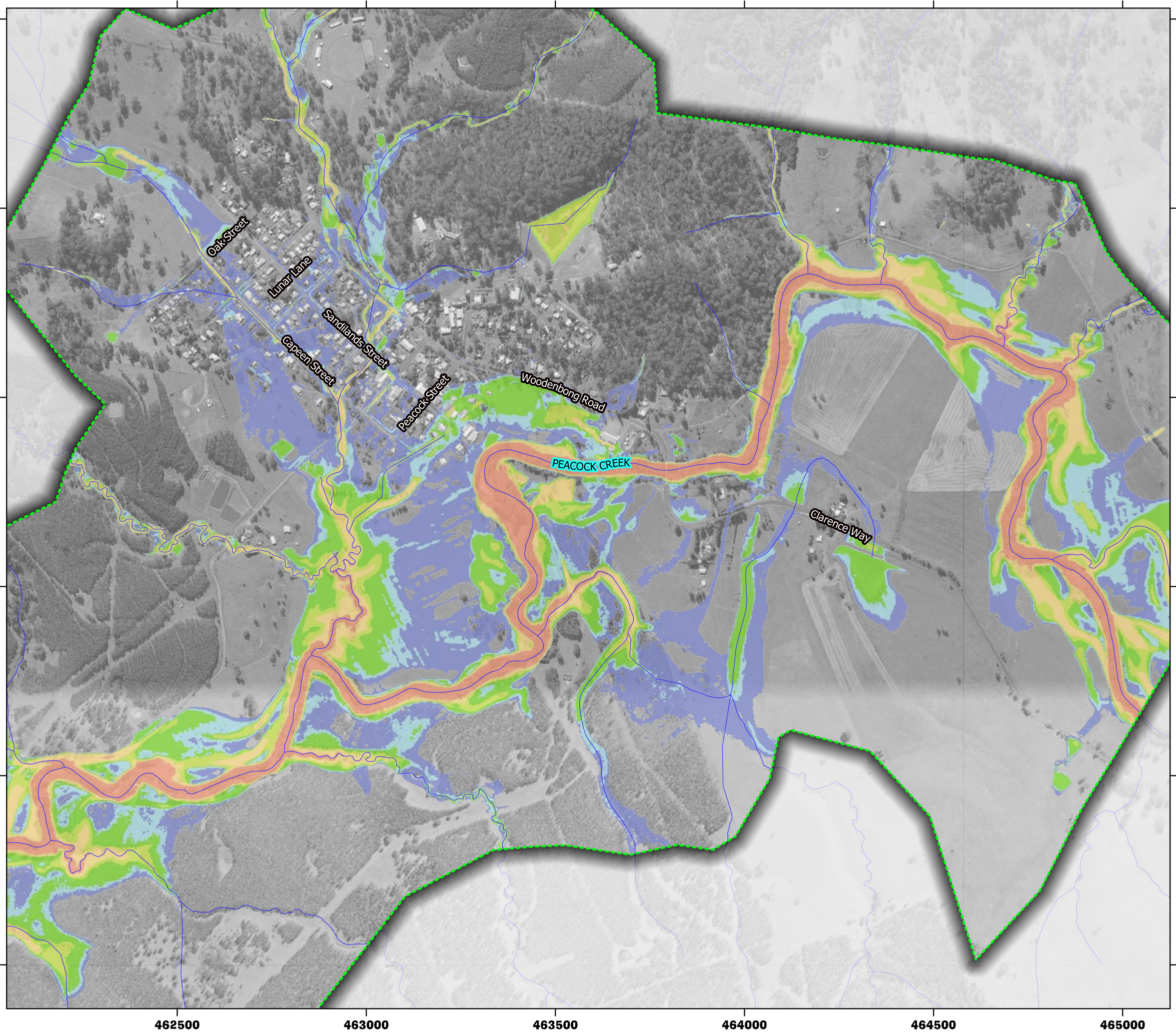

Legend

- Waterways
- Flood model extent
- Hazard classification**
 - H1: Generally safe for vehicles, people and buildings
 - H2: Unsafe for small vehicles
 - H3: Unsafe for vehicles, children and the elderly
 - H4: Unsafe for vehicles and people
 - H5: Unsafe for vehicles and people. All building types vulnerable to structural damage.
 - H6: Unsafe for vehicles and people. All building types considered vulnerable to failure

0250500 m

SCALE 1:10,000

DRAWN: SM
REVIEWED: LB
APPROVED: LB

DATE: 29/07/2021
PROJECT: Bonalbo Flood Study
CLIENT: Kyogle Council

N

BG & E

Figure B 39
Peacock Creek – Maximum Flood Hazard (Provisional)
1% AEP Event
PUBLIC EXHIBITION DRAFT
DATUM GDA2020 / MGA zone 56

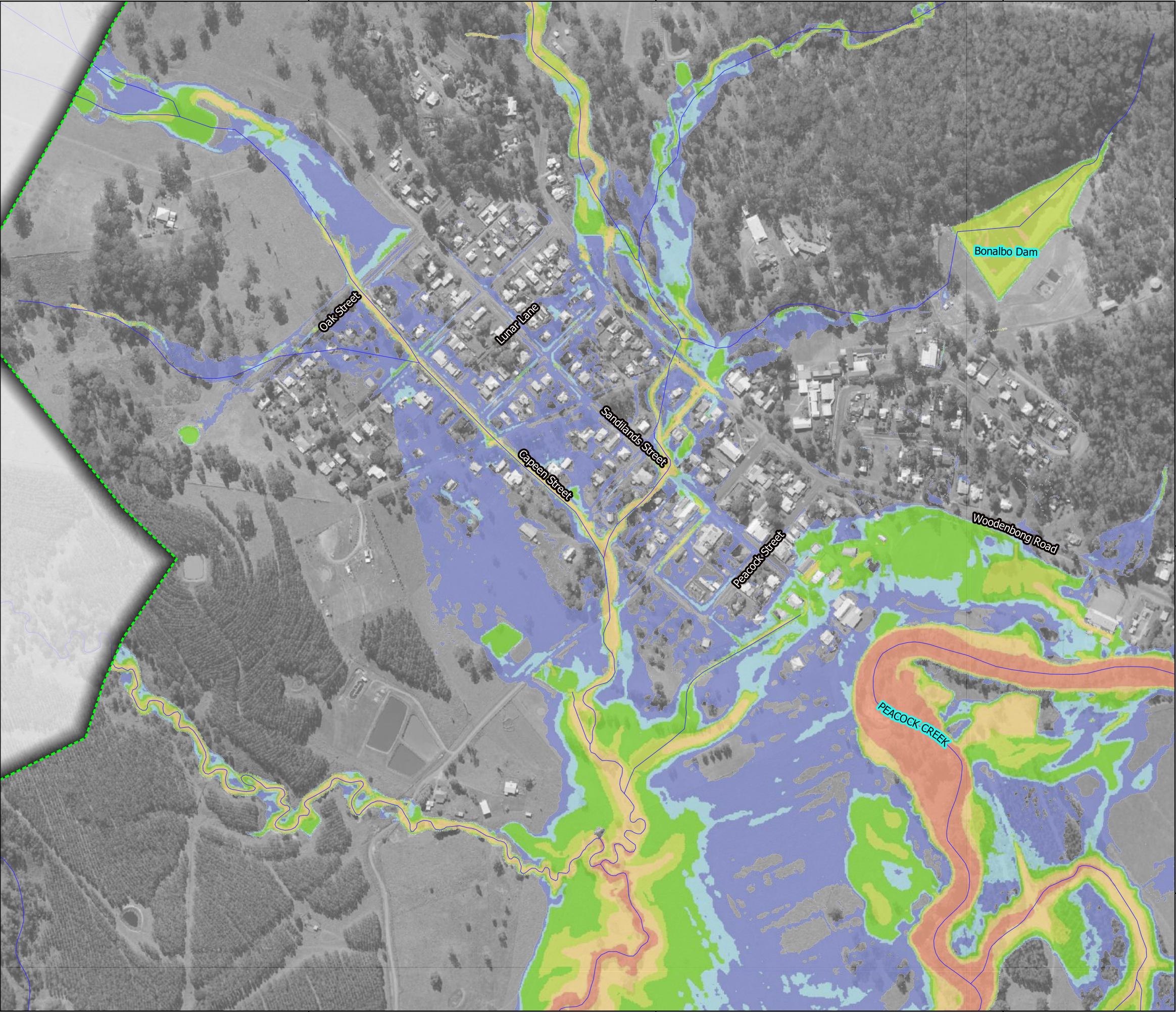

Legend

- Waterways
- Flood model extent

- Hazard classification
- H1: Generally safe for vehicles, people and buildings
 - H2: Unsafe for small vehicles
 - H3: Unsafe for vehicles, children and the elderly
 - H4: Unsafe for vehicles and people
 - H5: Unsafe for vehicles and people. All building types vulnerable to structural damage.
 - H6: Unsafe for vehicles and people. All building types considered vulnerable to failure

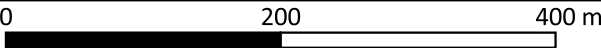

SCALE 1:5,500

DRAWN: SM
REVIEWED: LB
APPROVED: LB



DATE: 29/07/2021
PROJECT: Bonalbo Flood Study
CLIENT: Kyogle Council

Figure B 40
Bonalbo - Maximum Flood Hazard (Provisional)
1% AEP Event

PUBLIC EXHIBITION DRAFT

DATUM GDA2020 / MGA zone 56

Disclaimer: This map is current at the time of publication and has been prepared, in part, from unverified data and information (Data) supplied by other parties. Whilst BG&E takes due care in providing its services, BG&E accepts no liability for any loss or damage suffered which is caused by any inaccuracy in the design or drawing which has resulted from the use of any unverified, inaccurate or misleading Data supplied by other parties.
P:\BGE\SYD\S20095\220 Calcs\TUFLOW\QGIS\BO_Mapping_V4 Rev B.qgs \ 1%AEP_Hazard

Aerial Imagery Source: SIXmaps

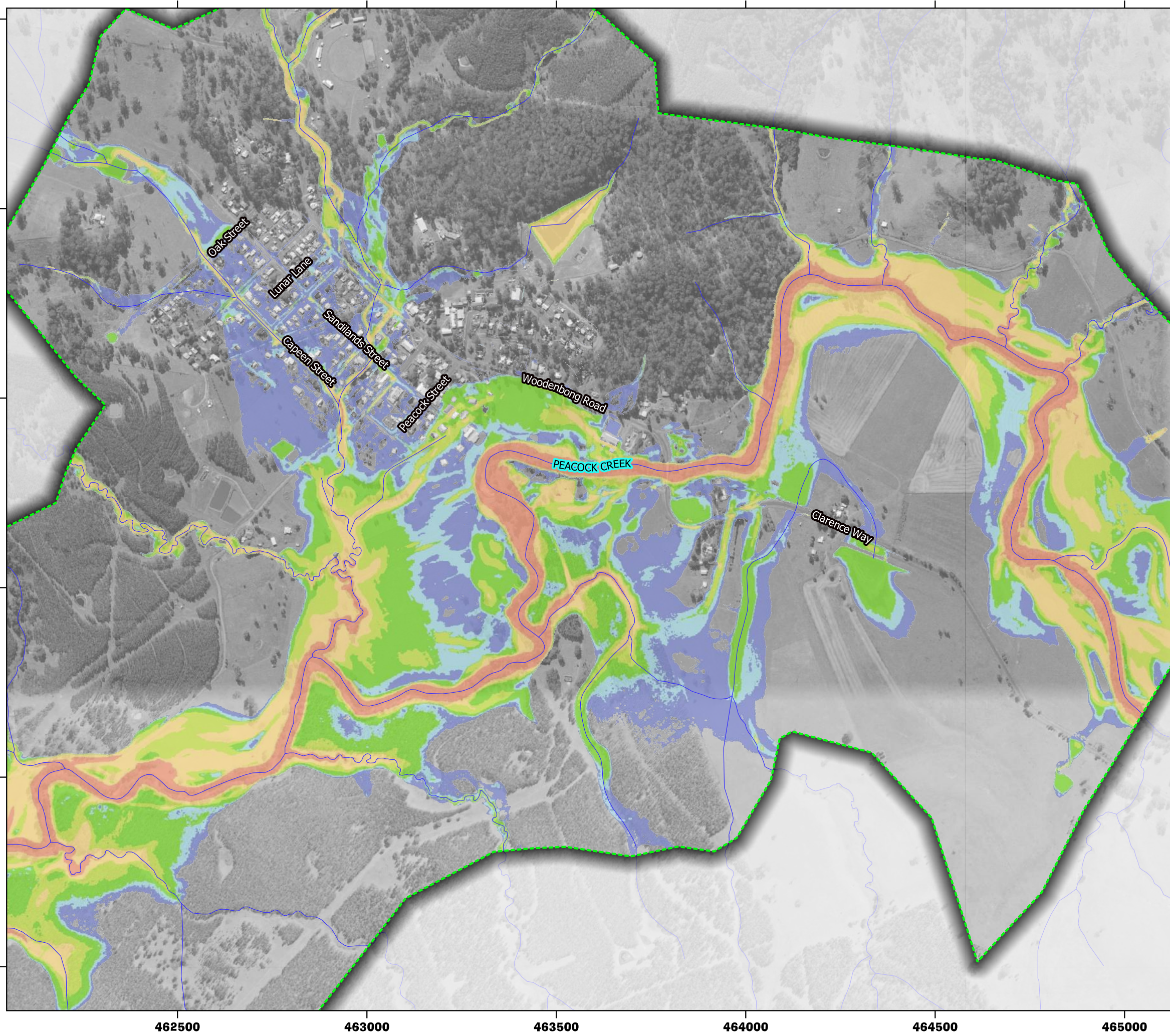

Legend

- Waterways
- Flood model extent
- Hazard classification**
 - H1: Generally safe for vehicles, people and buildings
 - H2: Unsafe for small vehicles
 - H3: Unsafe for vehicles, children and the elderly
 - H4: Unsafe for vehicles and people
 - H5: Unsafe for vehicles and people. All building types vulnerable to structural damage.
 - H6: Unsafe for vehicles and people. All building types considered vulnerable to failure

0250500 m

SCALE 1:10,000

DRAWN: SM
REVIEWED: LB
APPROVED: LB

DATE: 29/07/2021
PROJECT: Bonalbo Flood Study
CLIENT: Kyogle Council

N

BG&E

Figure B 41
Peacock Creek – Maximum Flood Hazard (Provisional)
0.2% AEP Event
PUBLIC EXHIBITION DRAFT
DATUM GDA2020 / MGA zone 56

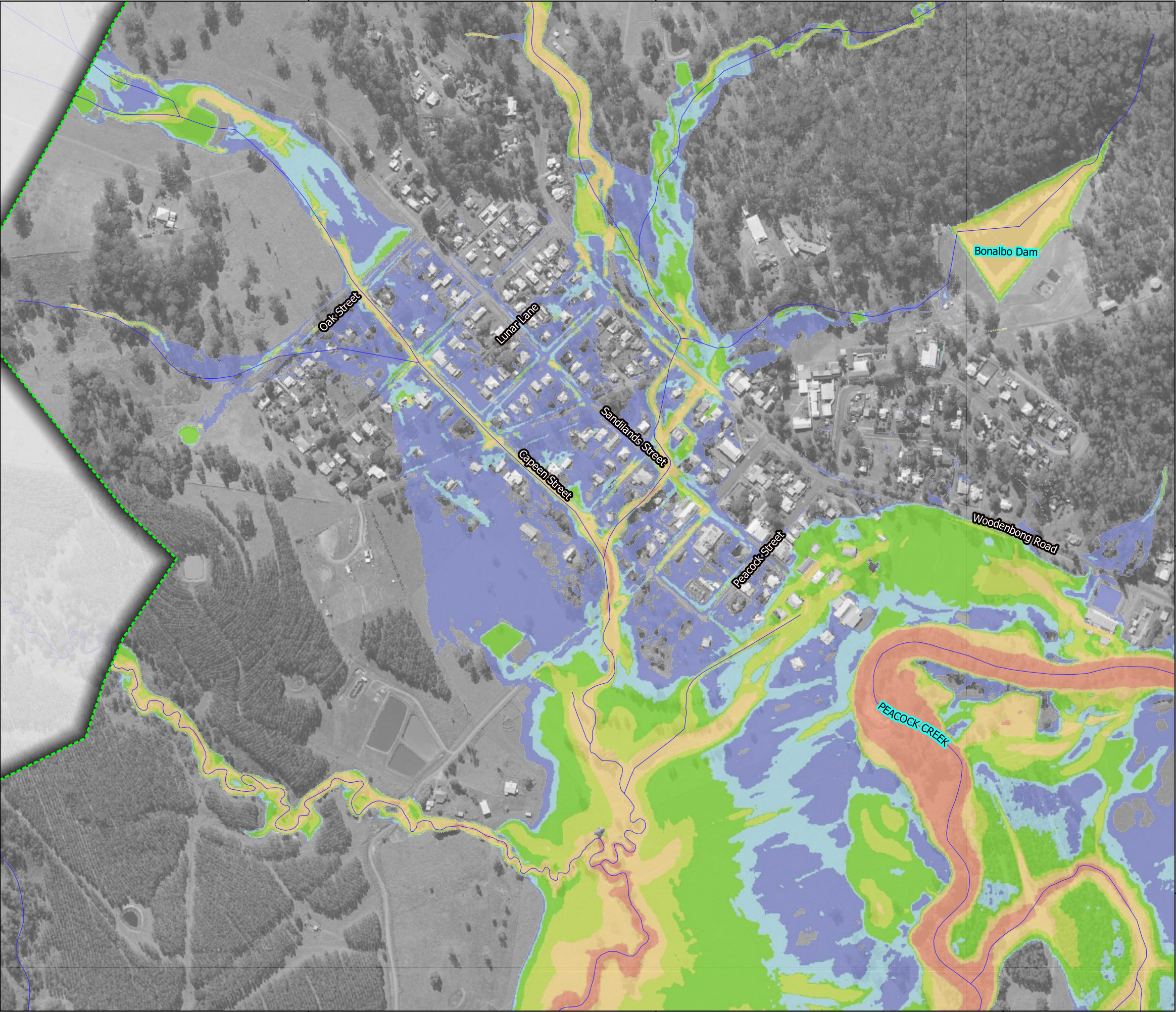

Legend

- Waterways
- Flood model extent

- Hazard classification
- H1: Generally safe for vehicles, people and buildings
 - H2: Unsafe for small vehicles
 - H3: Unsafe for vehicles, children and the elderly
 - H4: Unsafe for vehicles and people
 - H5: Unsafe for vehicles and people. All building types vulnerable to structural damage.
 - H6: Unsafe for vehicles and people. All building types considered vulnerable to failure

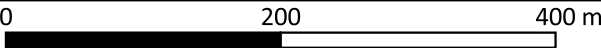

SCALE 1:5,500

DRAWN: SM
REVIEWED: LB
APPROVED: LB

DATE: 29/07/2021
PROJECT: Bonalbo Flood Study
CLIENT: Kyogle Council



Figure B 42
Bonalbo - Maximum Flood Hazard (Provisional)
0.2% AEP Event

PUBLIC EXHIBITION DRAFT

DATUM GDA2020 / MGA zone 56

Disclaimer: This map is current at the time of publication and has been prepared, in part, from unverified data and information (Data) supplied by other parties. Whilst BG&E takes due care in providing its services, BG&E accepts no liability for any loss or damage suffered which is caused by any inaccuracy in the design or drawing which has resulted from the use of any unverified, inaccurate or misleading Data supplied by other parties.
P:\BGE\SYD\S20095\220 Calcs\TUFLOW\QGIS\BO_Mapping_V4 Rev B.qgs \ 0.2%AEP_Hazard

Aerial Imagery Source: SIXmaps

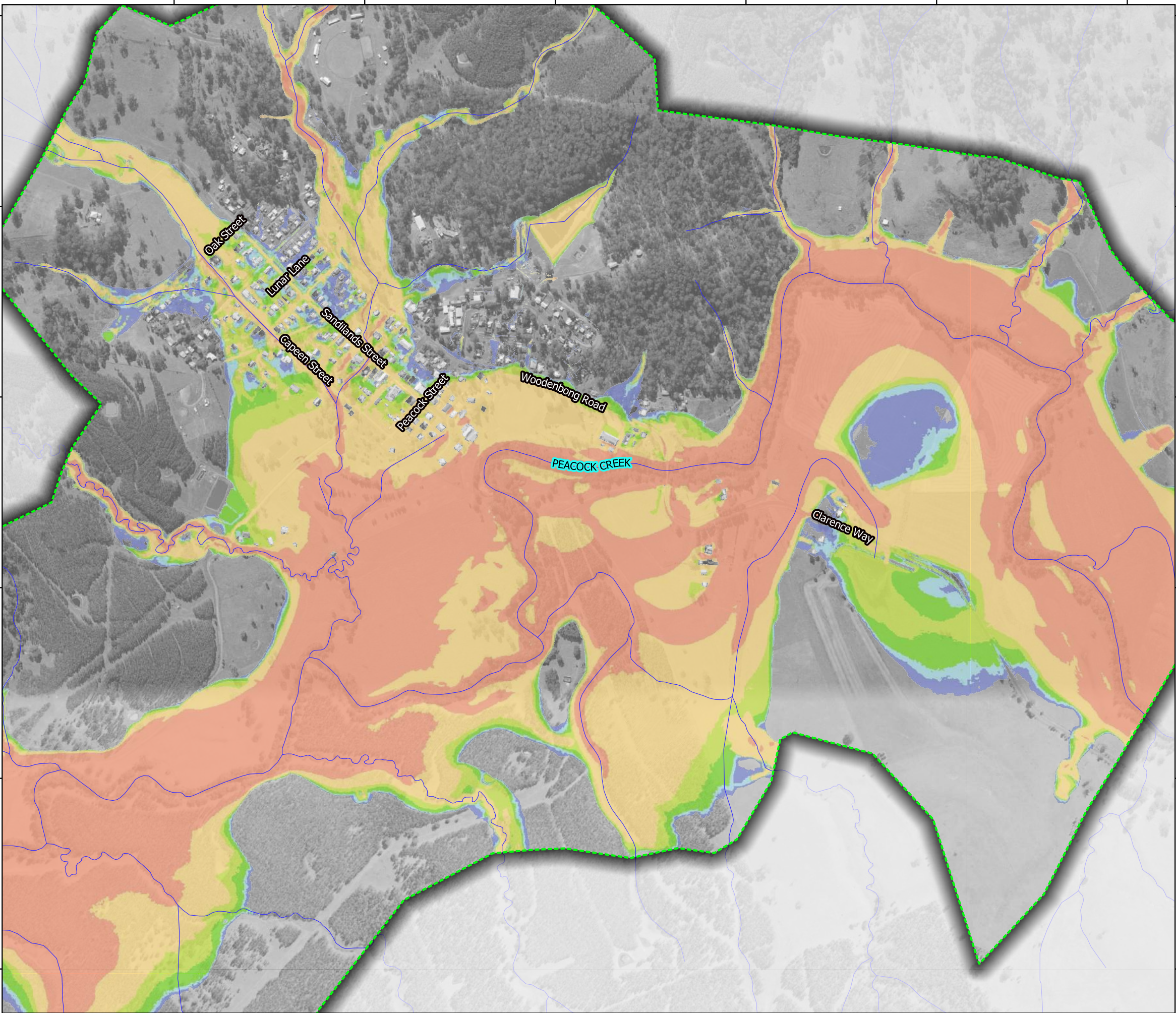

Legend

- Waterways
- Flood model extent

- Hazard classification
- H1: Generally safe for vehicles, people and buildings
 - H2: Unsafe for small vehicles
 - H3: Unsafe for vehicles, children and the elderly
 - H4: Unsafe for vehicles and people
 - H5: Unsafe for vehicles and people. All building types vulnerable to structural damage.
 - H6: Unsafe for vehicles and people. All building types considered vulnerable to failure

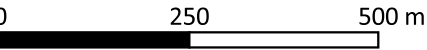

SCALE 1:10,000

DRAWN: SM
REVIEWED: LB
APPROVED: LB

DATE: 29/07/2021
PROJECT: Bonalbo Flood Study
CLIENT: Kyogle Council



Figure B 43
Peacock Creek – Maximum Flood Hazard (Provisional)
PMF Event

PUBLIC EXHIBITION DRAFT

DATUM GDA2020 / MGA zone 56

Disclaimer: This map is current at the time of publication and has been prepared, in part, from unverified data and information (Data) supplied by other parties. Whilst BG&E takes due care in providing its services, BG&E accepts no liability for any loss or damage suffered which is caused by any inaccuracy in the design or drawing which has resulted from the use of any unverified, inaccurate or misleading Data supplied by other parties.
P:\BGE\SYD\S20095\220 Calcs\TUFLOW\QGIS\BO_Mapping_V4 Rev B.qgs \ PMF_Hazard

Aerial Imagery Source: SIXmaps

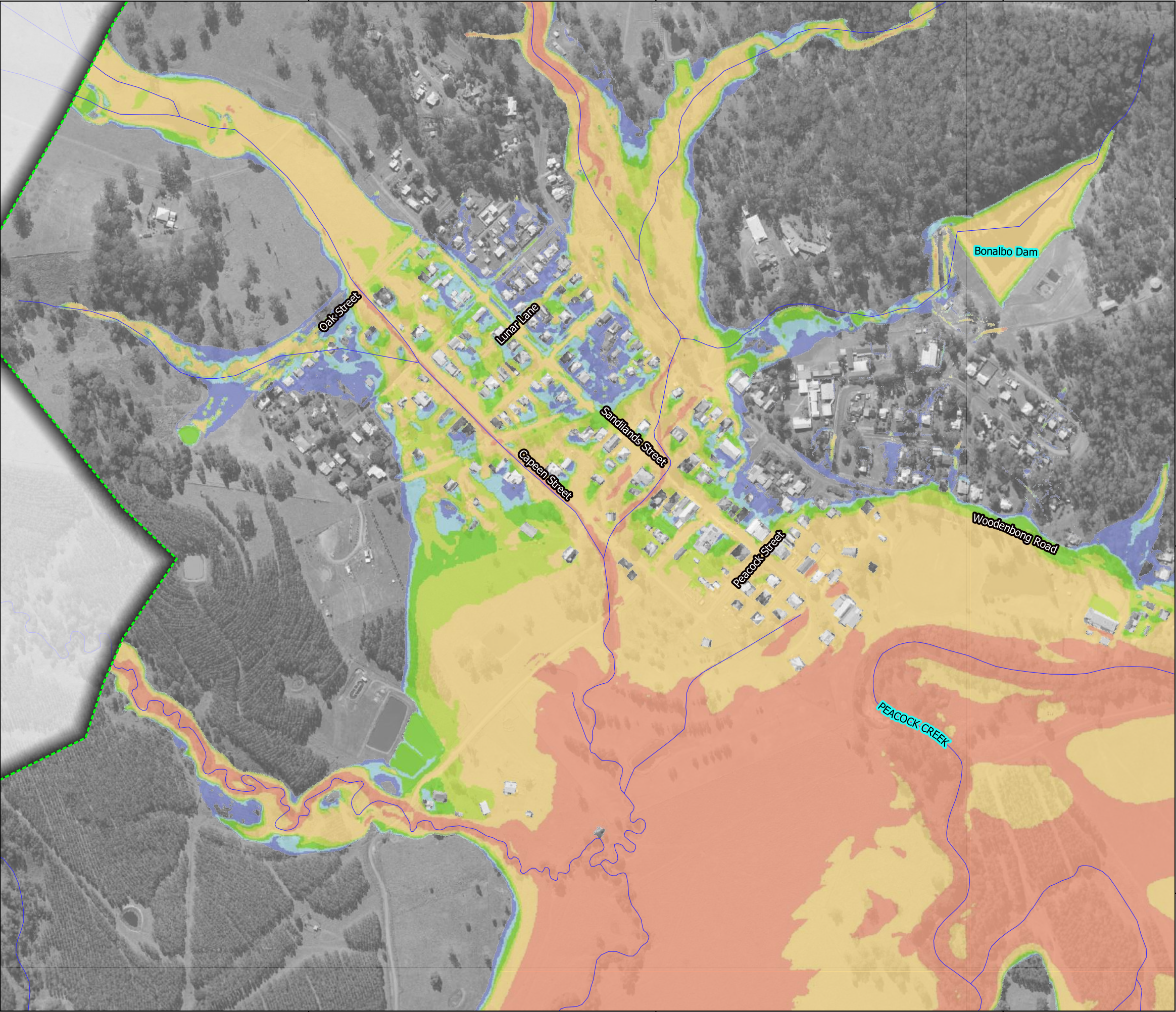

Legend

- Waterways
- Flood model extent

Hazard classification

- H1: Generally safe for vehicles, people and buildings
- H2: Unsafe for small vehicles
- H3: Unsafe for vehicles, children and the elderly
- H4: Unsafe for vehicles and people
- H5: Unsafe for vehicles and people. All building types vulnerable to structural damage.
- H6: Unsafe for vehicles and people. All building types considered vulnerable to failure

0 200 400 m

SCALE 1:5,500

DRAWN: SM
REVIEWED: LB
APPROVED: LB

DATE: 29/07/2021
PROJECT: Bonalbo Flood Study
CLIENT: Kyogle Council



Figure B 44
Bonalbo - Maximum Flood Hazard (Provisional)
PMF Event

PUBLIC EXHIBITION DRAFT

DATUM GDA2020 / MGA zone 56

Disclaimer: This map is current at the time of publication and has been prepared, in part, from unverified data and information (Data) supplied by other parties. Whilst BG&E takes due care in providing its services, BG&E accepts no liability for any loss or damage suffered which is caused by any inaccuracy in the design or drawing which has resulted from the use of any unverified, inaccurate or misleading Data supplied by other parties.
P:\BGE\SYD\S20095\220 Calcs\TUFLOW\QGIS\BO_Mapping_V4 Rev B.qgs \ PMF_Hazard

Aerial Imagery Source: SIXmaps

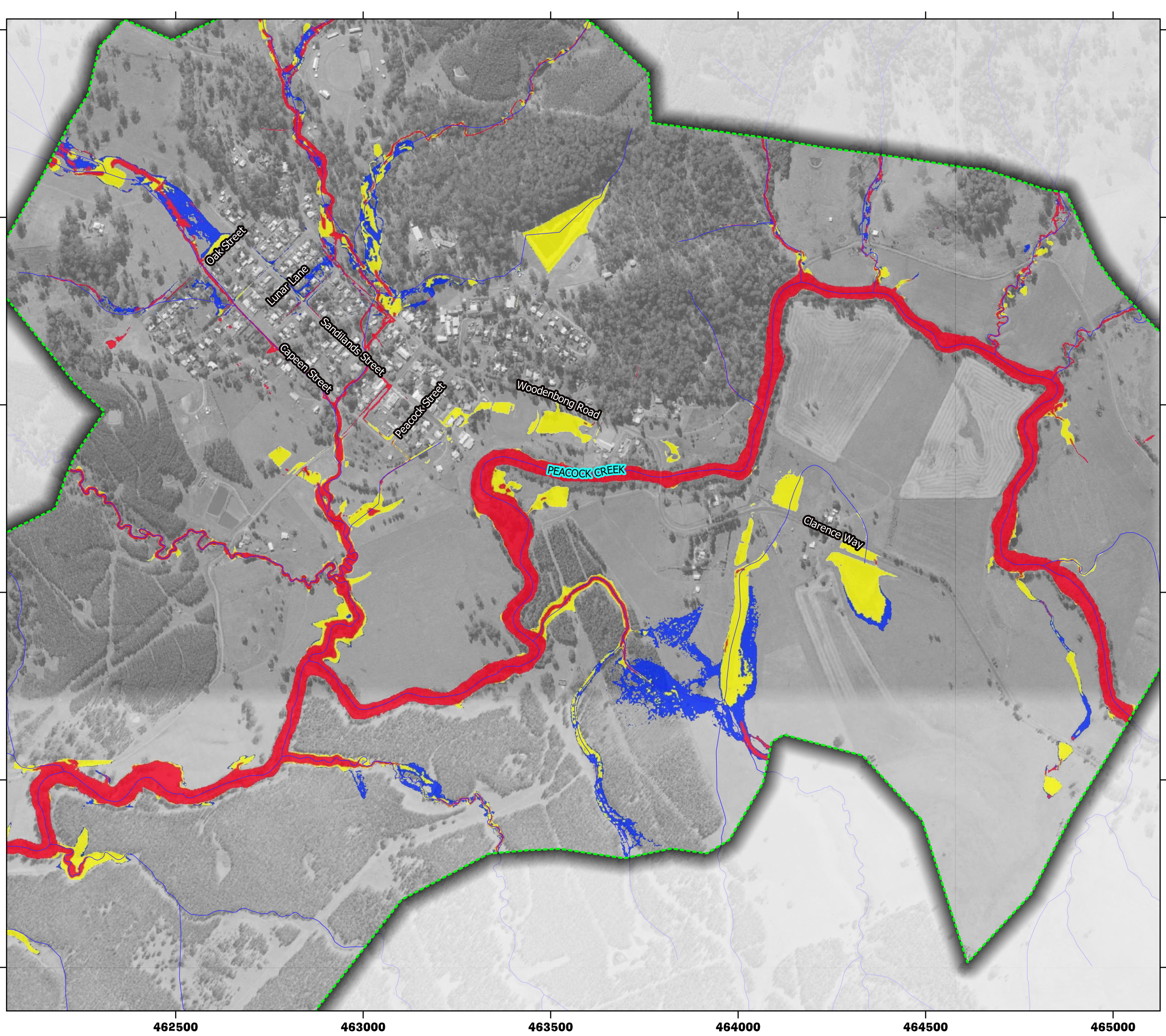

Legend

- Waterways
- Flood model extent
- Flood function
 - Flood Fringe
 - Flood Storage
 - Floodway

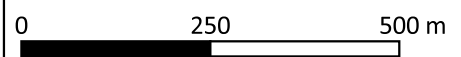

SCALE 1:10,000

DRAWN: SM
REVIEWED: LB
APPROVED: LB

DATE: 29/07/2021
PROJECT: Bonalbo Flood Study
CLIENT: Kyogle Council



Figure B 45
Peacock Creek – Flood Function (Preliminary)
20% AEP Event

PUBLIC EXHIBITION DRAFT

DATUM GDA2020 / MGA zone 56

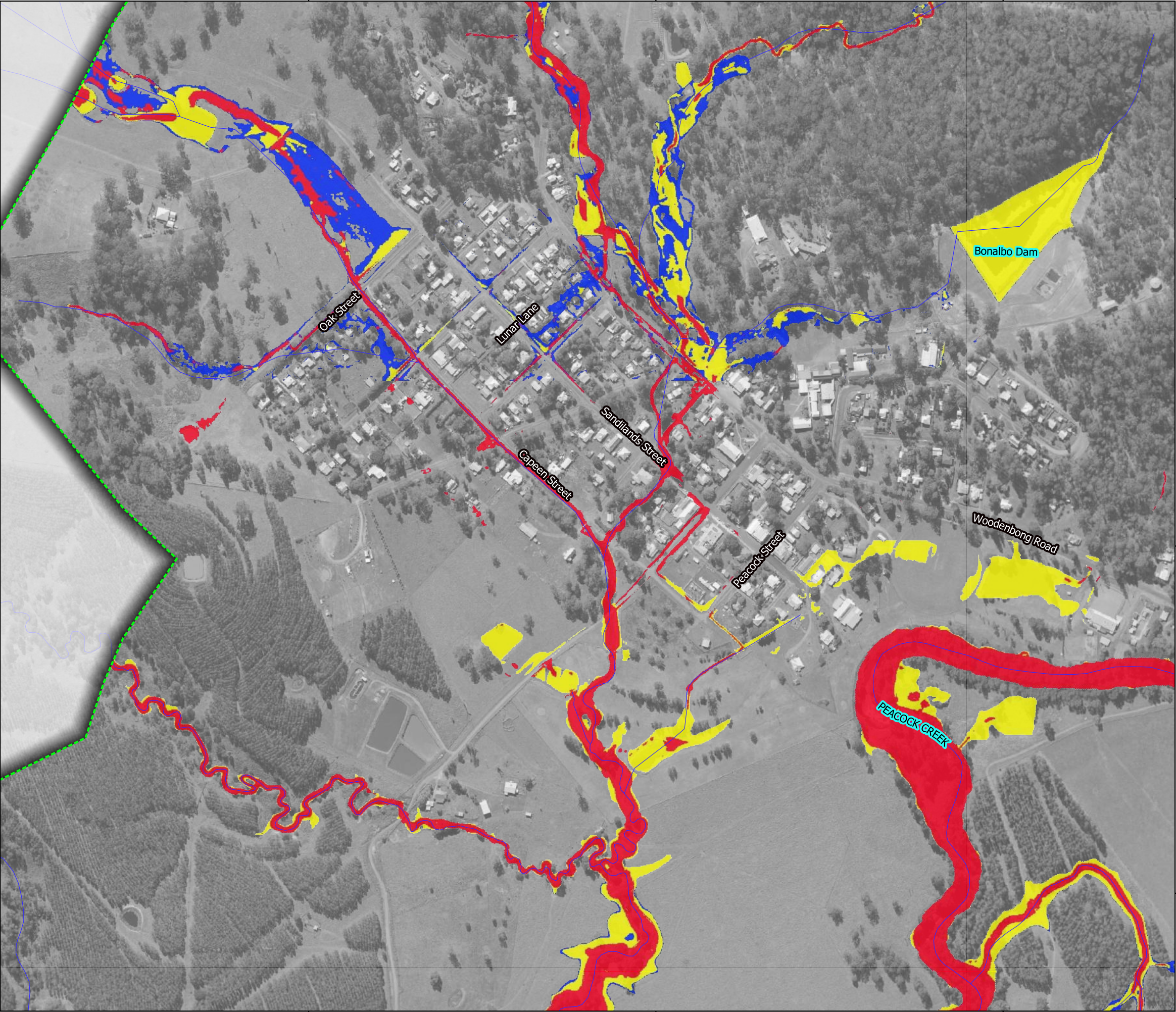

Legend

- Waterways
- Flood model extent
- Flood function
 - Flood Fringe
 - Flood Storage
 - Floodway

0200400 m

SCALE 1:5,500

DRAWN: SM
REVIEWED: LB
APPROVED: LB

DATE: 29/07/2021
PROJECT: Bonalbo Flood Study
CLIENT: Kyogle Council

N

BG&E

Figure B 46
Bonalbo - Flood Function (Preliminary)
20% AEP Event

PUBLIC EXHIBITION DRAFT

DATUM GDA2020 / MGA zone 56

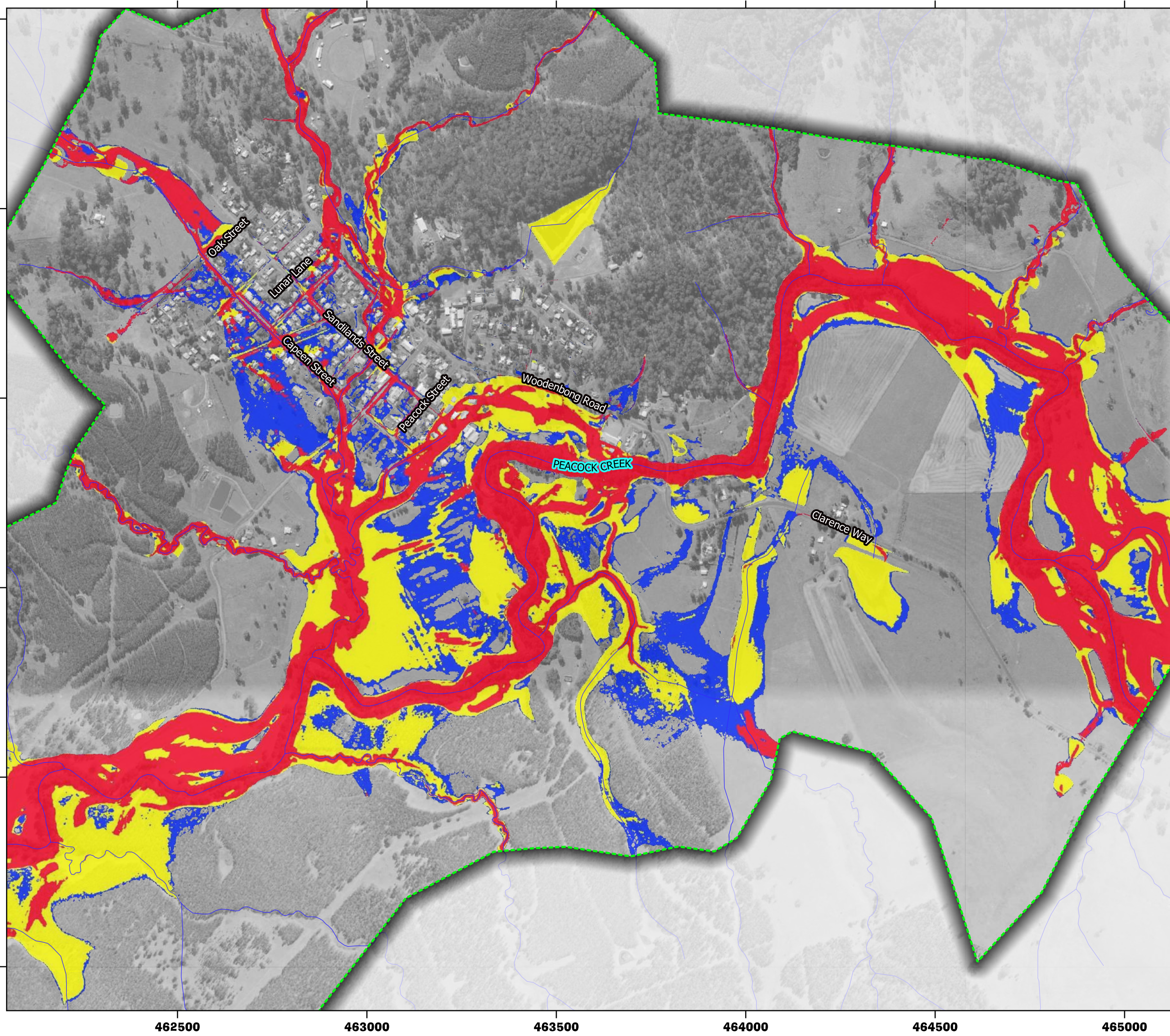

Legend

- Waterways
- Flood model extent
- Flood function
 - Flood Fringe
 - Flood Storage
 - Floodway

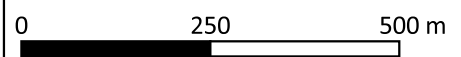

SCALE 1:10,000

DRAWN: SM
REVIEWED: LB
APPROVED: LB

DATE: 29/07/2021
PROJECT: Bonalbo Flood Study
CLIENT: Kyogle Council



Figure B 47
Peacock Creek – Flood Function (Preliminary)
1% AEP Event

PUBLIC EXHIBITION DRAFT

DATUM GDA2020 / MGA zone 56

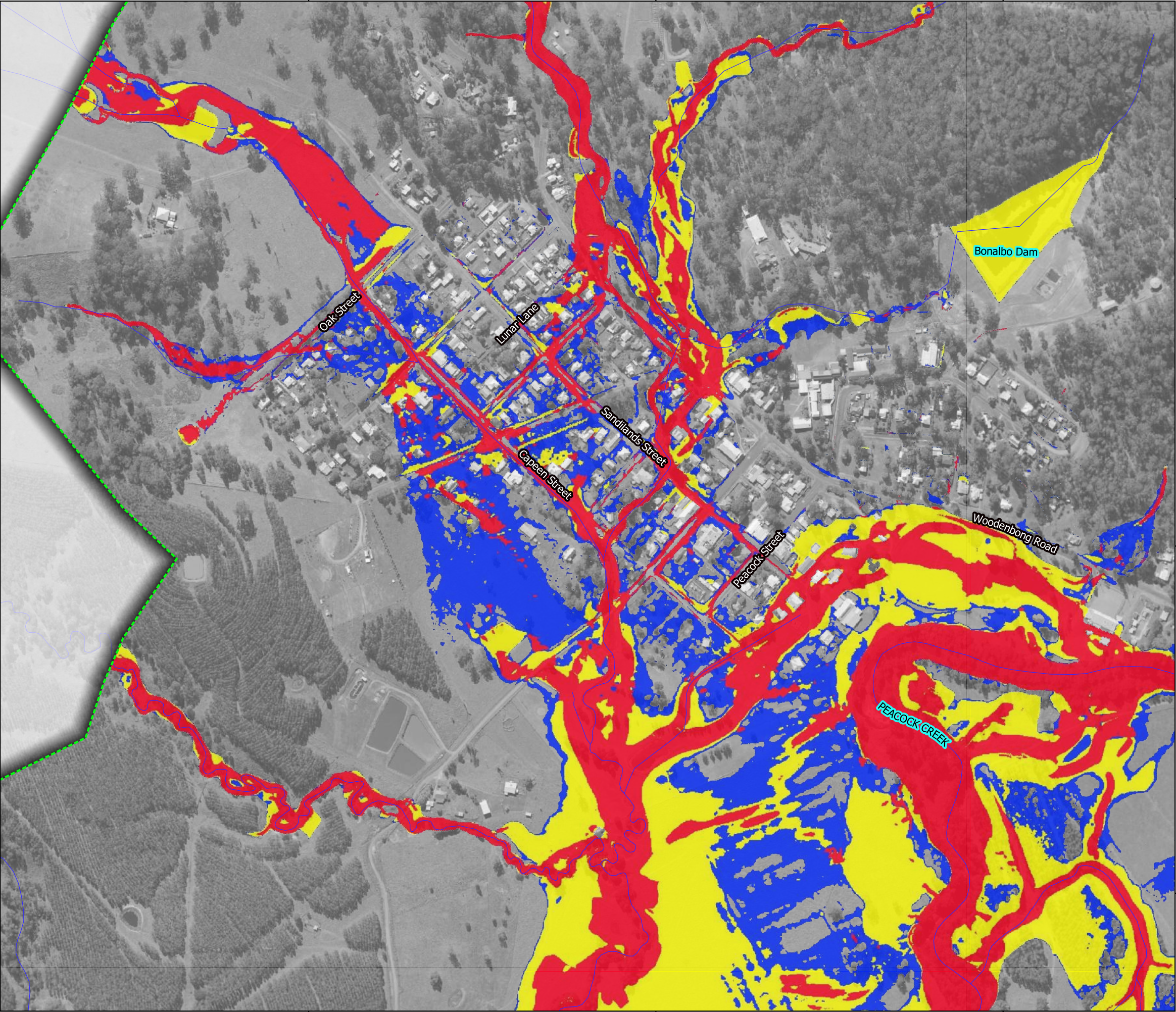

Legend

- Waterways
- Flood model extent

Flood function

- Flood Fringe
- Flood Storage
- Floodway

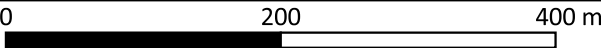

SCALE 1:5,500

DRAWN: SM
REVIEWED: LB
APPROVED: LB

DATE: 29/07/2021
PROJECT: Bonalbo Flood Study
CLIENT: Kyogle Council



Figure B 48
Bonalbo - Flood Function (Preliminary)
1% AEP Event

PUBLIC EXHIBITION DRAFT

DATUM GDA2020 / MGA zone 56

Disclaimer: This map is current at the time of publication and has been prepared, in part, from unverified data and information (Data) supplied by other parties. Whilst BG&E takes due care in providing its services, BG&E accepts no liability for any loss or damage suffered which is caused by any inaccuracy in the design or drawing which has resulted from the use of any unverified, inaccurate or misleading Data supplied by other parties.
P:\BGE\SYD\S20095\220 Calcs\TUFLOW\QGIS\BO_Mapping_V4 Rev B.qgs \ 1%AEP_Function

Aerial Imagery Source: SIXmaps

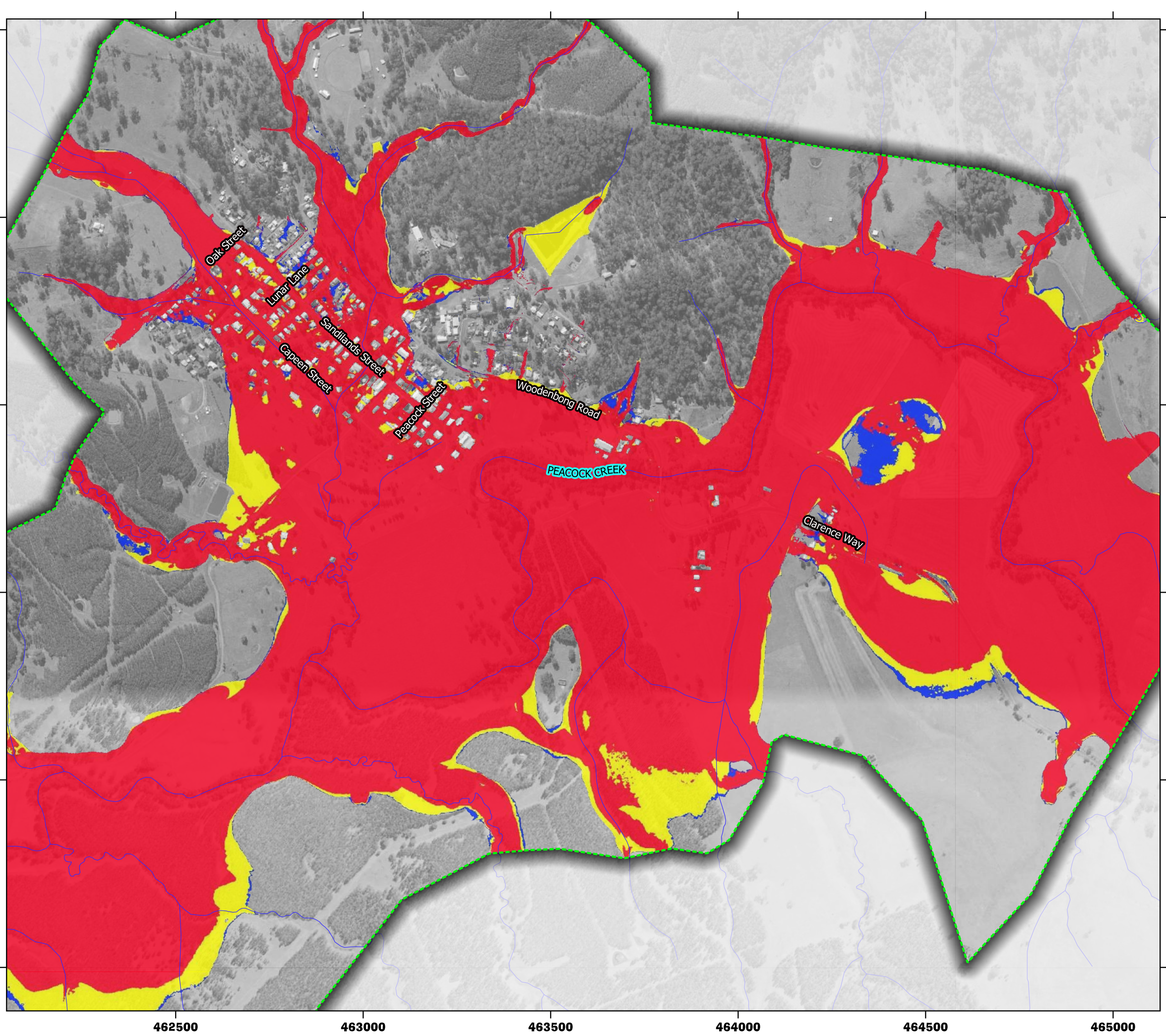

Legend

- Waterways
- Flood model extent
- Flood function
 - Flood Fringe
 - Flood Storage
 - Floodway

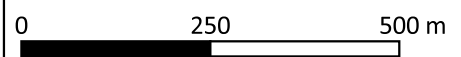

SCALE 1:10,000

DRAWN: SM
REVIEWED: LB
APPROVED: LB

DATE: 29/07/2021
PROJECT: Bonalbo Flood Study
CLIENT: Kyogle Council



Figure B 49
Peacock Creek – Flood Function (Preliminary)
PMF Event

PUBLIC EXHIBITION DRAFT

DATUM GDA2020 / MGA zone 56

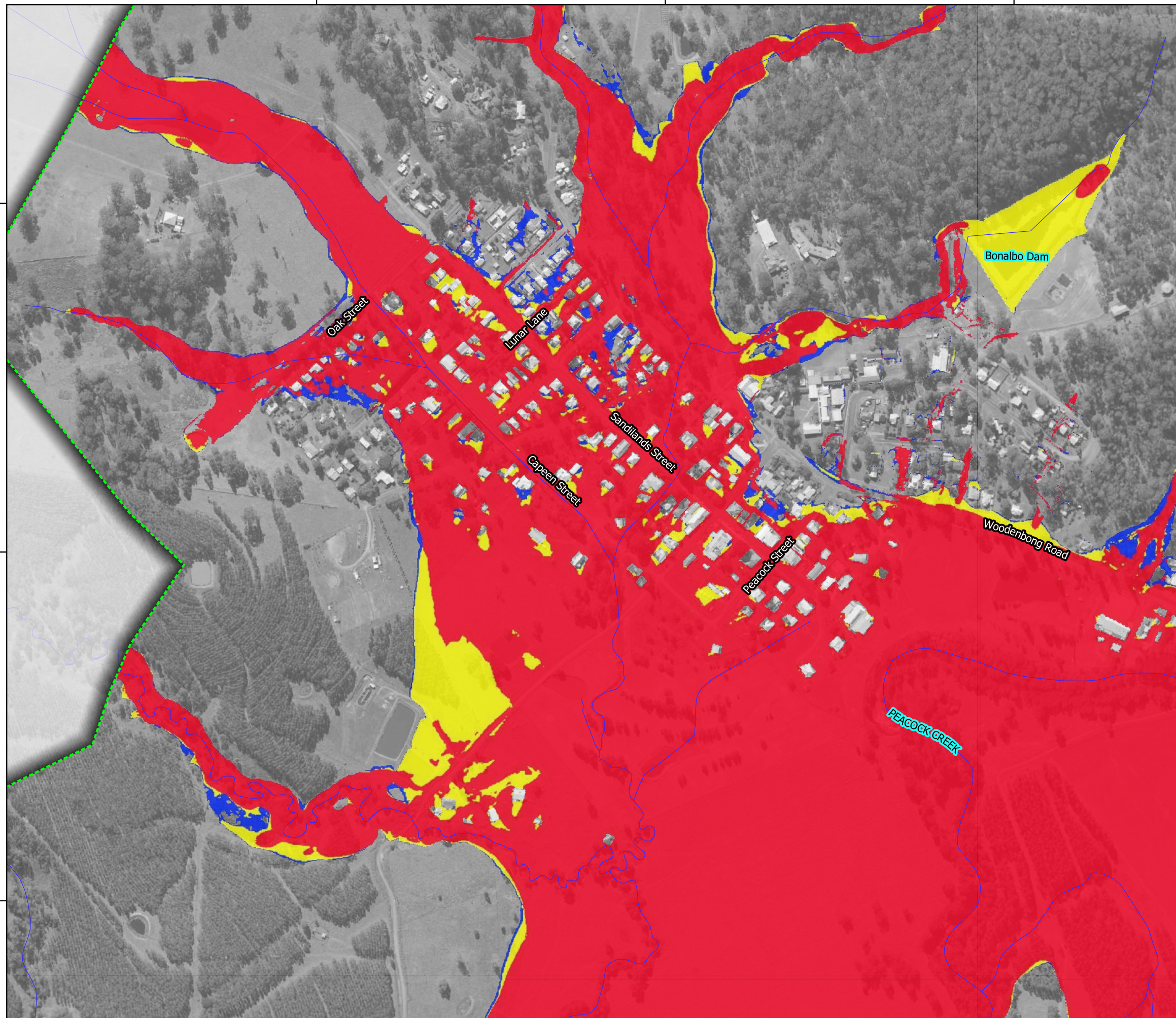

Legend

- Waterways
- Flood model extent

Flood function

- Flood Fringe
- Flood Storage
- Floodway

0 200 400 m

SCALE 1:5,500

DRAWN: SM
REVIEWED: LB
APPROVED: LB

DATE: 29/07/2021
PROJECT: Bonalbo Flood Study
CLIENT: Kyogle Council



Figure B 50
Bonalbo - Flood Function (Preliminary)
PMF Event

PUBLIC EXHIBITION DRAFT

DATUM GDA2020 / MGA zone 56

Disclaimer: This map is current at the time of publication and has been prepared, in part, from unverified data and information (Data) supplied by other parties. Whilst BG&E takes due care in providing its services, BG&E accepts no liability for any loss or damage suffered which is caused by any inaccuracy in the design or drawing which has resulted from the use of any unverified, inaccurate or misleading Data supplied by other parties.
P:\BGE\SYD\S20095\220 Calcs\TUFLOW\QGIS\BO_Mapping_V4 Rev B.qgs \ PMF_Function

Aerial Imagery Source: SIXmaps