

ADDITIONAL MAPPING AND OUTPUTS

Figure C 1: Flood Emergency Response Classification of Communities

Figure C 2: Preliminary Flood Planning Area – Current DCP Controls (1% AEP flood level plus 0.5 m)

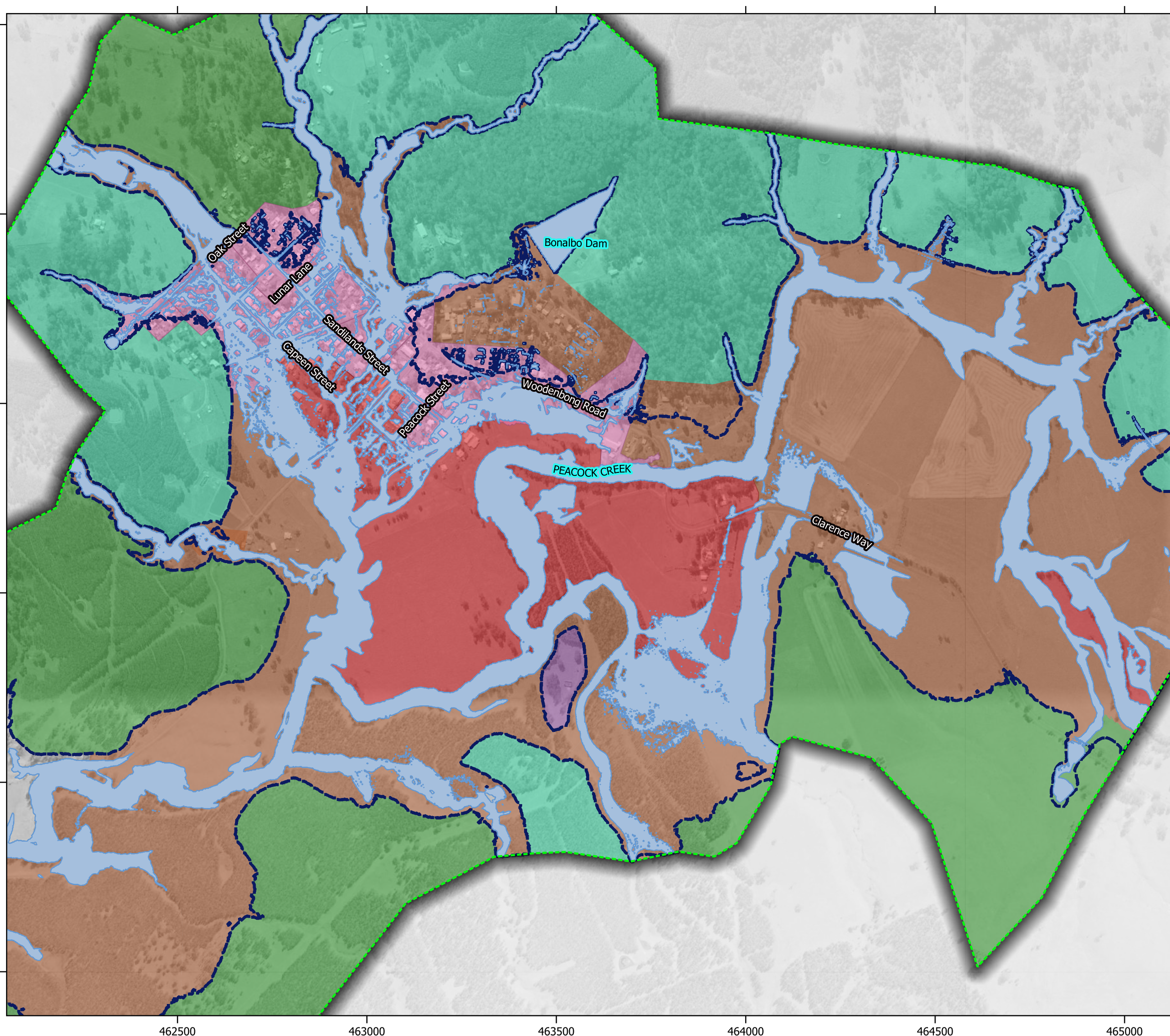

Legend

- Flood model extent
- 5% AEP flood extent
- PMF Extent

Flood Emergency Response Classification

- High Flood Island
- High Trapped Perimeter
- Indirectly Affected
- Low Flood Island
- Low Trapped Perimeter
- Overland Escape Route
- Rising Road Access

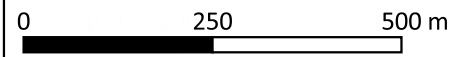

SCALE 1:10,000

DRAWN: AI
REVIEWED: LB
APPROVED: LB



DATE: 29/07/2021
PROJECT: Bonalbo Flood Study
CLIENT: Kyogle Council



Figure C 1
Bonalbo - Flood Emergency Response Classification of Communities

PUBLIC EXHIBITION DRAFT

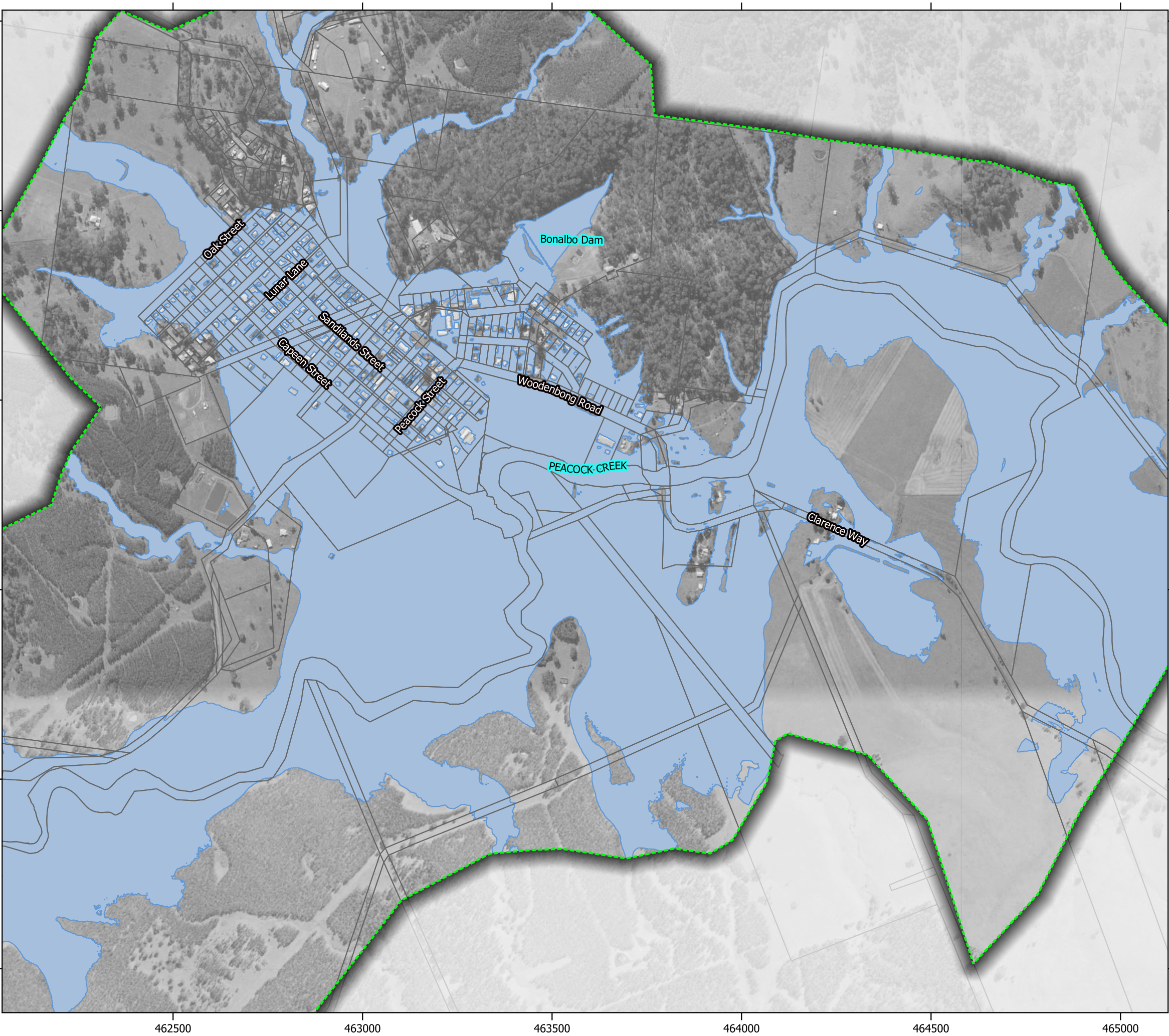
DATUM GDA2020 / MGA zone 56



Legend

-  Flood model extent
-  Flood Planning Area

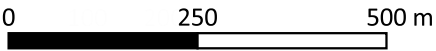

SCALE 1:10,000

DRAWN: AI
REVIEWED: LB
APPROVED: LB

DATE: 29/07/2021
PROJECT: Bonalbo Flood Study
CLIENT: Kyogle Council



Figure C 2
Bonalbo - Preliminary Flood Planning Area (1% AEP plus 0.5 freeboard)

PUBLIC EXHIBITION DRAFT

DATUM GDA2020 / MGA zone 56

Disclaimer: This map is current at the time of publication and has been prepared, in part, from unverified data and information (Data) supplied by other parties. Whilst BG&E takes due care in providing its services, BG&E accepts no liability for any loss or damage suffered which is caused by any inaccuracy in the design or drawing which has resulted from the use of any unverified, inaccurate or misleading Data supplied by other parties.
P:\BGE\SYD\S20095\100 Draw\Figures\BO_FS_Figures_AppendixC_FPA_FERC_B.qgz \ FPA

Aerial Imagery Source: SIXmaps