

FLOOD MAPPING

Calibration and Validation Events

Figure B 1: 2008 event – Woodenbong – Maximum Flood Depths

Figure B 2: 2008 event – Urbenville – Maximum Flood Depths

Figure B 3: 2008 event – Woodenbong – Peak Flood Levels

Figure B 4: 2008 event – Urbenville – Peak Flood Levels

Figure B 5: December 2010 event – Woodenbong – Maximum Flood Depths

Figure B 6: December 2010 event – Woodenbong – Peak Flood Levels

Figure B 7: February 2010 event – Urbenville – Maximum Flood Depths

Figure B 8: February 2010 event – Urbenville – Peak Flood Levels

Flood Depths

Figure B 9: 20% AEP event – Tooloom Creek – Maximum Flood Depths

Figure B 10: 20% AEP event – Woodenbong - Maximum Flood Depths

Figure B 11: 20% AEP event – Urbenville - Maximum Flood Depths

Figure B 12: 5% AEP event – Tooloom Creek – Maximum Flood Depths

Figure B 13: 5% AEP event – Woodenbong - Maximum Flood Depths

Figure B 14: 5% AEP event – Urbenville – Maximum Flood Depths

Figure B 15: 1% AEP event – Tooloom Creek – Maximum Flood Depths

Figure B 16: 1% AEP event – Woodenbong - Maximum Flood Depths

Figure B 17: 1% AEP event – Urbenville - Maximum Flood Depths

Figure B 18: 0.2% AEP event – Tooloom Creek – Maximum Flood Depths

Figure B 19: 0.2% AEP event – Woodenbong – Maximum Flood Depths

Figure B 20: 0.2% AEP event – Urbenville - Maximum Flood Depths

Figure B 21: PMF event – Tooloom Creek – Maximum Flood Depths

Figure B 22: PMF event – Woodenbong – Maximum Flood Depths

Figure B 23: PMF event – Urbenville - Maximum Flood Depths

Flood Levels

Figure B 24: 20% AEP event – Tooloom Creek – Peak Flood Levels

Figure B 25: 20% AEP event – Woodenbong - Peak Flood Levels

Figure B 26: 20% AEP event – Urbenville - Peak Flood Levels

Figure B 27: 5% AEP event – Tooloom Creek – Peak Flood Levels

Figure B 28: 5% AEP event – Woodenbong - Peak Flood Levels

Figure B 29: 5% AEP event – Urbenville – Peak Flood Levels

Figure B 30: 1% AEP event – Tooloom Creek – Peak Flood Levels

Figure B 31: 1% AEP event – Woodenbong - Peak Flood Levels

Figure B 32: 1% AEP event – Urbenville - Peak Flood Levels

Figure B 33: 0.2% AEP event – Tooloom Creek – Peak Flood Levels

Figure B 34: 0.2% AEP event – Woodenbong – Peak Flood Levels

Figure B 35: 0.2% AEP event – Urbenville - Peak Flood Levels

Figure B 36: PMF event – Tooloom Creek – Peak Flood Levels

Figure B 37: PMF event – Woodenbong – Peak Flood Levels

Figure B 38: PMF event – Urbenville - Peak Flood Levels

Flood Velocities

Figure B 39: 20% AEP event – Tooloom Creek – Maximum Flood Velocities

Figure B 40: 20% AEP event – Woodenbong - Maximum Flood Velocities

Figure B 41: 20% AEP event – Urbenville - Maximum Flood Velocities

Figure B 42: 5% AEP event – Tooloom Creek – Maximum Flood Velocities

Figure B 43: 5% AEP event – Woodenbong - Maximum Flood Velocities

Figure B 44: 5% AEP event – Urbenville – Maximum Flood Velocities

Figure B 45: 1% AEP event – Tooloom Creek – Maximum Flood Velocities

Figure B 46: 1% AEP event – Woodenbong - Maximum Flood Velocities

Figure B 47: 1% AEP event – Urbenville - Maximum Flood Velocities

Figure B 48: 0.2% AEP event – Tooloom Creek – Maximum Flood Velocities

Figure B 49: 0.2% AEP event – Woodenbong – Maximum Flood Velocities

Figure B 50: 0.2% AEP event – Urbenville - Maximum Flood Velocities

Figure B 51: PMF event – Tooloom Creek – Maximum Flood Velocities

Figure B 52: PMF event – Woodenbong – Maximum Flood Velocities

Figure B 53: PMF event – Urbenville - Maximum Flood Velocities

Flood Hazard

Figure B 54: 20% AEP event – Tooloom Creek – Maximum Flood Hazard (Provisional)

Figure B 55: 20% AEP event – Woodenbong - Maximum Flood Hazard (Provisional)

Figure B 56: 20% AEP event – Urbenville - Maximum Flood Hazard (Provisional)

Figure B 57: 5% AEP event – Tooloom Creek – Maximum Flood Hazard (Provisional)

Figure B 58: 5% AEP event – Woodenbong - Maximum Flood Hazard (Provisional)

Figure B 59: 5% AEP event – Urbenville – Maximum Flood Hazard (Provisional)

Figure B 60: 1% AEP event – Tooloom Creek – Maximum Flood Hazard (Provisional)

Figure B 61: 1% AEP event – Woodenbong - Maximum Flood Hazard (Provisional)

Figure B 62: 1% AEP event – Urbenville - Maximum Flood Hazard (Provisional)

Figure B 63: 0.2% AEP event – Tooloom Creek – Maximum Flood Hazard (Provisional)

Figure B 64: 0.2% AEP event – Woodenbong – Maximum Flood Hazard (Provisional)

Figure B 65: 0.2% AEP event – Urbenville - Maximum Flood Hazard (Provisional)

Figure B 66: PMF event – Tooloom Creek – Maximum Flood Hazard (Provisional)

Figure B 67: PMF event – Woodenbong – Maximum Flood Hazard (Provisional)

Figure B 68: PMF event – Urbenville - Maximum Flood Hazard (Provisional)

Flood Function

Figure B 69: 20% AEP event – Tooloom Creek – Flood Function (Preliminary)

Figure B 70: 20% AEP event – Woodenbong - Flood Function (Preliminary)

Figure B 71: 20% AEP event – Urbenville - Flood Function (Preliminary)

Figure B 72: 1% AEP event – Tooloom Creek – Flood Function (Preliminary)

Figure B 73: 1% AEP event – Woodenbong - Flood Function (Preliminary)

Figure B 74: 1% AEP event – Urbenville - Flood Function (Preliminary)

Figure B 75: PMF event – Tooloom Creek – Flood Function (Preliminary)

Figure B 76: PMF event – Woodenbong - Flood Function (Preliminary)

Figure B 77: PMF event – Urbenville - Flood Function (Preliminary)



Legend

Flood Model Extent

Waterways

Peak flood depth (m)

<= 0.05 - Not Shown

0.05 - 0.1

0.1 - 0.2

0.2 - 0.5

0.5 - 1.0

1.0 - 1.5

1.5 - 2.0

2.0 - 2.5

2.5 - 3.0

3.0 - 3.5

3.5-4

> 4

REVIEWED: SM
APPROVED: LB

DATE: 28/10/2021
PROJECT: Urbenville and Woodenbong Flood Study
CLIENT: Tenterfield and Kyogle Council

Figure B 1
Woodenbong - Maximum Flood Depths
2008 event

PUBLIC EXHIBITION REPORT

DATUM GDA2020 / MGA Zone 56

Disclaimer: This map is current at the time of publication and has been prepared, in part, from unverified data and information (Data) supplied by other parties. Whilst BG&E takes due care in providing its services, BG&E accepts no liability for any loss or damage suffered which is caused by any inaccuracy in the design or drawing which has resulted from the use of any unverified, inaccurate or misleading Data supplied by other parties.
P:\BGE\SYD\S20128\100 Draw\QGIS\Mapping_V5.qgz \ Figure B 1: 2008 event - Woodenbong - Maximum Flood Depths

Aerial Imagery Source: SIXmaps

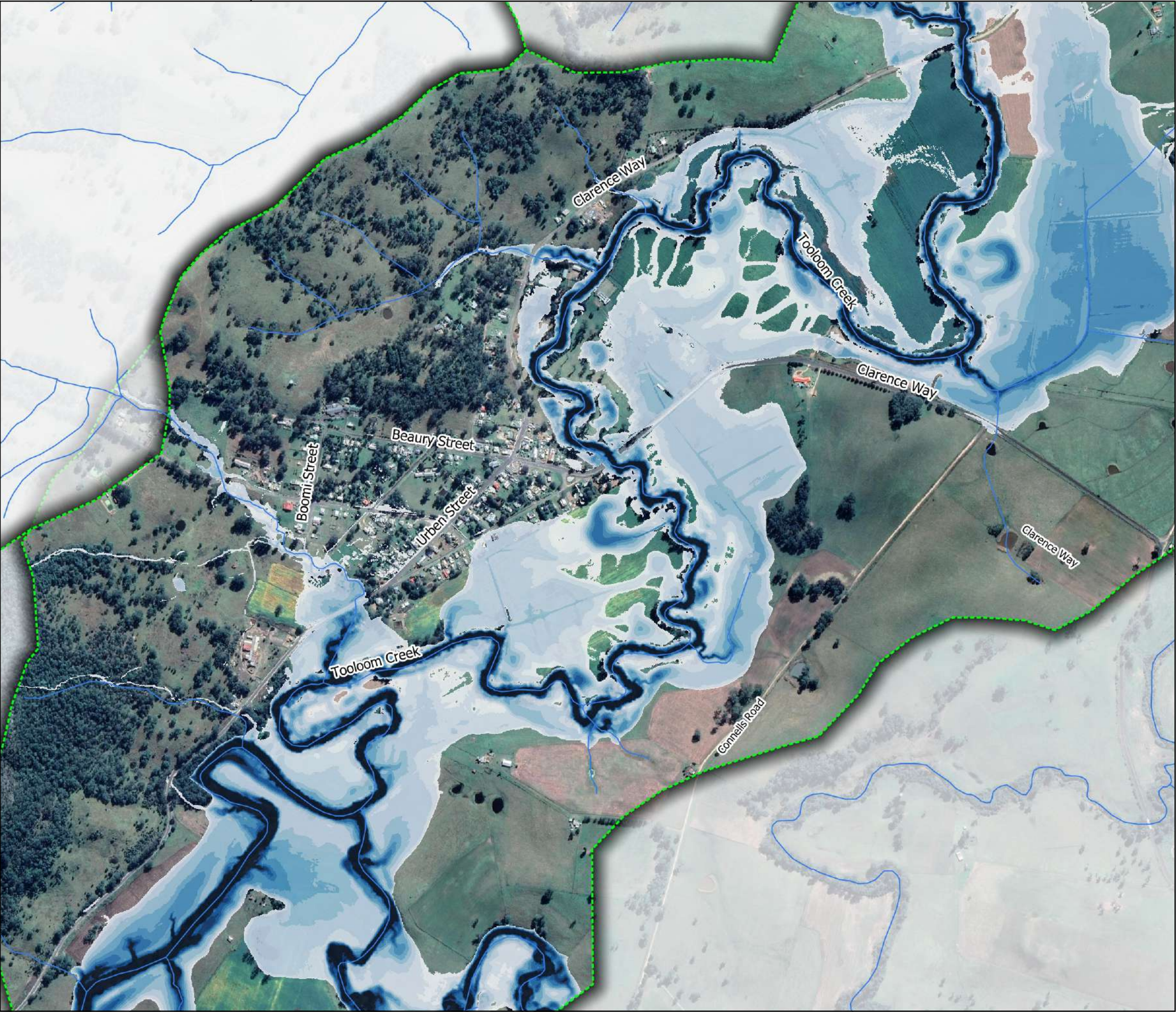

Legend

Flood Model Extent

Waterways

Peak flood depth (m)

<= 0.05 - Not Shown

0.05 - 0.1

0.1 - 0.2

0.2 - 0.5

0.5 - 1.0

1.0 - 1.5

1.5 - 2.0

2.0 - 2.5

2.5 - 3.0

3.0 - 3.5

3.5-4

> 4

REVIEWED: SM
APPROVED: LB



DATE: 28/10/2021
PROJECT: Urbenville and Woodenbong Flood Study
CLIENT: Tenterfield and Kyogle Council

Figure B 2
Urbenville - Maximum Flood Depths
2008 event

PUBLIC EXHIBITION REPORT

DATUM GDA2020 / MGA Zone 56

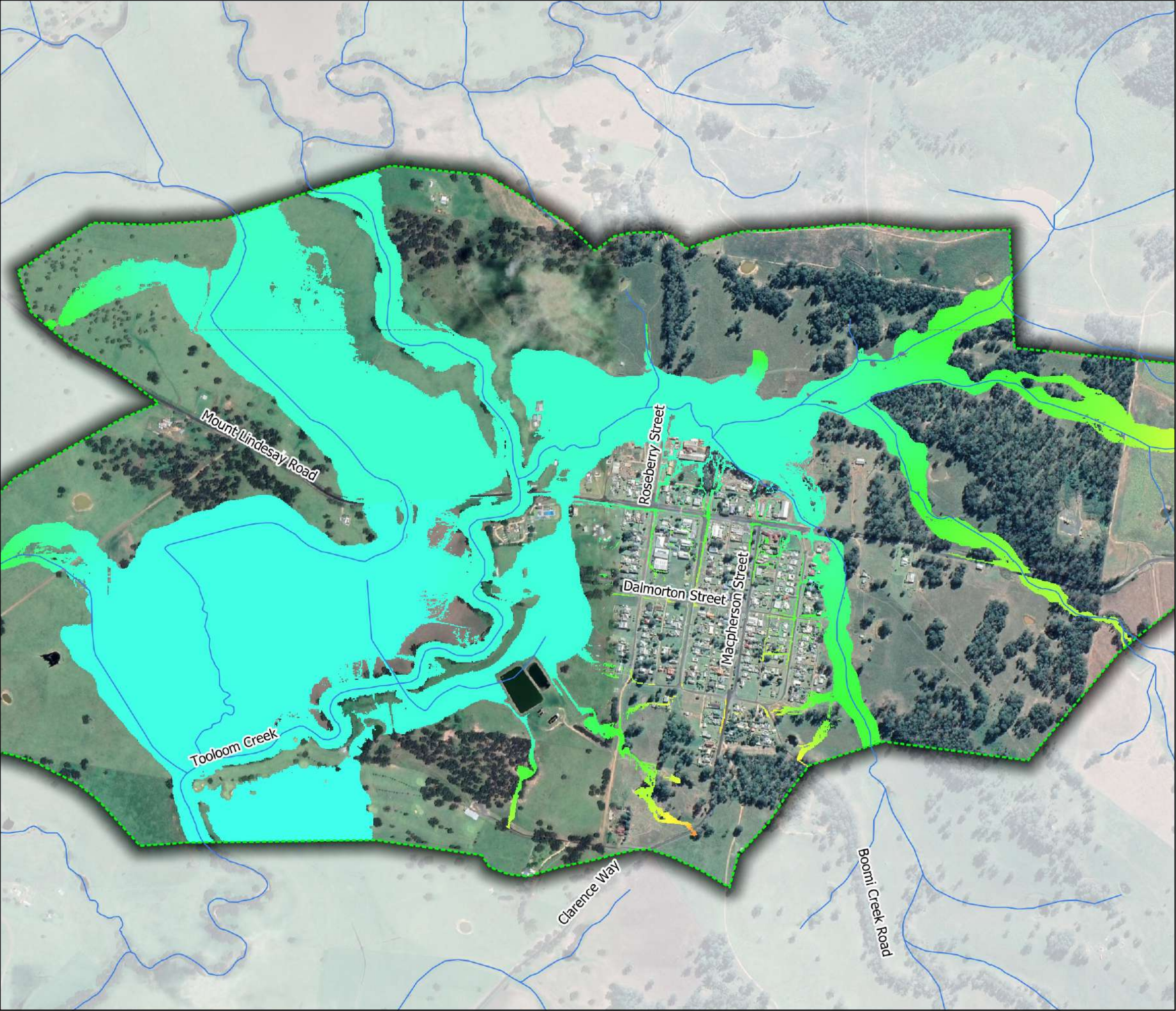

Legend

- Flood Model Extent
- Waterways
- Water Level Contours - 1.0m interval

Peak flood levels (mAH)

- 380
- 382
- 383
- 385
- 386
- 388
- 389
- 391
- 392
- 394
- 395
- 397
- 398
- 400
- 401
- 403
- 404
- 406
- 407
- 409
- 410

REVIEWED: SM
APPROVED: LB

DATE: 28/10/2021
PROJECT: Urbenville and Woodenbong Flood Study
CLIENT: Tenterfield and Kyogle Council

Figure B 3
Woodenbong - Peak Flood Levels
2008 event

PUBLIC EXHIBITION REPORT

DATUM GDA2020 / MGA Zone 56

Disclaimer: This map is current at the time of publication and has been prepared, in part, from unverified data and information (Data) supplied by other parties. Whilst BG&E takes due care in providing its services, BG&E accepts no liability for any loss or damage suffered which is caused by any inaccuracy in the design or drawing which has resulted from the use of any unverified, inaccurate or misleading Data supplied by other parties.

Aerial Imagery Source: SIXmaps

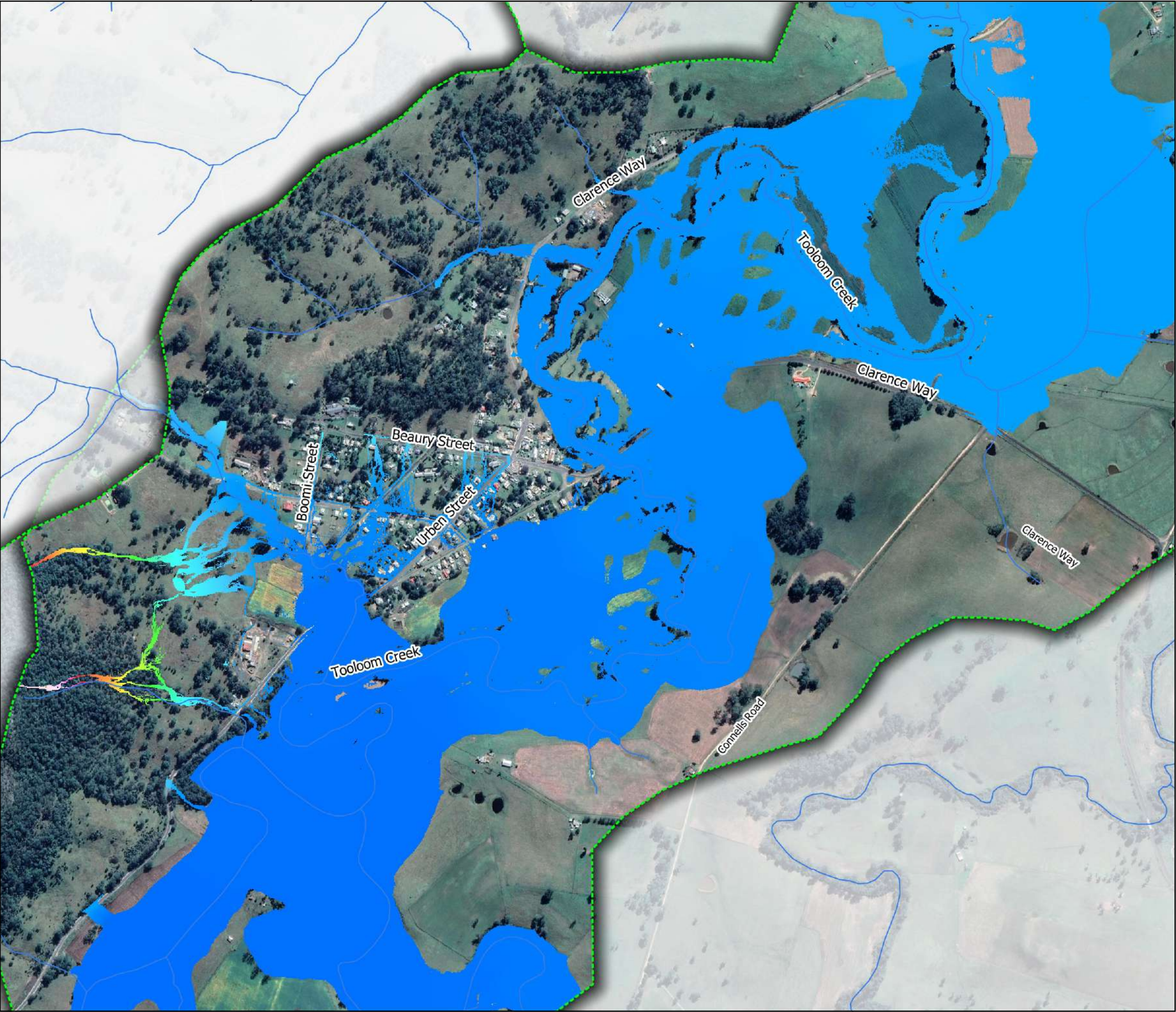

Legend

- Flood Model Extent
- Waterways
- Water Level Contours - 1.0m interval
- Peak flood levels (mAH)

- 360
- 362
- 364
- 366
- 368
- 370
- 372
- 374
- 376
- 378
- 380

REVIEWED: SM
APPROVED: LB

DATE: 28/10/2021
PROJECT: Urbenville and Woodenbong Flood Study
CLIENT: Tenterfield and Kyogle Council

Figure B 4
Urbenville - Peak Flood Levels
2008 event

PUBLIC EXHIBITION REPORT

DATUM GDA2020 / MGA Zone 56

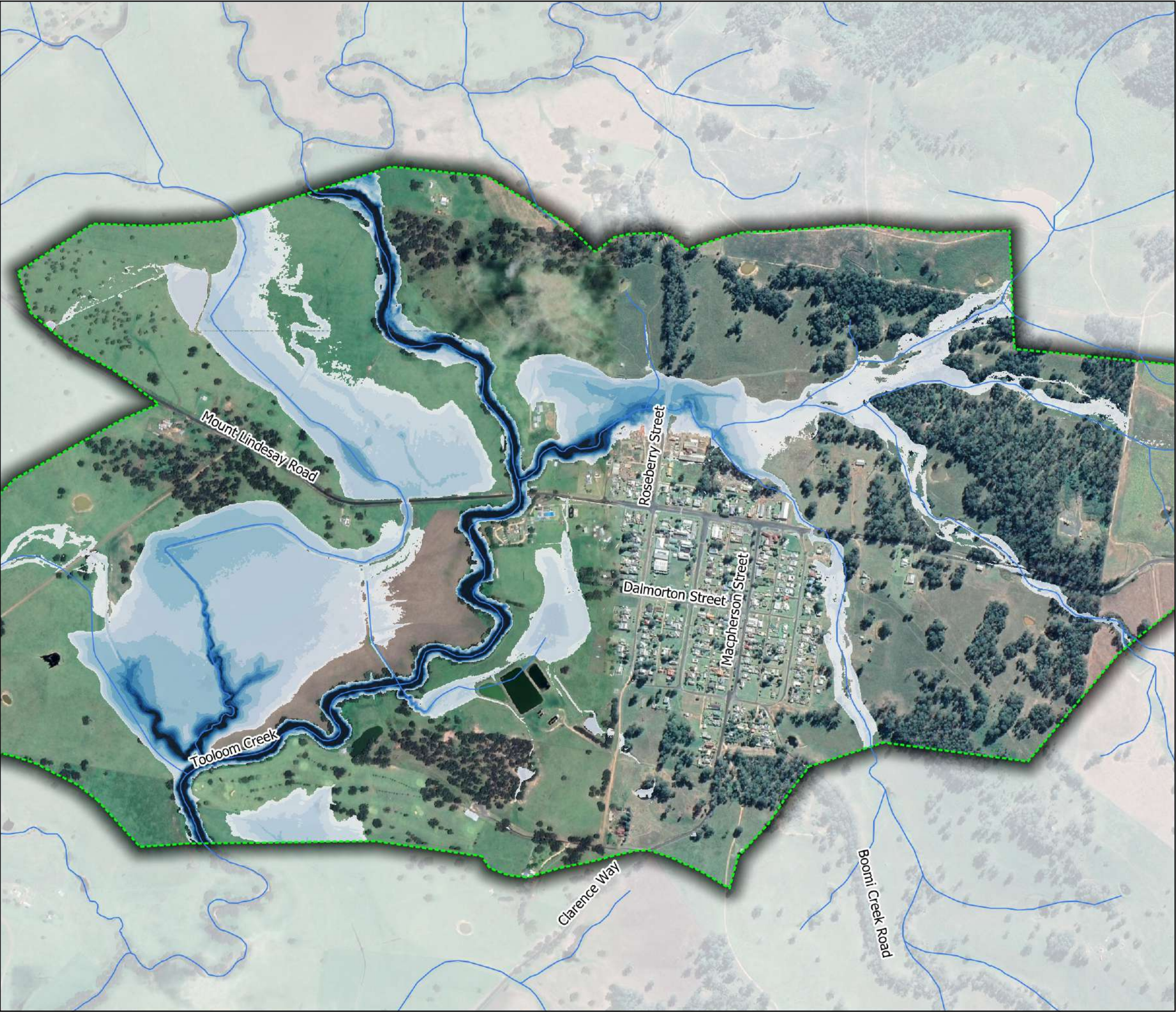

Legend

Flood Model Extent

Waterways

Peak flood depth (m)

<= 0.05 - Not Shown

0.05 - 0.1

0.1 - 0.2

0.2 - 0.5

0.5 - 1.0

1.0 - 1.5

1.5 - 2.0

2.0 - 2.5

2.5 - 3.0

3.0 - 3.5

3.5-4

> 4

REVIEWED: SM
APPROVED: LB

DATE: 28/10/2021
PROJECT: Urbenville and Woodenbong Flood Study
CLIENT: Tenterfield and Kyogle Council

Figure B 5
Woodenbong - Maximum Flood Depths
December 2010 event

PUBLIC EXHIBITION REPORT

DATUM GDA2020 / MGA Zone 56

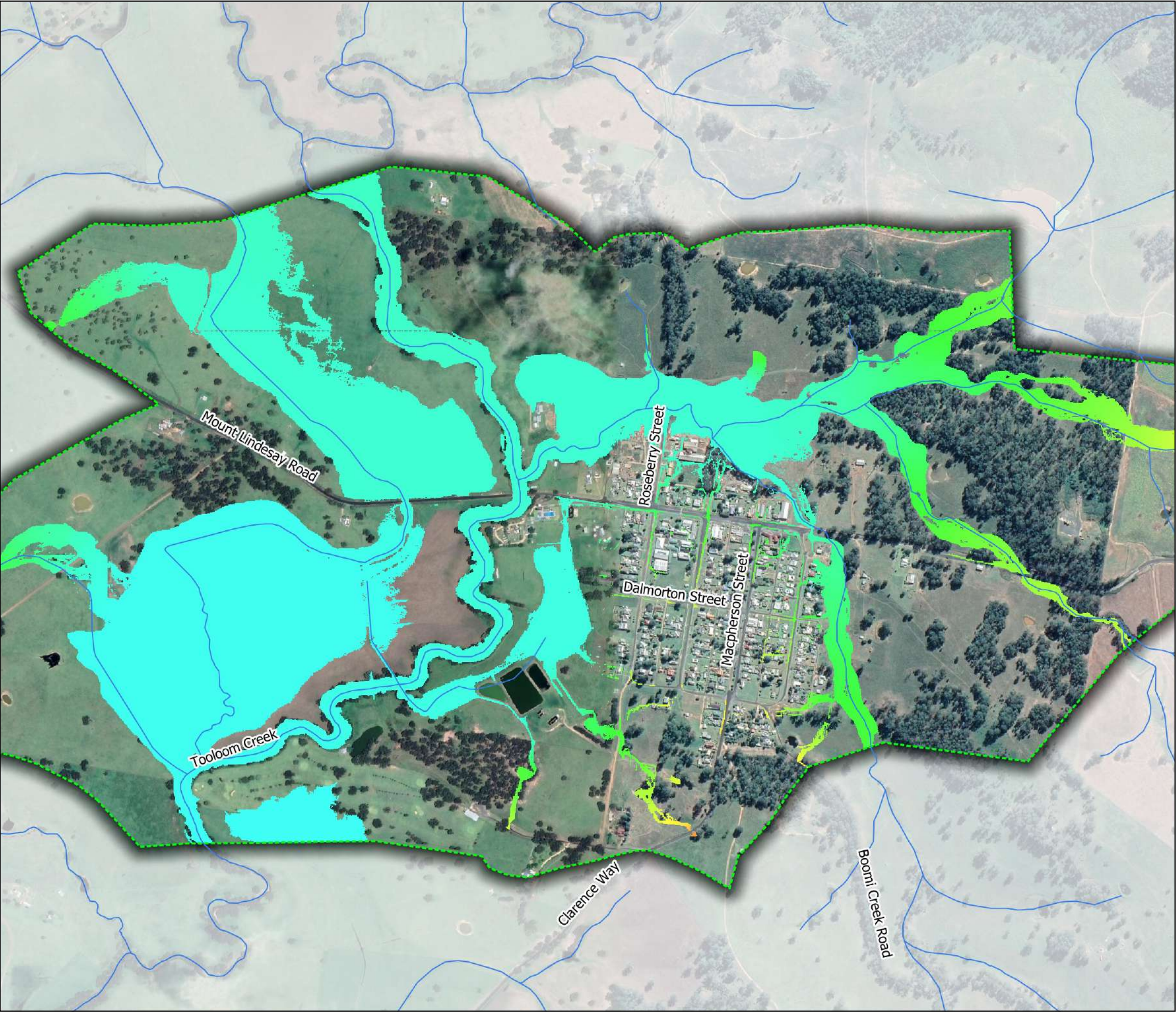

Legend

- Flood Model Extent
- Waterways
- Water Level Contours - 1.0m interval

Peak flood levels (mAH)

- 380
- 382
- 383
- 385
- 386
- 388
- 389
- 391
- 392
- 394
- 395
- 397
- 398
- 400
- 401
- 403
- 404
- 406
- 407
- 409
- 410

REVIEWED: SM
APPROVED: LB

DATE: 28/10/2021
PROJECT: Urbenville and Woodenbong Flood Study
CLIENT: Tenterfield and Kyogle Council

Figure B 6
Woodenbong - Peak Flood Levels
December 2010 event

PUBLIC EXHIBITION REPORT

DATUM GDA2020 / MGA Zone 56



Legend

Flood Model Extent

Waterways

Peak flood depth (m)

<= 0.05 - Not Shown

0.05 - 0.1

0.1 - 0.2

0.2 - 0.5

0.5 - 1.0

1.0 - 1.5

1.5 - 2.0

2.0 - 2.5

2.5 - 3.0

3.0 - 3.5

3.5-4

> 4

REVIEWED: SM
APPROVED: LB



DATE: 28/10/2021
PROJECT: Urbenville and Woodenbong Flood Study
CLIENT: Tenterfield and Kyogle Council

Figure B 7
Urbenville - Maximum Flood Depths
February 2010 event

PUBLIC EXHIBITION REPORT

DATUM GDA2020 / MGA Zone 56



Legend

- Flood Model Extent
- Waterways
- Water Level Contours - 1.0m interval
- Peak flood levels (mAH)

- 360
- 362
- 364
- 366
- 368
- 370
- 372
- 374
- 376
- 378
- 380

REVIEWED: SM
APPROVED: LB

DATE: 28/10/2021
PROJECT: Urbenville and Woodenbong Flood Study
CLIENT: Tenterfield and Kyogle Council

Figure B 8
Urbenville - Peak Flood Levels
February 2010 event

PUBLIC EXHIBITION REPORT

DATUM GDA2020 / MGA Zone 56

Disclaimer: This map is current at the time of publication and has been prepared, in part, from unverified data and information (Data) supplied by other parties. Whilst BG&E takes due care in providing its services, BG&E accepts no liability for any loss or damage suffered which is caused by any inaccuracy in the design or drawing which has resulted from the use of any unverified, inaccurate or misleading Data supplied by other parties.

Aerial Imagery Source: SIXmaps



Legend

Flood Model Extent

Waterways

Peak flood depth (m)

<= 0.05 - Not Shown

0.05 - 0.1

0.1 - 0.2

0.2 - 0.5

0.5 - 1.0

1.0 - 1.5

1.5 - 2.0

2.0 - 2.5

2.5 - 3.0

3.0 - 3.5

3.5-4

> 4

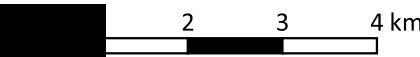

1:80000

REVIEWED: SM
APPROVED: LB



DATE: 28/10/2021
PROJECT: Urbenville and Woodenbong Flood Study
CLIENT: Tenterfield and Kyogle Council

Figure B 9
Tooloom Creek – Maximum Flood Depths
20% AEP event

PUBLIC EXHIBITION REPORT

DATUM GDA2020 / MGA Zone 56



Legend

- Flood Model Extent
- Waterways
- Peak flood depth (m)
 - <= 0.05 - Not Shown
 - 0.05 - 0.1
 - 0.1 - 0.2
 - 0.2 - 0.5
 - 0.5 - 1.0
 - 1.0 - 1.5
 - 1.5 - 2.0
 - 2.0 - 2.5
 - 2.5 - 3.0
 - 3.0 - 3.5
 - 3.5-4
 - > 4

REVIEWED: SM
APPROVED: LB

DATE: 28/10/2021
PROJECT: Urbenville and Woodenbong Flood Study
CLIENT: Tenterfield and Kyogle Council

Figure B 10
Woodenbong - Maximum Flood Depths
20% AEP event

PUBLIC EXHIBITION REPORT

DATUM GDA2020 / MGA Zone 56



Legend

Flood Model Extent

Waterways

Peak flood depth (m)

- <= 0.05 - Not Shown
- 0.05 - 0.1
- 0.1 - 0.2
- 0.2 - 0.5
- 0.5 - 1.0
- 1.0 - 1.5
- 1.5 - 2.0
- 2.0 - 2.5
- 2.5 - 3.0
- 3.0 - 3.5
- 3.5-4
- > 4

REVIEWED: SM
APPROVED: LB



DATE: 28/10/2021
PROJECT: Urbenville and Woodenbong Flood Study
CLIENT: Tenterfield and Kyogle Council

Figure B 11
Urbenville - Maximum Flood Depths
20% AEP event

PUBLIC EXHIBITION REPORT

DATUM GDA2020 / MGA Zone 56

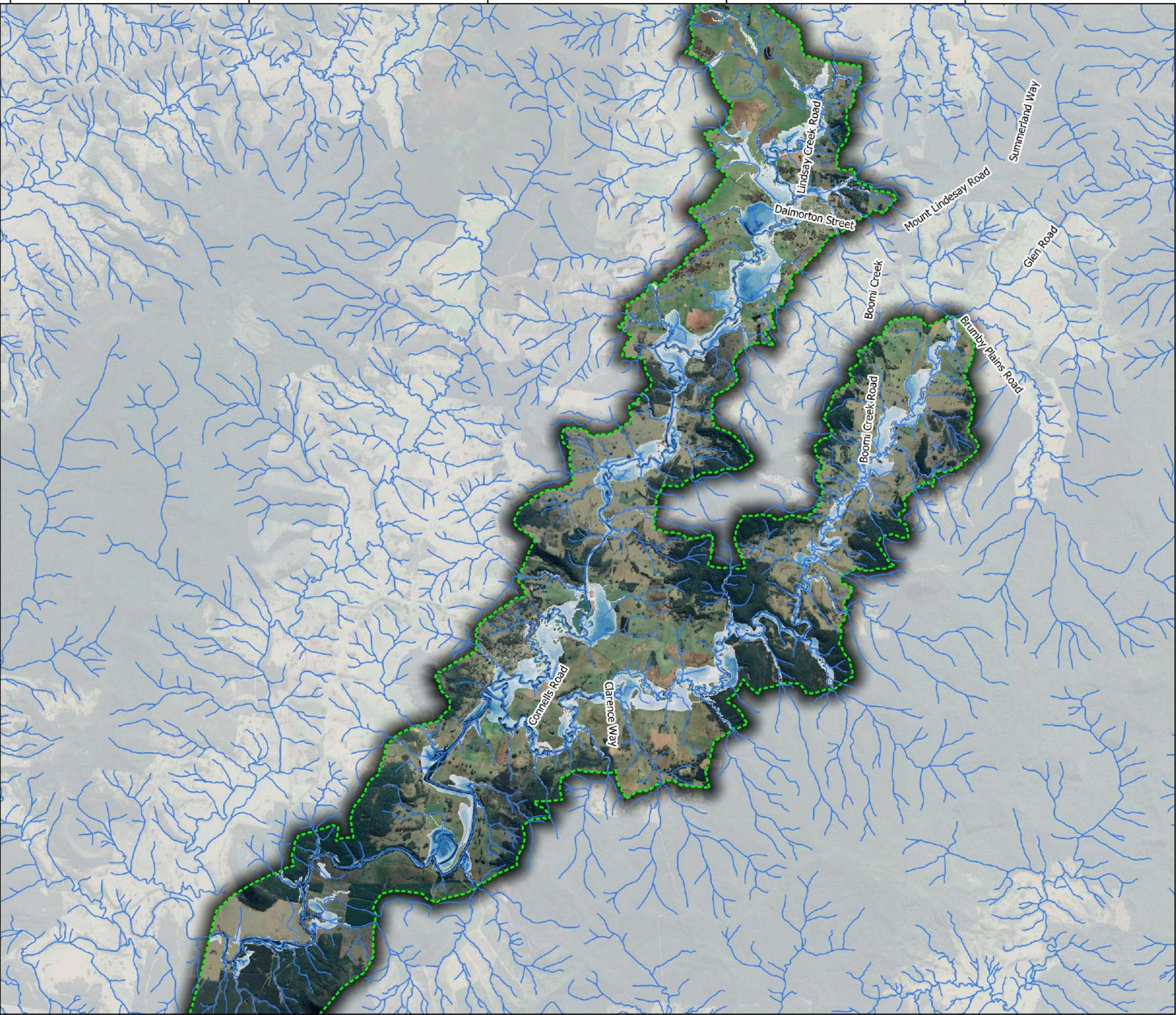

Legend

- Flood Model Extent
- Waterways
- Peak flood depth (m)
 - <= 0.05 - Not Shown
 - 0.05 - 0.1
 - 0.1 - 0.2
 - 0.2 - 0.5
 - 0.5 - 1.0
 - 1.0 - 1.5
 - 1.5 - 2.0
 - 2.0 - 2.5
 - 2.5 - 3.0
 - 3.0 - 3.5
 - 3.5-4
 - > 4

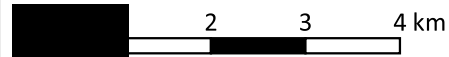

1:80000

REVIEWED: SM
APPROVED: LB



DATE: 28/10/2021
PROJECT: Urbenville and Woodenbong Flood Study
CLIENT: Tenterfield and Kyogle Council

Figure B 12
Tooloom Creek - Maximum Flood Depths
5% AEP event

PUBLIC EXHIBITION REPORT

DATUM GDA2020 / MGA Zone 56



Legend

- Flood Model Extent
- Waterways
- Peak flood depth (m)
 - <= 0.05 - Not Shown
 - 0.05 - 0.1
 - 0.1 - 0.2
 - 0.2 - 0.5
 - 0.5 - 1.0
 - 1.0 - 1.5
 - 1.5 - 2.0
 - 2.0 - 2.5
 - 2.5 - 3.0
 - 3.0 - 3.5
 - 3.5-4
 - > 4

REVIEWED: SM
APPROVED: LB

DATE: 28/10/2021
PROJECT: Urbenville and Woodenbong Flood Study
CLIENT: Tenterfield and Kyogle Council

Figure B 13
Woodenbong - Maximum Flood Depths
5% AEP event

PUBLIC EXHIBITION REPORT

DATUM GDA2020 / MGA Zone 56

Disclaimer: This map is current at the time of publication and has been prepared, in part, from unverified data and information (Data) supplied by other parties. Whilst BG&E takes due care in providing its services, BG&E accepts no liability for any loss or damage suffered which is caused by any inaccuracy in the design or drawing which has resulted from the use of any unverified, inaccurate or misleading Data supplied by other parties.

Aerial Imagery Source: SIXmaps

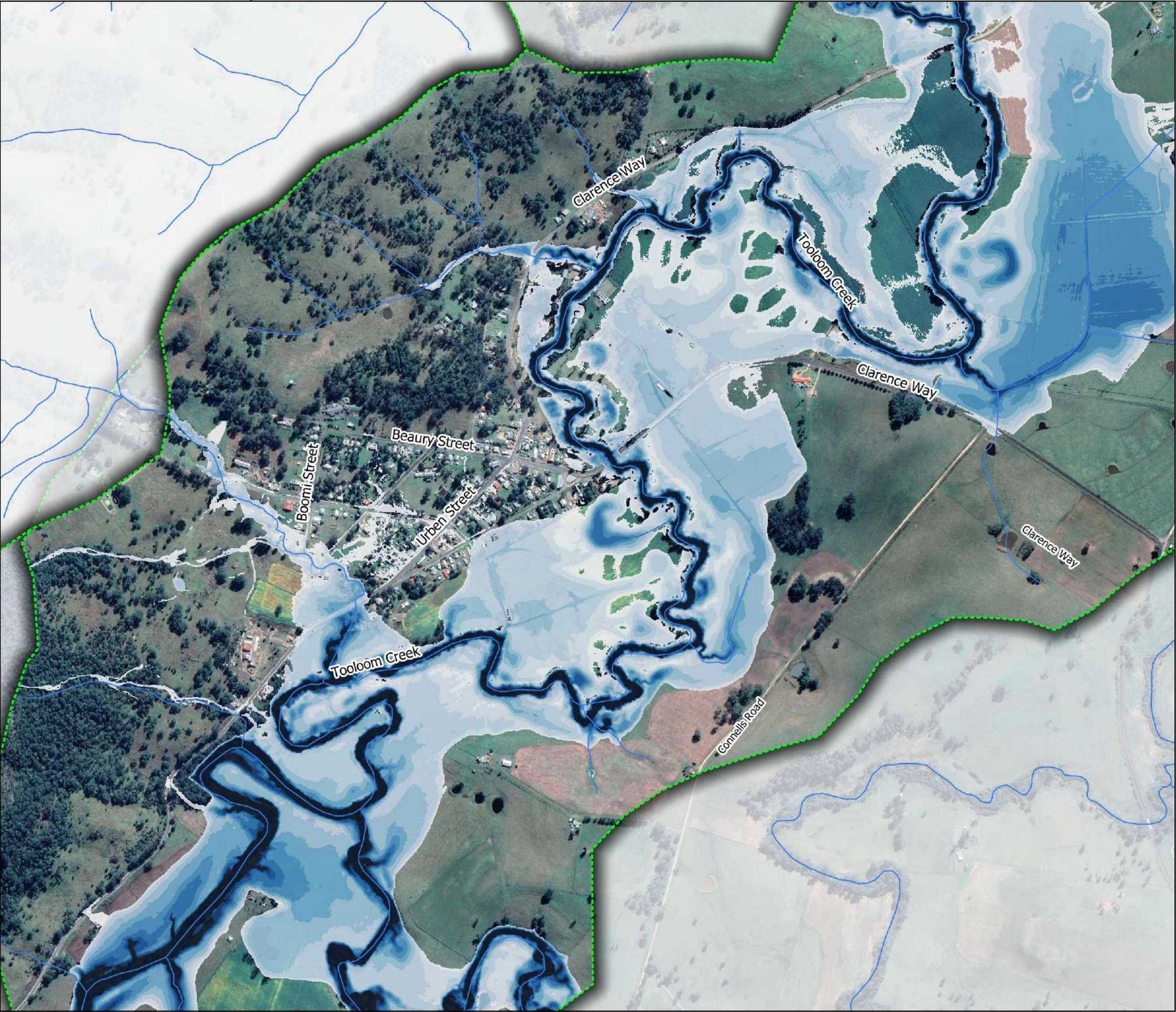

Legend

- Flood Model Extent
- Waterways
- Peak flood depth (m)
 - <= 0.05 - Not Shown
 - 0.05 - 0.1
 - 0.1 - 0.2
 - 0.2 - 0.5
 - 0.5 - 1.0
 - 1.0 - 1.5
 - 1.5 - 2.0
 - 2.0 - 2.5
 - 2.5 - 3.0
 - 3.0 - 3.5
 - 3.5-4
 - > 4

REVIEWED: SM
APPROVED: LB

DATE: 28/10/2021
PROJECT: Urbenville and Woodenbong Flood Study
CLIENT: Tenterfield and Kyogle Council



Figure B 14
Urbenville - Maximum Flood Depths
5% AEP event

PUBLIC EXHIBITION REPORT

DATUM GDA2020 / MGA Zone 56

Disclaimer: This map is current at the time of publication and has been prepared, in part, from unverified data and information (Data) supplied by other parties. Whilst BG&E takes due care in providing its services, BG&E accepts no liability for any loss or damage suffered which is caused by any inaccuracy in the design or drawing which has resulted from the use of any unverified, inaccurate or misleading Data supplied by other parties.

Aerial Imagery Source: SIXmaps

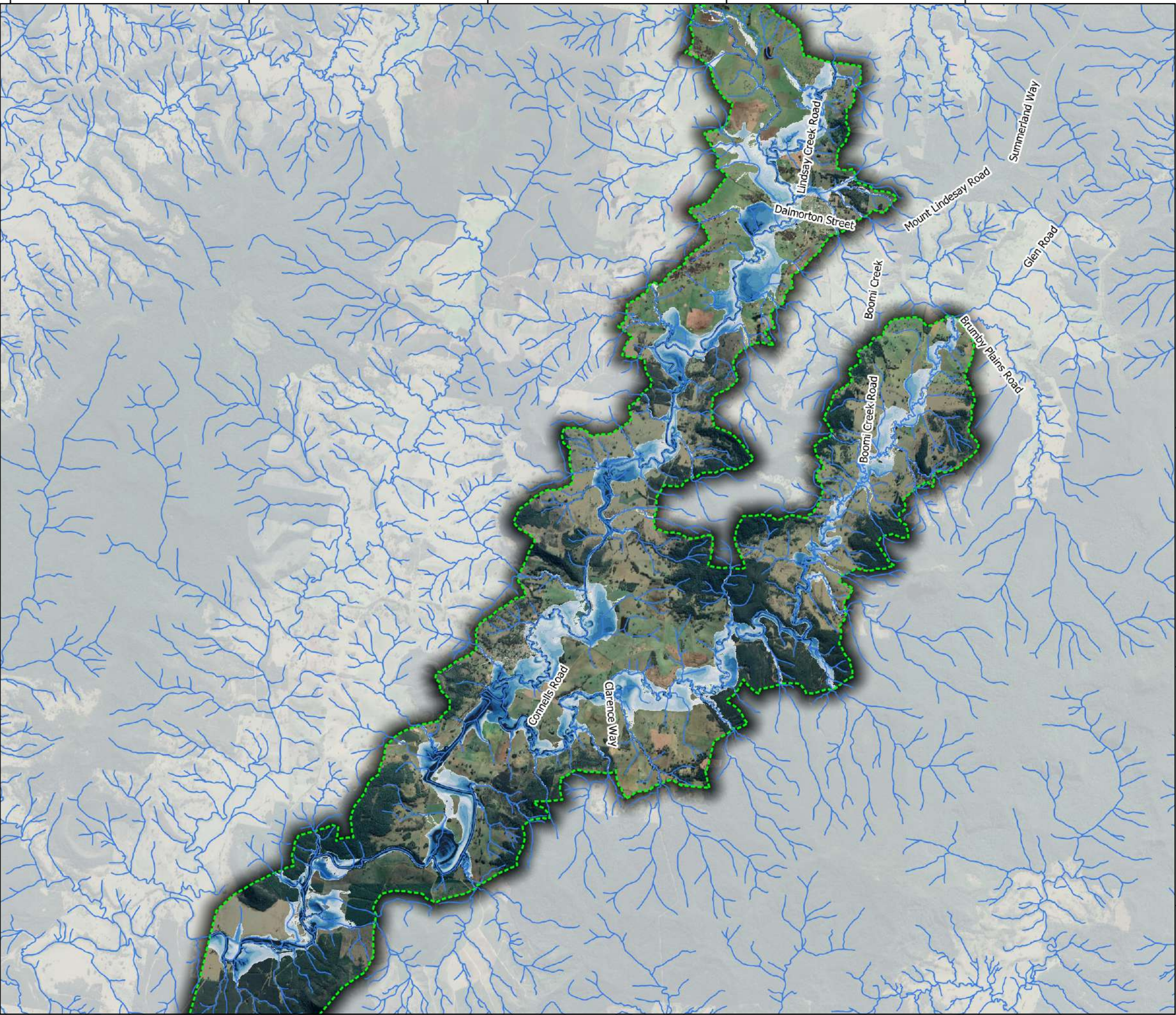

Legend

Flood Model Extent

Waterways

Peak flood depth (m)

<= 0.05 - Not Shown

0.05 - 0.1

0.1 - 0.2

0.2 - 0.5

0.5 - 1.0

1.0 - 1.5

1.5 - 2.0

2.0 - 2.5

2.5 - 3.0

3.0 - 3.5

3.5-4

> 4

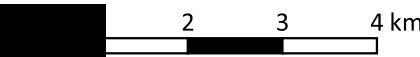

1:80000

REVIEWED: SM
APPROVED: LB



DATE: 28/10/2021
PROJECT: Urbenville and Woodenbong Flood Study
CLIENT: Tenterfield and Kyogle Council

Figure B 15
Tooloom Creek - Maximum Flood Depths
1% AEP event

PUBLIC EXHIBITION REPORT

DATUM GDA2020 / MGA Zone 56

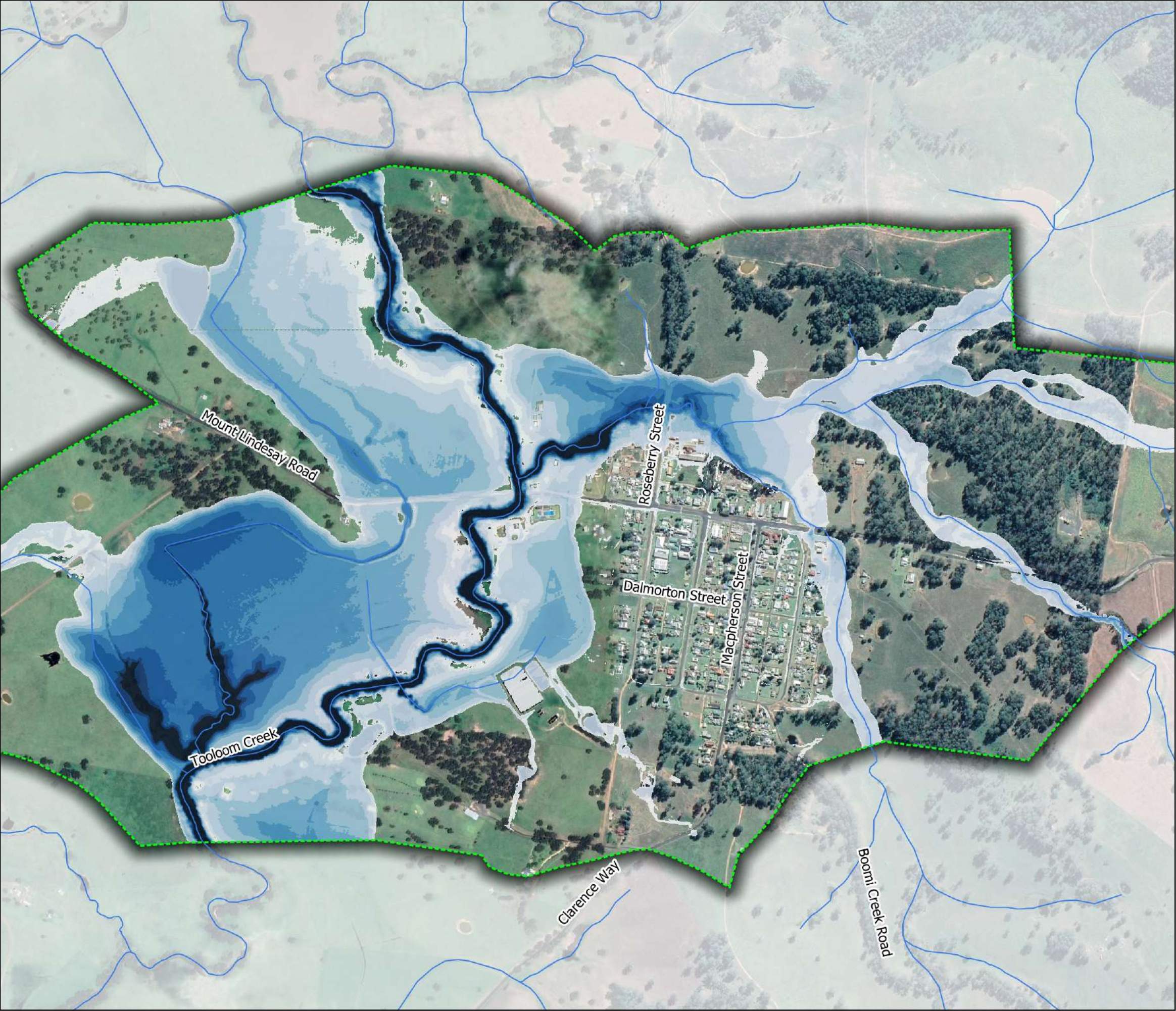

Legend

Flood Model Extent

Waterways

Peak flood depth (m)

<= 0.05 - Not Shown

0.05 - 0.1

0.1 - 0.2

0.2 - 0.5

0.5 - 1.0

1.0 - 1.5

1.5 - 2.0

2.0 - 2.5

2.5 - 3.0

3.0 - 3.5

3.5-4

> 4

REVIEWED: SM
APPROVED: LB

DATE: 28/10/2021
PROJECT: Urbenville and Woodenbong Flood Study
CLIENT: Tenterfield and Kyogle Council

Figure B 16
Woodenbong - Maximum Flood Depths
1% AEP event

PUBLIC EXHIBITION REPORT

DATUM GDA2020 / MGA Zone 56

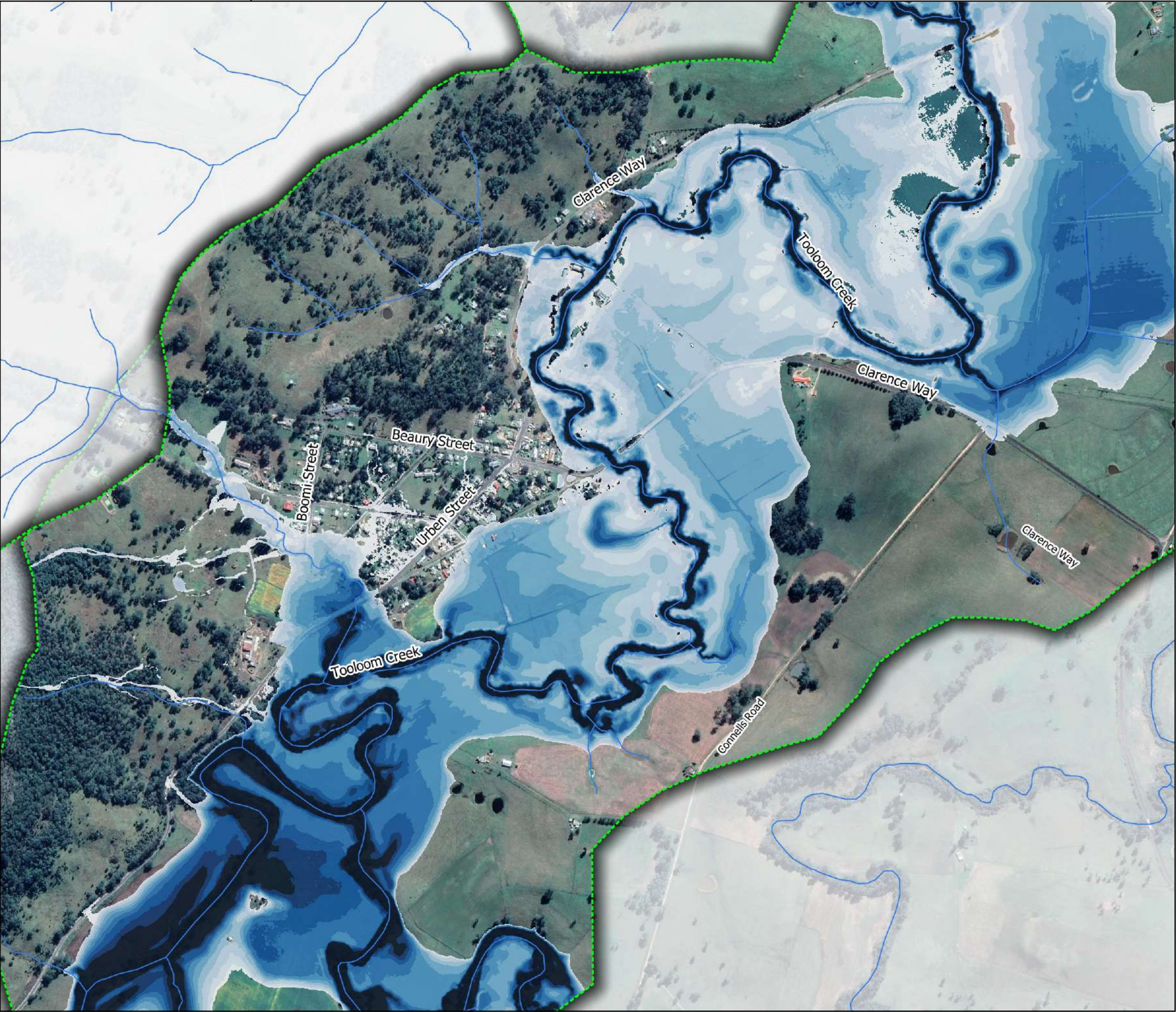

Legend

- Flood Model Extent
- Waterways
- Peak flood depth (m)
 - <= 0.05 - Not Shown
 - 0.05 - 0.1
 - 0.1 - 0.2
 - 0.2 - 0.5
 - 0.5 - 1.0
 - 1.0 - 1.5
 - 1.5 - 2.0
 - 2.0 - 2.5
 - 2.5 - 3.0
 - 3.0 - 3.5
 - 3.5-4
 - > 4

REVIEWED: SM
APPROVED: LB

DATE: 28/10/2021
PROJECT: Urbenville and Woodenbong Flood Study
CLIENT: Tenterfield and Kyogle Council



Figure B 17
Urbenville - Maximum Flood Depths
1% AEP event

PUBLIC EXHIBITION REPORT

DATUM GDA2020 / MGA Zone 56

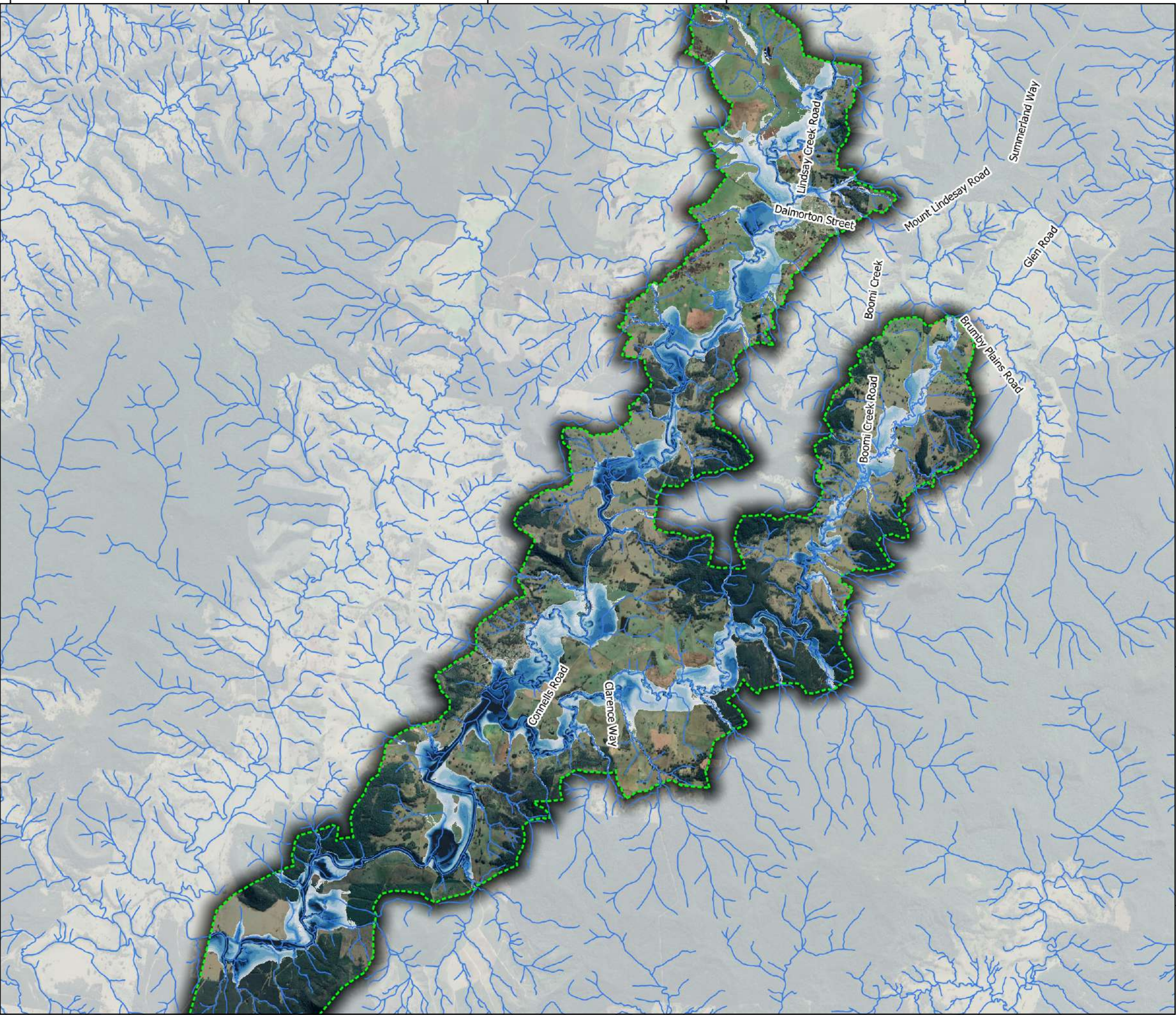

Legend

Flood Model Extent

Waterways

Peak flood depth (m)

<= 0.05 - Not Shown

0.05 - 0.1

0.1 - 0.2

0.2 - 0.5

0.5 - 1.0

1.0 - 1.5

1.5 - 2.0

2.0 - 2.5

2.5 - 3.0

3.0 - 3.5

3.5-4

> 4

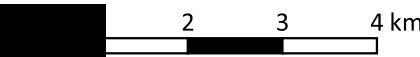

1:80000

REVIEWED: SM
APPROVED: LB



DATE: 28/10/2021
PROJECT: Urbenville and Woodenbong Flood Study
CLIENT: Tenterfield and Kyogle Council

Figure B 18
Tooloom Creek - Maximum Flood Depths
0.2% AEP event

PUBLIC EXHIBITION REPORT

DATUM GDA2020 / MGA Zone 56



Legend

- Flood Model Extent
- Waterways

Peak flood depth (m)

<= 0.05 - Not Shown
0.05 - 0.1
0.1 - 0.2
0.2 - 0.5
0.5 - 1.0
1.0 - 1.5
1.5 - 2.0
2.0 - 2.5
2.5 - 3.0
3.0 - 3.5
3.5-4
> 4

REVIEWED: SM
APPROVED: LB

DATE: 28/10/2021
PROJECT: Urbenville and Woodenbong Flood Study
CLIENT: Tenterfield and Kyogle Council

Figure B 19
Woodenbong - Maximum Flood Depths
0.2% AEP event

PUBLIC EXHIBITION REPORT

DATUM GDA2020 / MGA Zone 56

Disclaimer: This map is current at the time of publication and has been prepared, in part, from unverified data and information (Data) supplied by other parties. Whilst BG&E takes due care in providing its services, BG&E accepts no liability for any loss or damage suffered which is caused by any inaccuracy in the design or drawing which has resulted from the use of any unverified, inaccurate or misleading Data supplied by other parties.

Aerial Imagery Source: SIXmaps

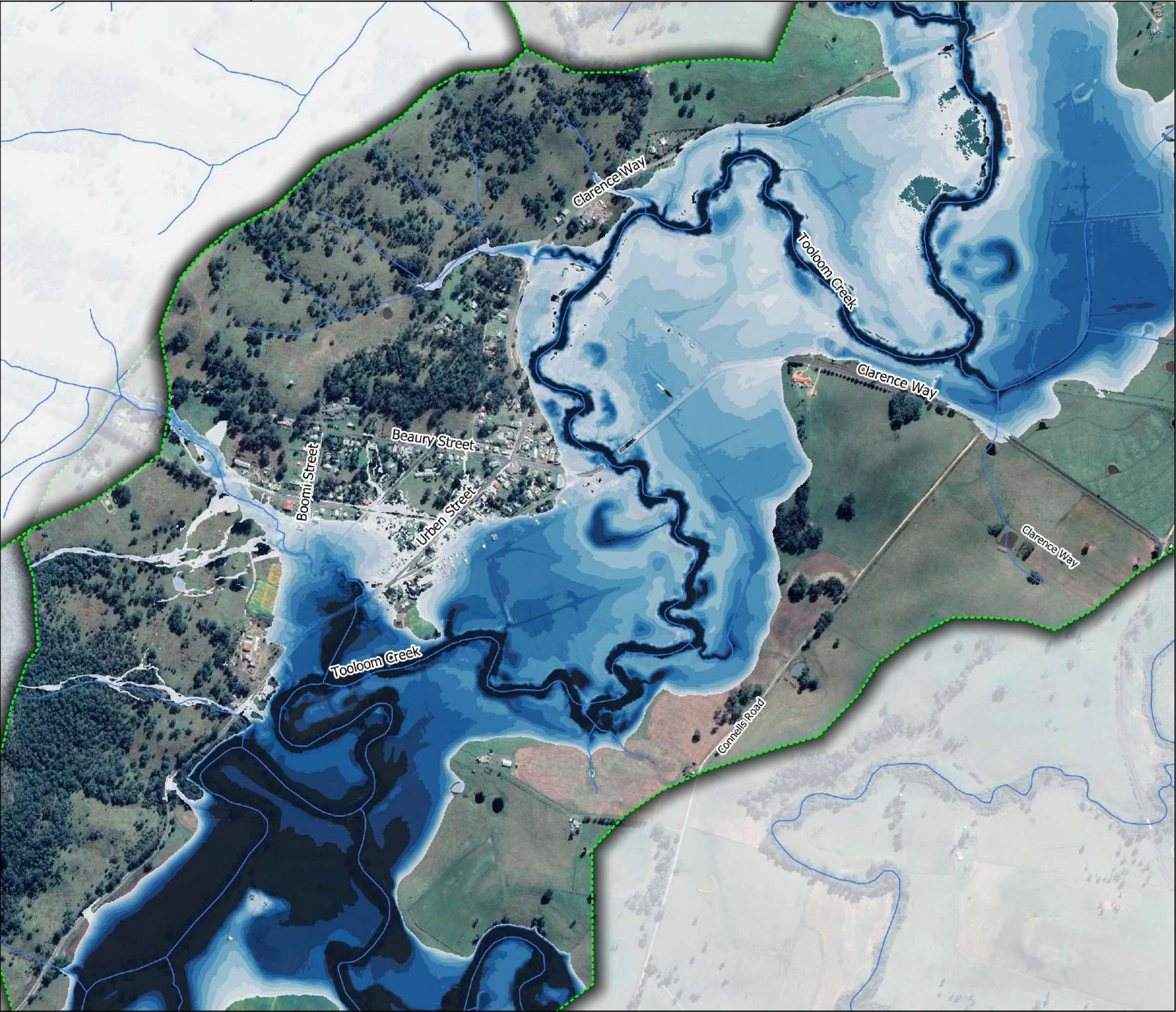

Legend

Flood Model Extent

Waterways

Peak flood depth (m)

<= 0.05 - Not Shown

0.05 - 0.1

0.1 - 0.2

0.2 - 0.5

0.5 - 1.0

1.0 - 1.5

1.5 - 2.0

2.0 - 2.5

2.5 - 3.0

3.0 - 3.5

3.5-4

> 4

REVIEWED: SM
APPROVED: LB

DATE: 28/10/2021
PROJECT: Urbenville and Woodenbong Flood Study
CLIENT: Tenterfield and Kyogle Council

Figure B 20
Urbenville - Maximum Flood Depths
0.2% AEP event

PUBLIC EXHIBITION REPORT

DATUM GDA2020 / MGA Zone 56

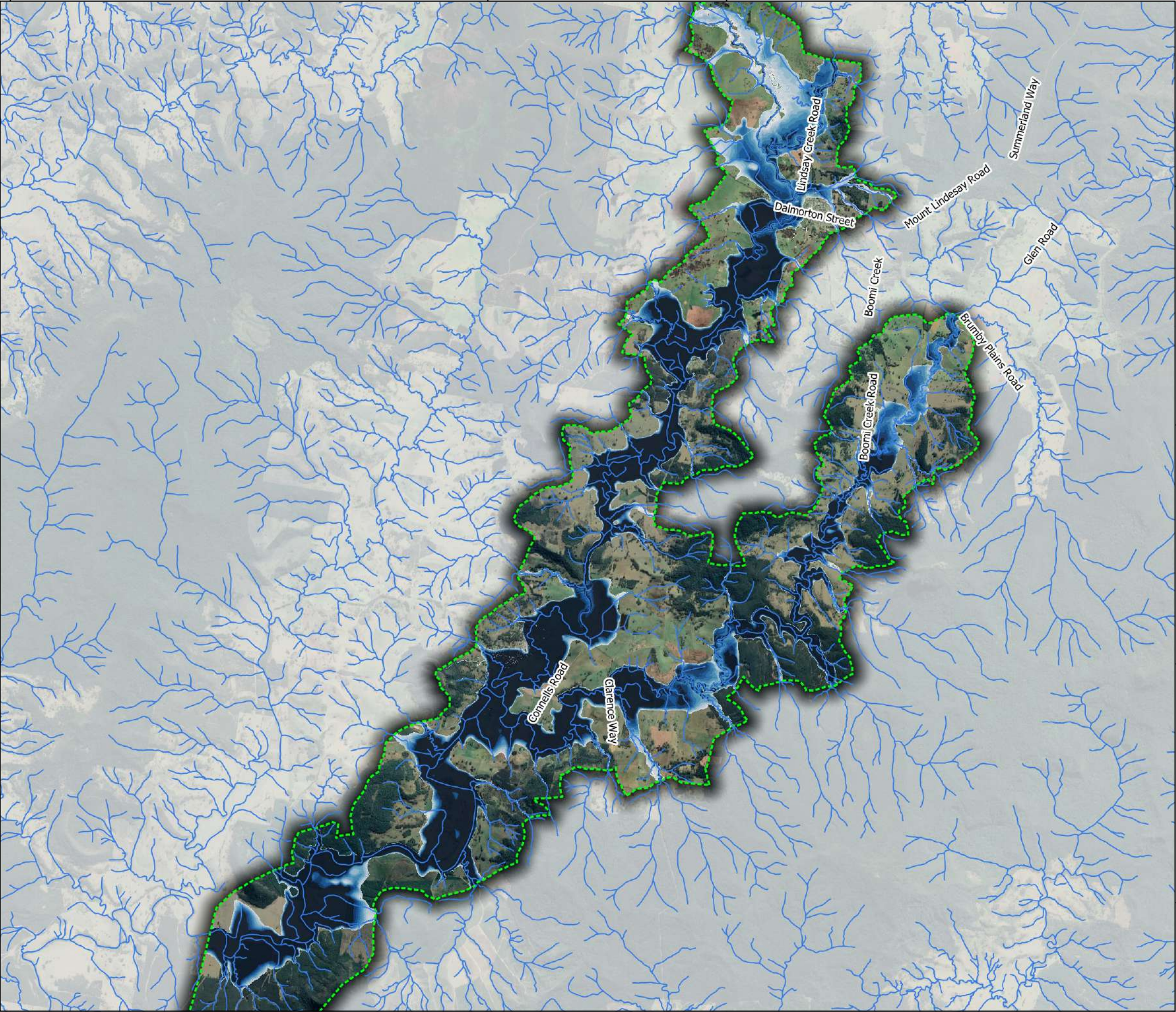

Legend

Flood Model Extent

Waterways

Peak flood depth (m)

<= 0.05 - Not Shown

0.05 - 0.1

0.1 - 0.2

0.2 - 0.5

0.5 - 1.0

1.0 - 1.5

1.5 - 2.0

2.0 - 2.5

2.5 - 3.0

3.0 - 3.5

3.5-4

> 4

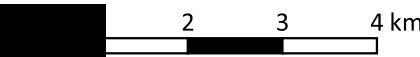

1:80000

REVIEWED: SM
APPROVED: LB



DATE: 28/10/2021
PROJECT: Urbenville and Woodenbong Flood Study
CLIENT: Tenterfield and Kyogle Council

Figure B 21
Tooloom Creek - Maximum Flood Depths
PMF event

PUBLIC EXHIBITION REPORT

DATUM GDA2020 / MGA Zone 56

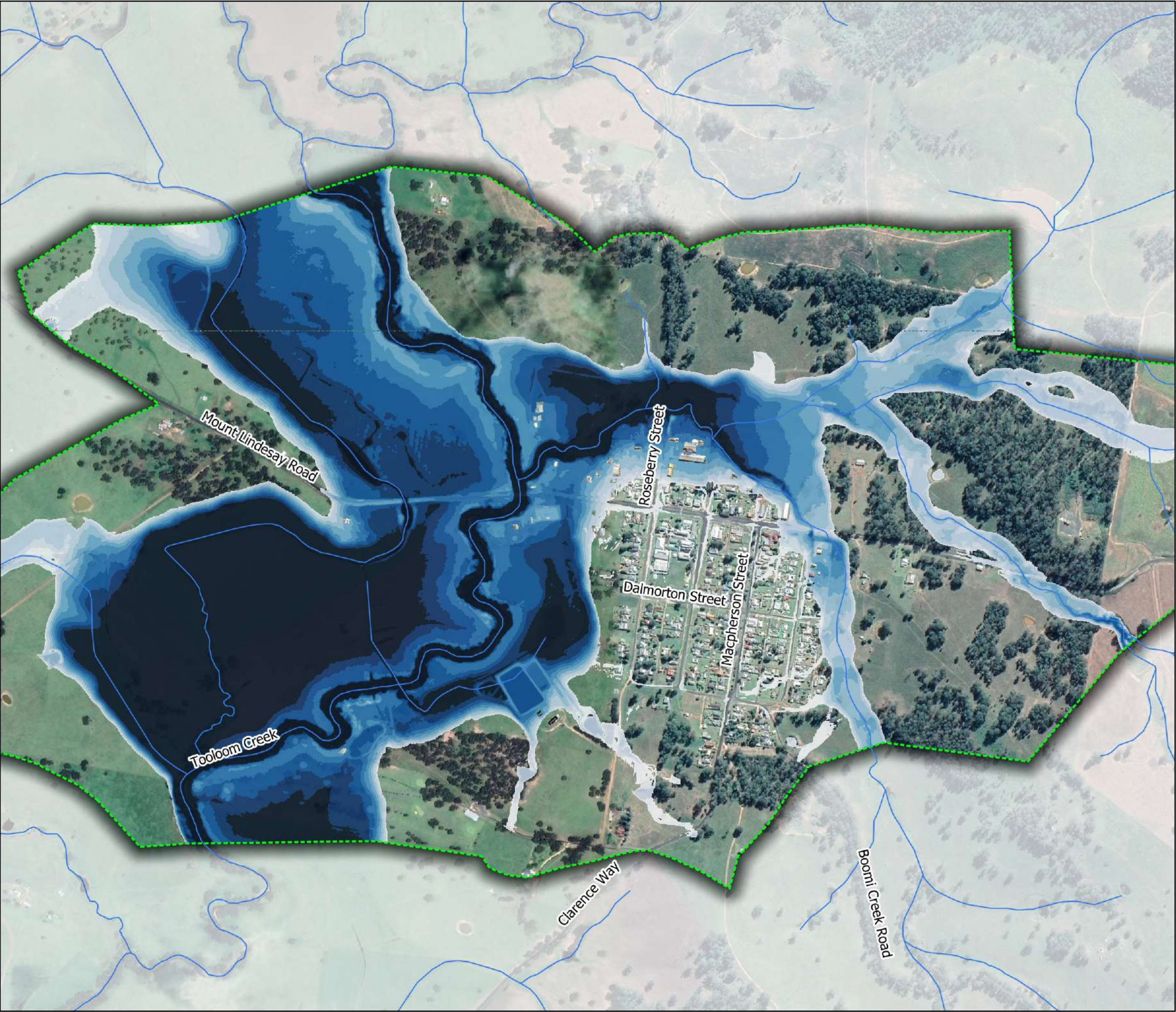

Legend

- Flood Model Extent
- Waterways
- Peak flood depth (m)
 - <= 0.05 - Not Shown
 - 0.05 - 0.1
 - 0.1 - 0.2
 - 0.2 - 0.5
 - 0.5 - 1.0
 - 1.0 - 1.5
 - 1.5 - 2.0
 - 2.0 - 2.5
 - 2.5 - 3.0
 - 3.0 - 3.5
 - 3.5-4
 - > 4

REVIEWED: SM
APPROVED: LB

DATE: 28/10/2021
PROJECT: Urbenville and Woodenbong Flood Study
CLIENT: Tenterfield and Kyogle Council

Figure B 22
Woodenbong - Maximum Flood Depths
PMF event

PUBLIC EXHIBITION REPORT

DATUM GDA2020 / MGA Zone 56

Disclaimer: This map is current at the time of publication and has been prepared, in part, from unverified data and information (Data) supplied by other parties. Whilst BG&E takes due care in providing its services, BG&E accepts no liability for any loss or damage suffered which is caused by any inaccuracy in the design or drawing which has resulted from the use of any unverified, inaccurate or misleading Data supplied by other parties.

Aerial Imagery Source: SIXmaps



Legend

- Flood Model Extent
- Waterways
- Peak flood depth (m)
 - <= 0.05 - Not Shown
 - 0.05 - 0.1
 - 0.1 - 0.2
 - 0.2 - 0.5
 - 0.5 - 1.0
 - 1.0 - 1.5
 - 1.5 - 2.0
 - 2.0 - 2.5
 - 2.5 - 3.0
 - 3.0 - 3.5
 - 3.5-4
 - > 4

REVIEWED: SM
APPROVED: LB



DATE: 28/10/2021
PROJECT: Urbenville and Woodenbong Flood Study
CLIENT: Tenterfield and Kyogle Council

Figure B 23
Urbenville - Maximum Flood Depths
PMF event

PUBLIC EXHIBITION REPORT

DATUM GDA2020 / MGA Zone 56

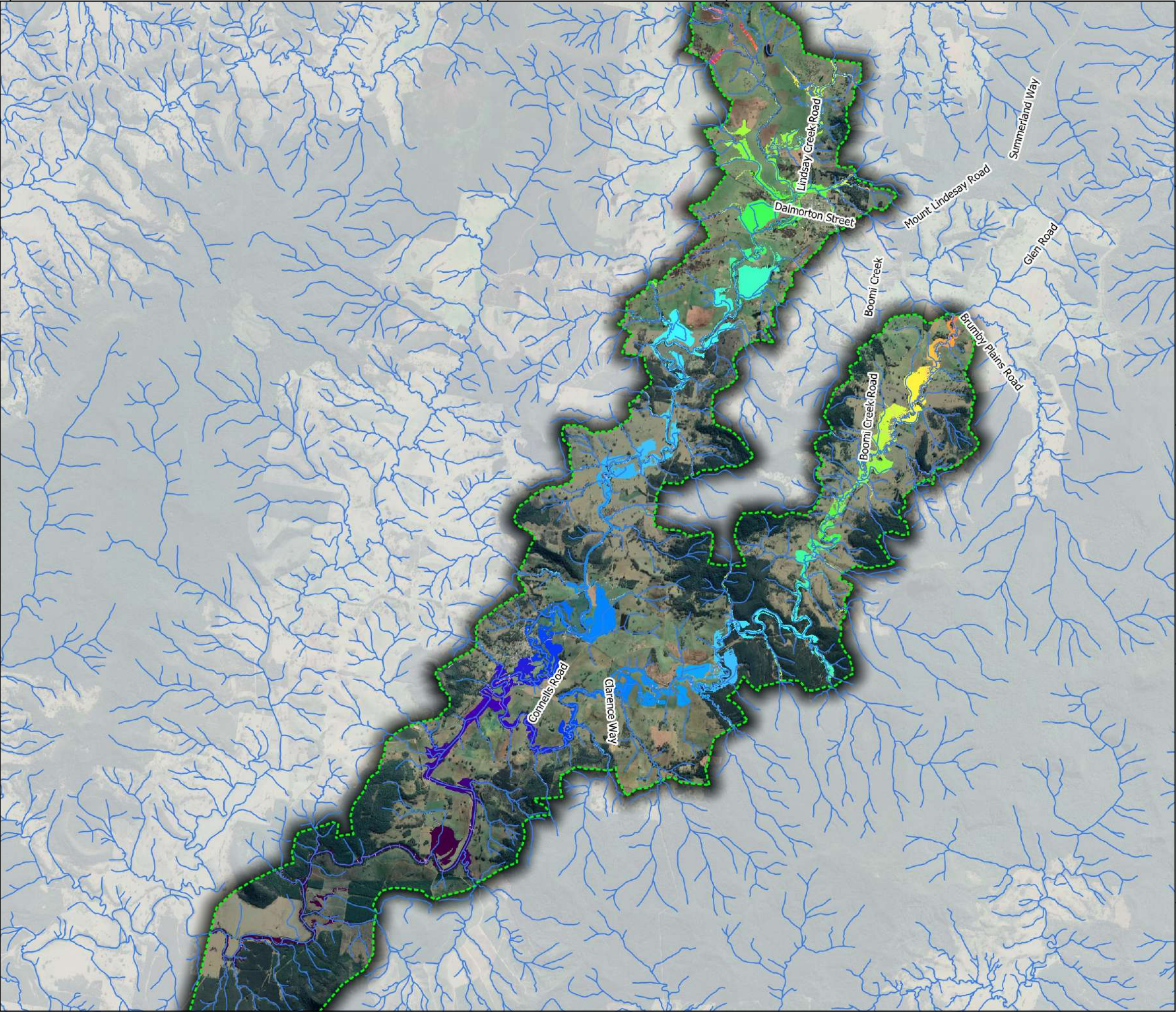

Legend

- Flood Model Extent
- Waterways
- Water Level Contours - 1.0m interval

Peak flood levels (mAHd)

- 360
- 363
- 366
- 369
- 372
- 375
- 378
- 381
- 384
- 387
- 390
- 393
- 396
- 399
- 402
- 405
- 408
- 411
- 414
- 417
- 420

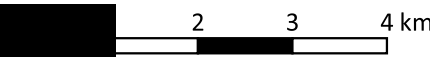

1:80000

REVIEWED: SM
APPROVED: LB



DATE: 28/10/2021
PROJECT: Urbenville and Woodenbong Flood Study
CLIENT: Tenterfield and Kyogle Council

Figure B 24
Tooloom Creek - Peak Flood Levels
20% AEP event

PUBLIC EXHIBITION REPORT

DATUM GDA2020 / MGA Zone 56

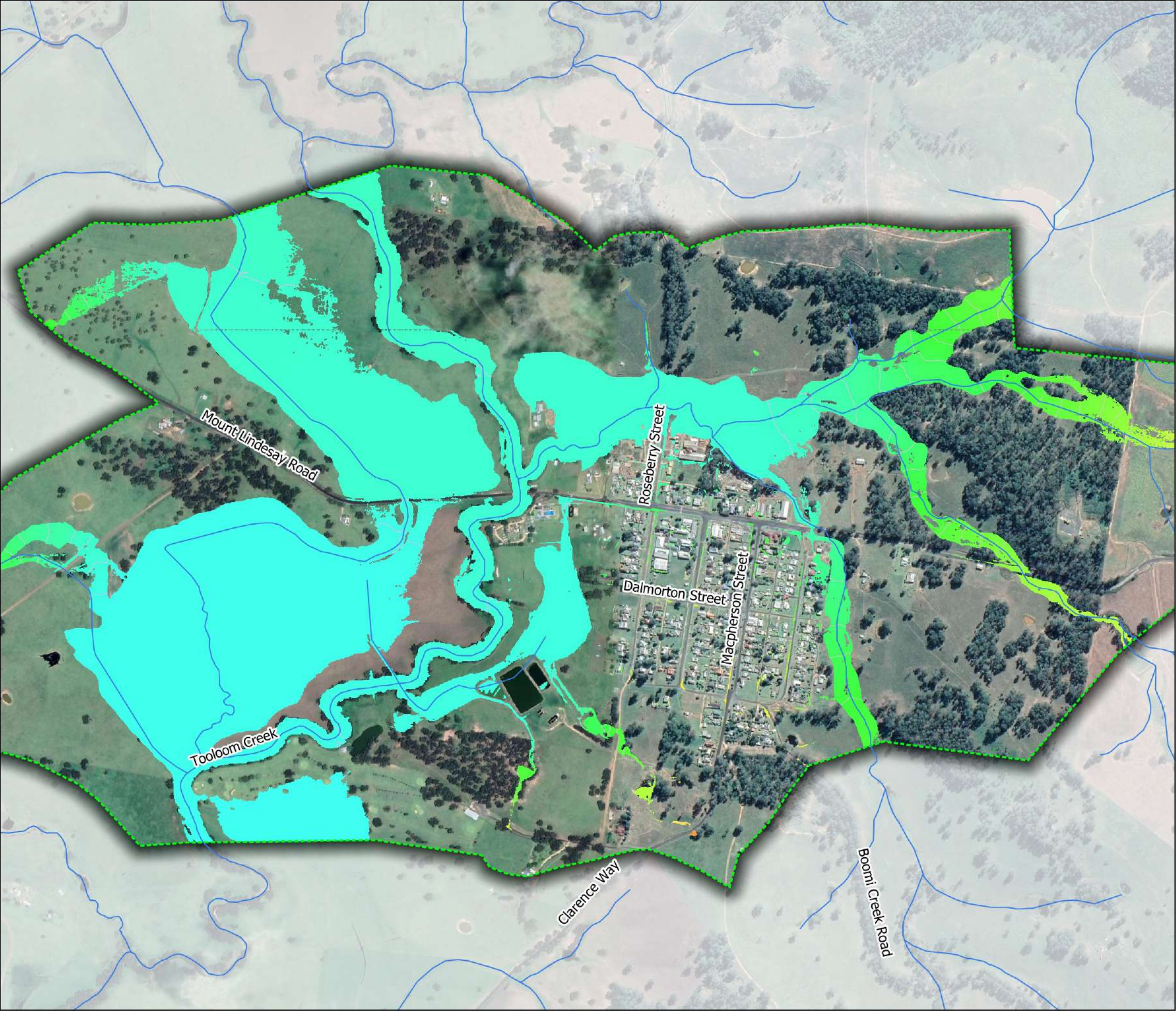

Legend

- Flood Model Extent
- Waterways
- Water Level Contours - 1.0m interval
- Peak flood levels (mAH)

- 380
- 382
- 383
- 385
- 386
- 388
- 389
- 391
- 392
- 394
- 395
- 397
- 398
- 400
- 401
- 403
- 404
- 406
- 407
- 409
- 410

REVIEWED: SM
APPROVED: LB

DATE: 28/10/2021
PROJECT: Urbenville and Woodenbong Flood Study
CLIENT: Tenterfield and Kyogle Council

Figure B 25
Woodenbong - Peak Flood Levels
20% AEP event

PUBLIC EXHIBITION REPORT

DATUM GDA2020 / MGA Zone 56

Disclaimer: This map is current at the time of publication and has been prepared, in part, from unverified data and information (Data) supplied by other parties. Whilst BG&E takes due care in providing its services, BG&E accepts no liability for any loss or damage suffered which is caused by any inaccuracy in the design or drawing which has resulted from the use of any unverified, inaccurate or misleading Data supplied by other parties.

Aerial Imagery Source: SIXmaps

P:\BGE\SYD\S20128\100 Draw\QGIS\Mapping_V5.qgz \ Figure B 25: 20% AEP event - Woodenbong - Peak Flood Levels

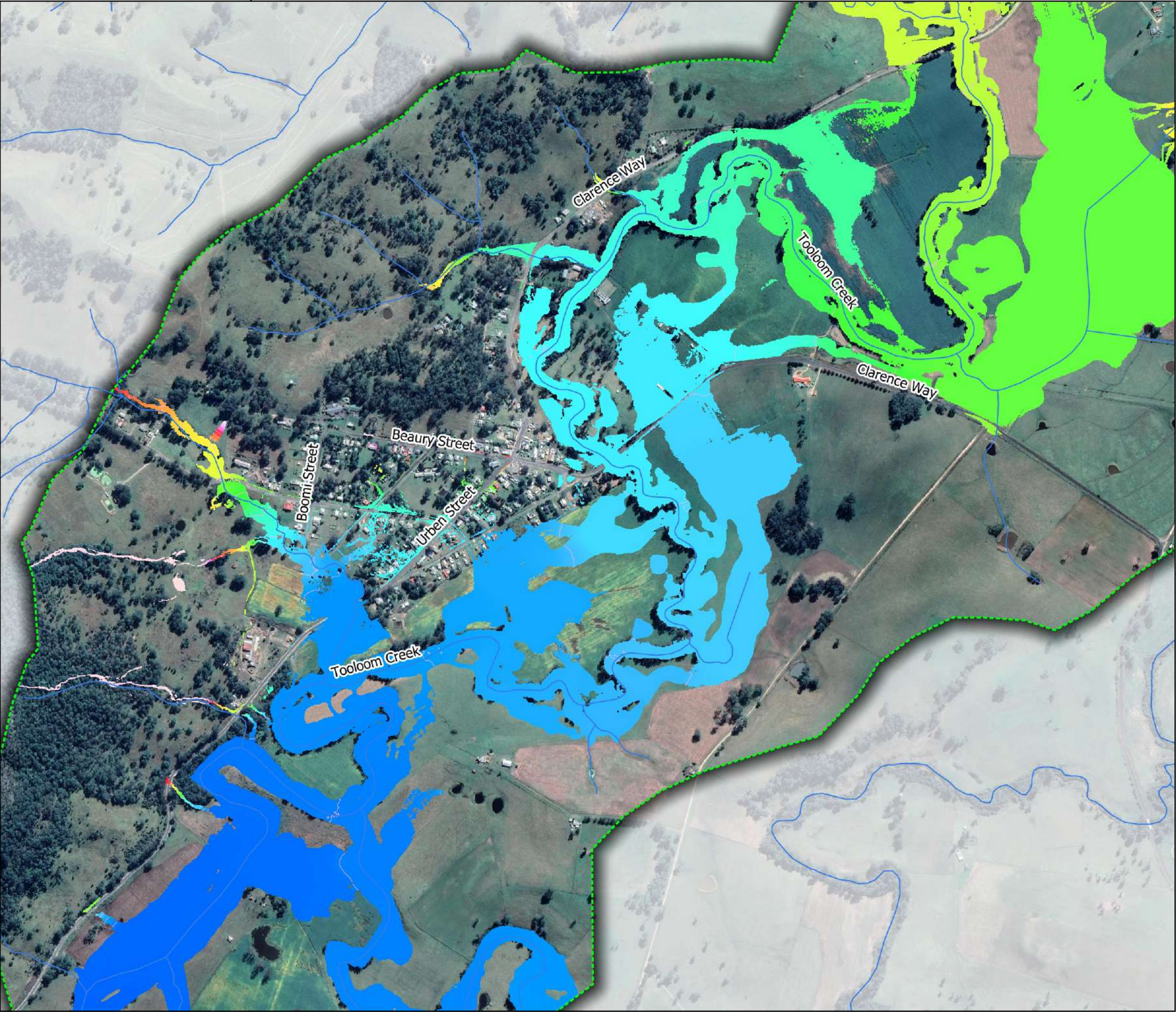

Legend

- Flood Model Extent
- Waterways
- Water Level Contours - 1.0m interval
- Peak flood levels (mAHD)

- 360
- 362
- 364
- 366
- 368
- 370
- 372
- 374
- 376
- 378
- 380

REVIEWED: SM
APPROVED: LB

DATE: 28/10/2021
PROJECT: Urbenville and Woodenbong Flood Study
CLIENT: Tenterfield and Kyogle Council

Figure B 26
Urbenville - Peak Flood Levels
20% AEP event

PUBLIC EXHIBITION REPORT

DATUM GDA2020 / MGA Zone 56

Disclaimer: This map is current at the time of publication and has been prepared, in part, from unverified data and information (Data) supplied by other parties. Whilst BG&E takes due care in providing its services, BG&E accepts no liability for any loss or damage suffered which is caused by any inaccuracy in the design or drawing which has resulted from the use of any unverified, inaccurate or misleading Data supplied by other parties.

Aerial Imagery Source: SIXmaps

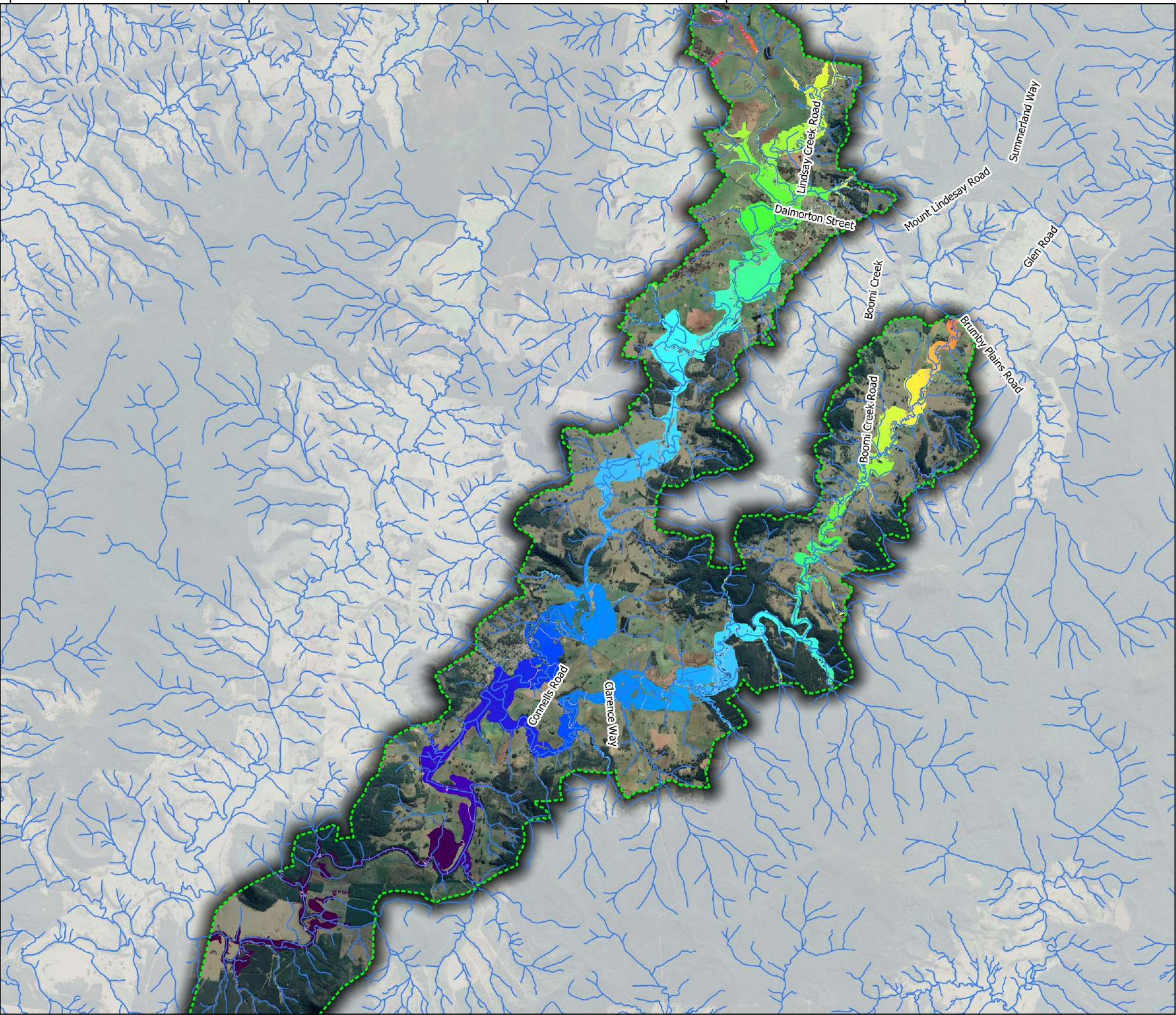

Legend

- Flood Model Extent
- Waterways
- Water Level Contours - 1.0m interval

Peak flood levels (mAHD)

- 360
- 363
- 366
- 369
- 372
- 375
- 378
- 381
- 384
- 387
- 390
- 393
- 396
- 399
- 402
- 405
- 408
- 411
- 414
- 417
- 420

2 3 4 km

1:80000

REVIEWED: SM
APPROVED: LB



DATE: 28/10/2021
PROJECT: Urbenville and Woodenbong Flood Study
CLIENT: Tenterfield and Kyogle Council

Figure B 27
Tooloom Creek - Peak Flood Levels
5% AEP event

PUBLIC EXHIBITION REPORT

DATUM GDA2020 / MGA Zone 56

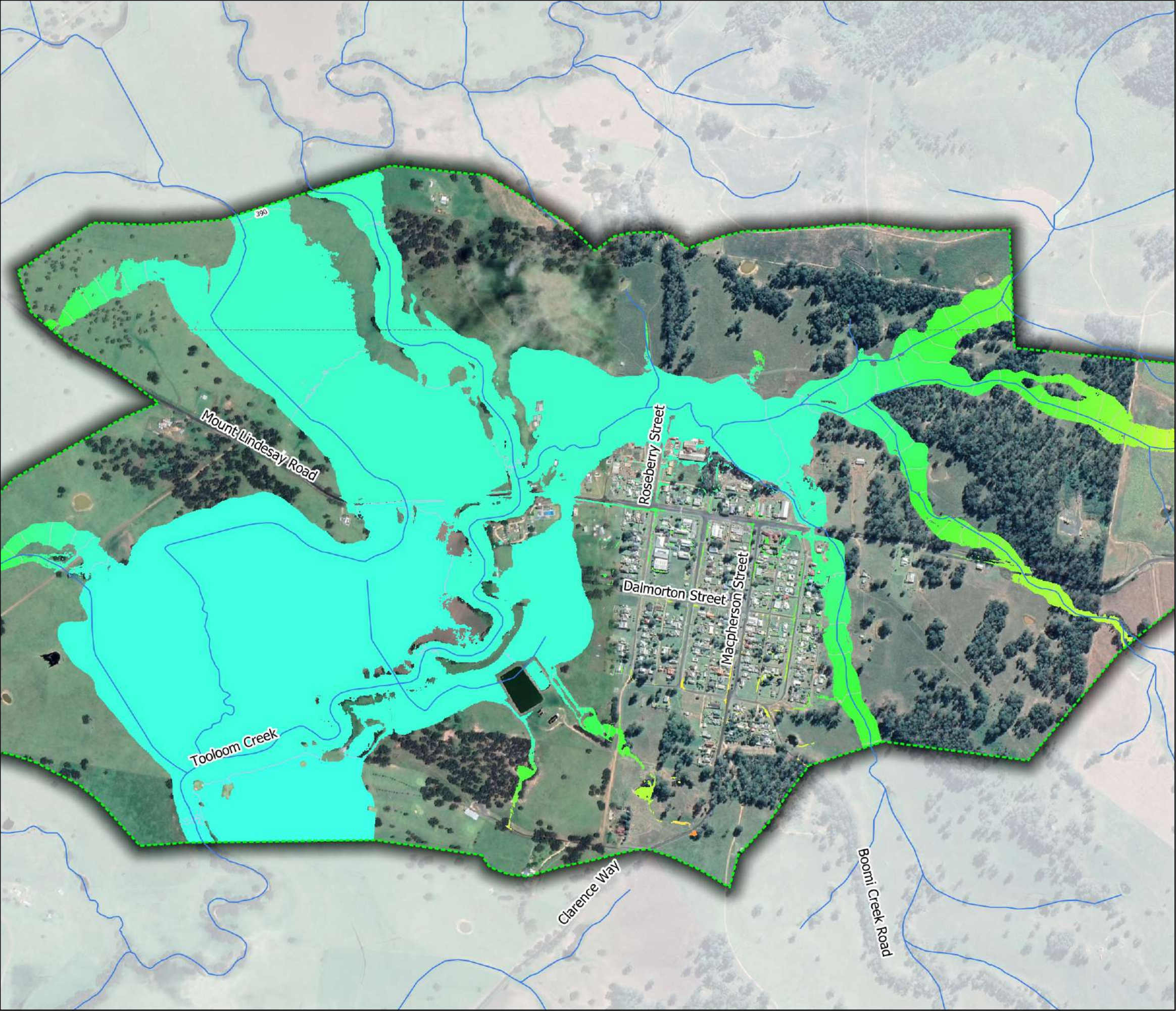

Legend

- Flood Model Extent
- Waterways
- Water Level Contours - 1.0m interval

Peak flood levels (mAH)

- 380
- 382
- 383
- 385
- 386
- 388
- 389
- 391
- 392
- 394
- 395
- 397
- 398
- 400
- 401
- 403
- 404
- 406
- 407
- 409
- 410

REVIEWED: SM
APPROVED: LB

DATE: 28/10/2021
PROJECT: Urbenville and Woodenong Flood Study
CLIENT: Tenterfield and Kyogle Council

Figure B 28
Woodenong - Peak Flood Levels
5% AEP event

PUBLIC EXHIBITION REPORT

DATUM: GDA2020 / MGA Zone 56

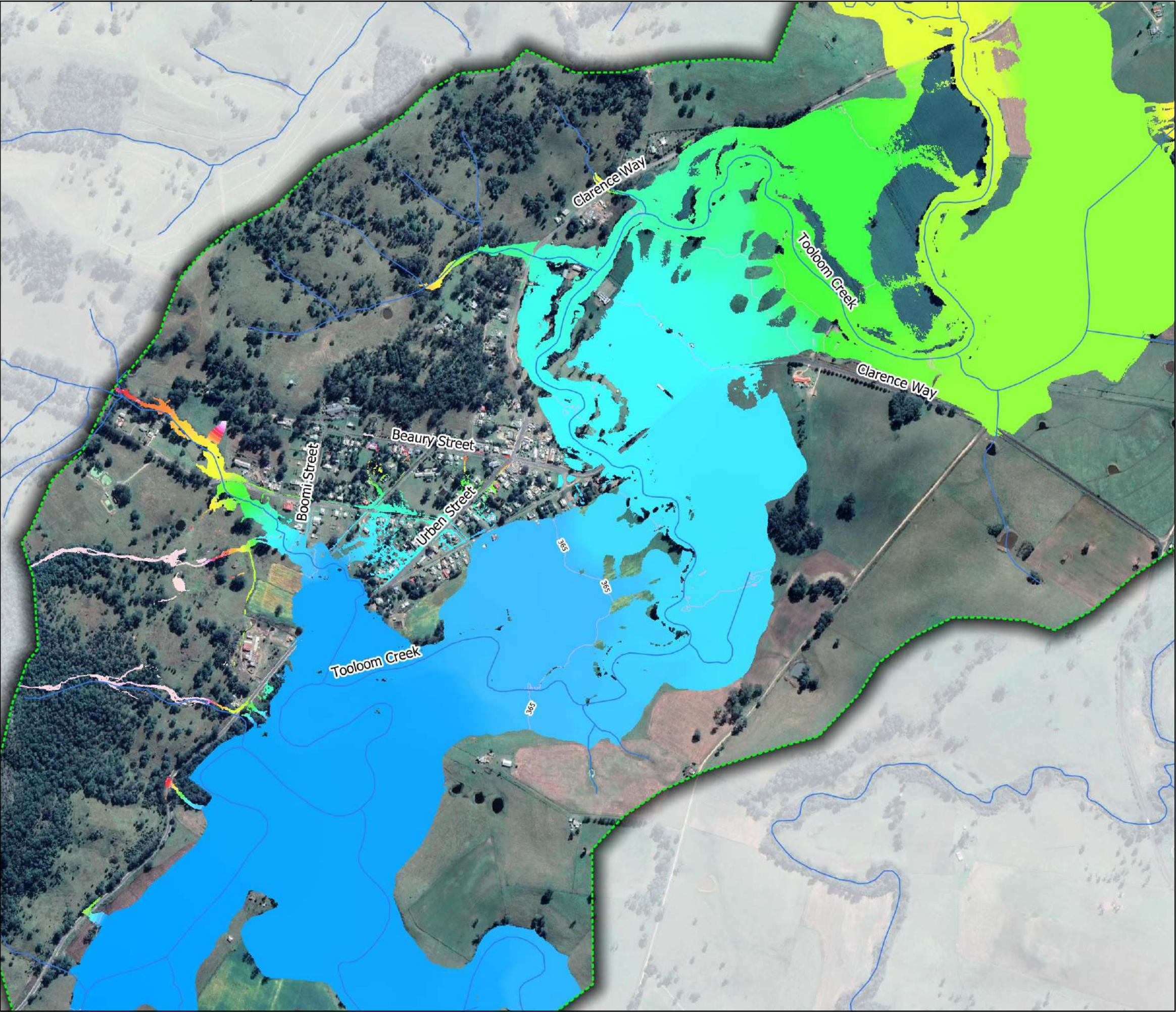

Legend

- Flood Model Extent
- Waterways
- Water Level Contours - 1.0m interval
- Peak flood levels (mAH)

- 360
- 362
- 364
- 366
- 368
- 370
- 372
- 374
- 376
- 378
- 380

REVIEWED: SM
APPROVED: LB

DATE: 28/10/2021
PROJECT: Urbenville and Woodenbong Flood Study
CLIENT: Tenterfield and Kyogle Council

Figure B 29
Urbenville - Peak Flood Levels
5% AEP event

PUBLIC EXHIBITION REPORT

DATUM GDA2020 / MGA Zone 56

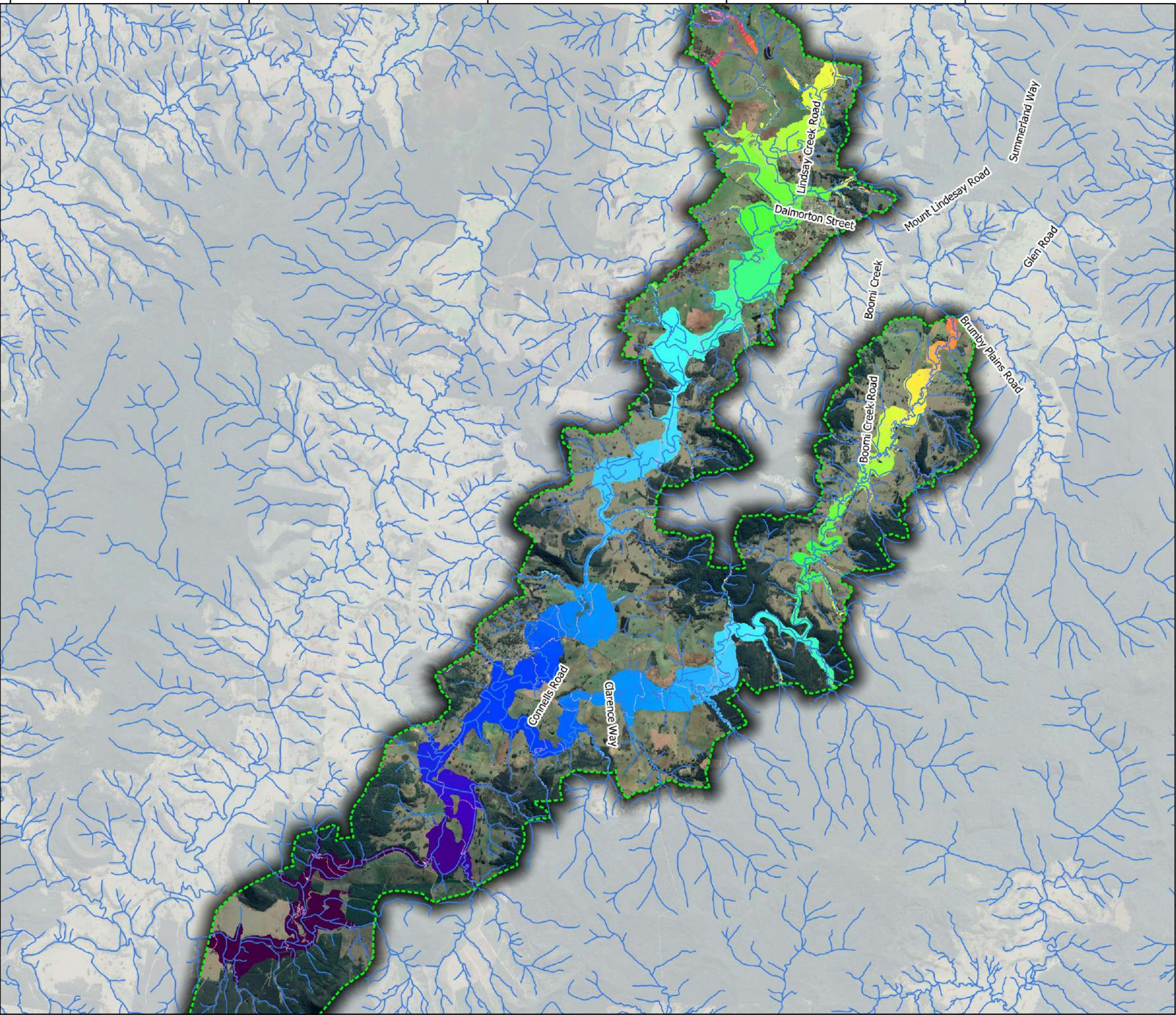

Legend

- Flood Model Extent
- Waterways
- Water Level Contours - 1.0m interval

Peak flood levels (mAHd)

- 360
- 363
- 366
- 369
- 372
- 375
- 378
- 381
- 384
- 387
- 390
- 393
- 396
- 399
- 402
- 405
- 408
- 411
- 414
- 417
- 420

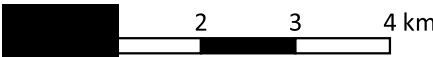

1:80000

REVIEWED: SM
APPROVED: LB



DATE: 28/10/2021
PROJECT: Urbenville and Woodenbong Flood Study
CLIENT: Tenterfield and Kyogle Council

Figure B 30
Tooloom Creek - Peak Flood Levels
1% AEP event

PUBLIC EXHIBITION REPORT

DATUM GDA2020 / MGA Zone 56

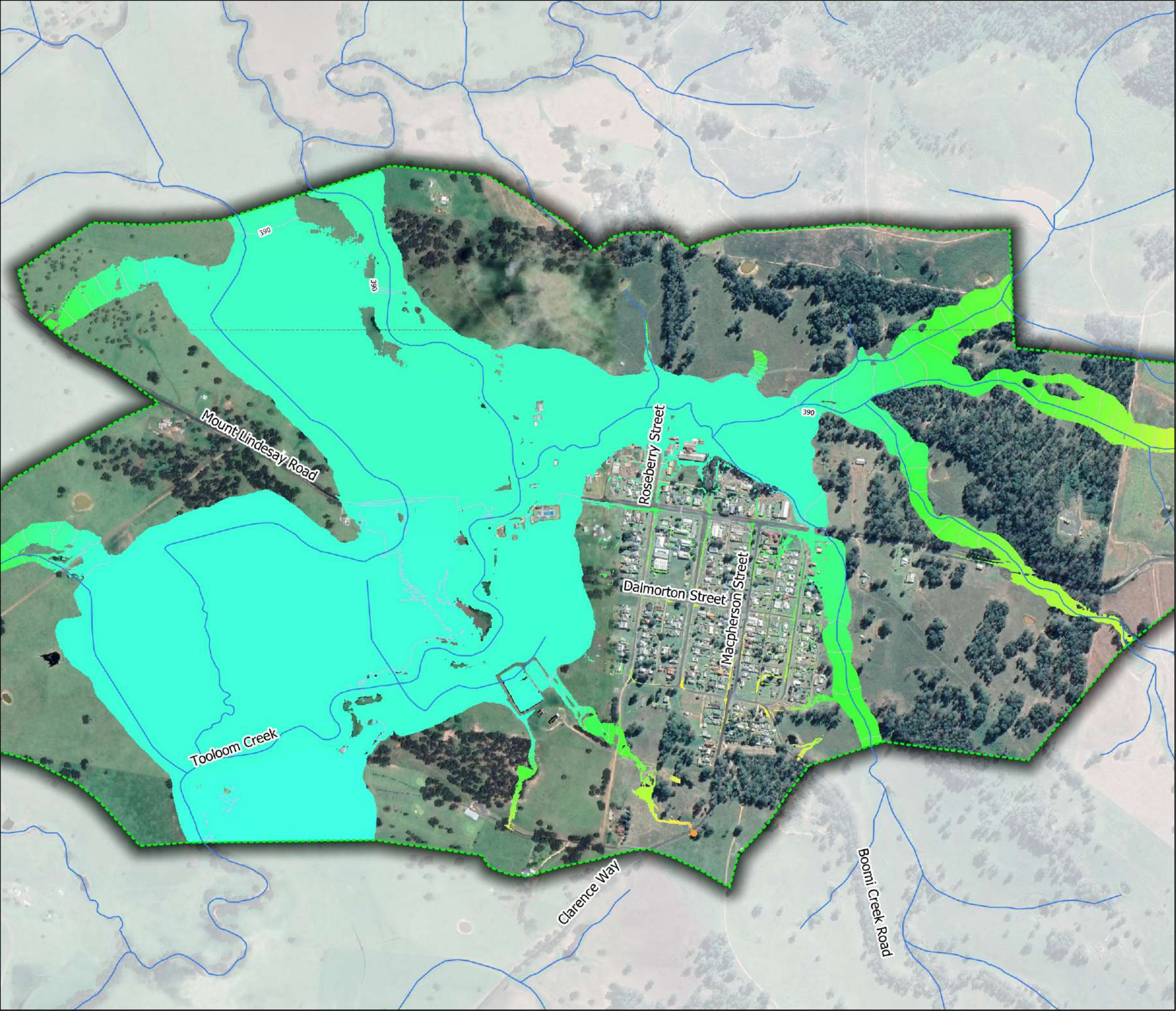

Legend

- Flood Model Extent
- Waterways
- Water Level Contours - 1.0m interval

Peak flood levels (mAHD)

- 380
- 382
- 383
- 385
- 386
- 388
- 389
- 391
- 392
- 394
- 395
- 397
- 398
- 400
- 401
- 403
- 404
- 406
- 407
- 409
- 410

REVIEWED: SM
APPROVED: LB

DATE: 28/10/2021
PROJECT: Urbenville and Woodenong Flood Study
CLIENT: Tenterfield and Kyogle Council

Figure B 31
Woodenong - Peak Flood Levels
1% AEP event

PUBLIC EXHIBITION REPORT

DATUM: GDA2020 / MGA Zone 56

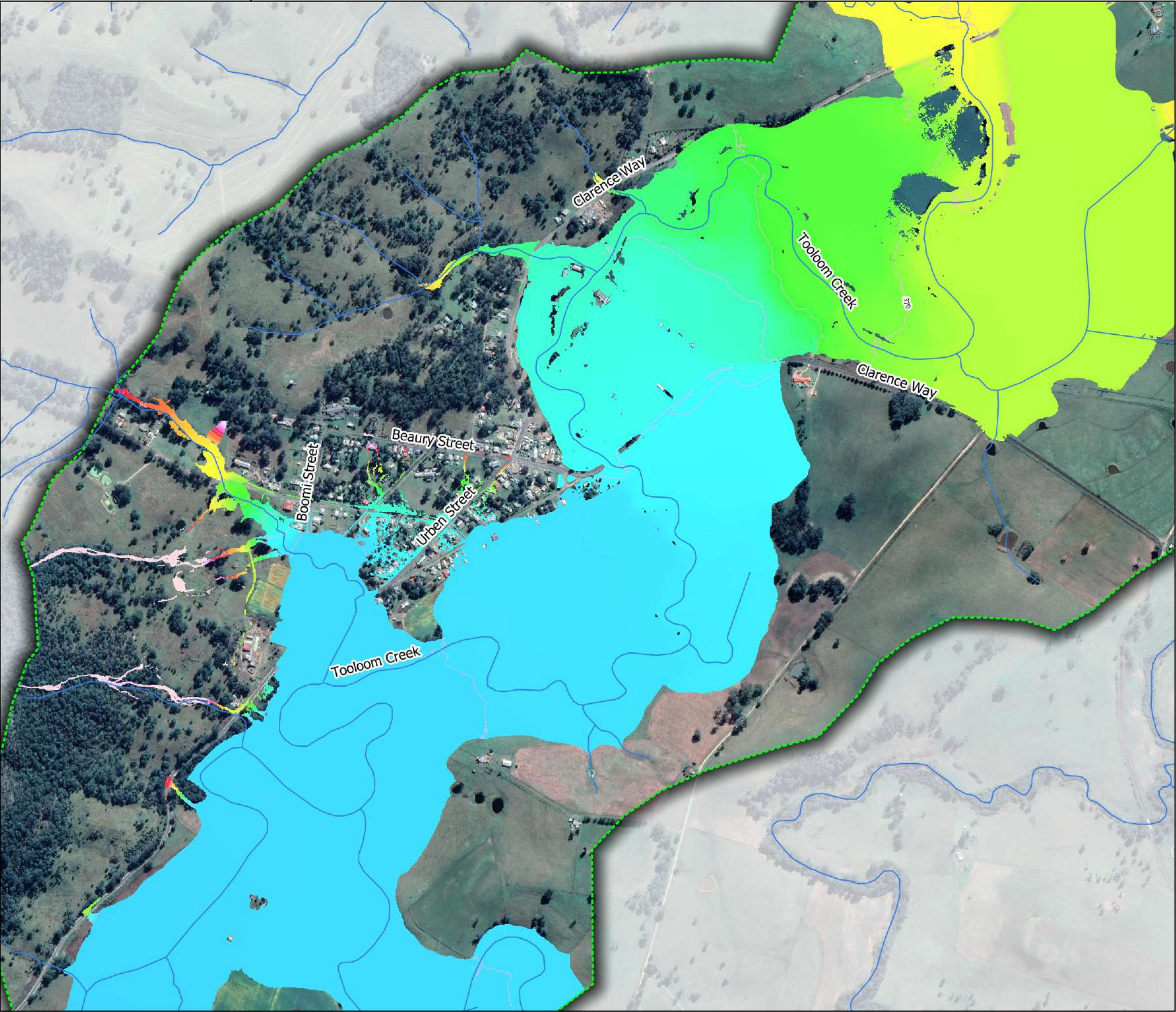

Legend

- Flood Model Extent
- Waterways
- Water Level Contours - 1.0m interval
- Peak flood levels (mAHd)

- 360
- 362
- 364
- 366
- 368
- 370
- 372
- 374
- 376
- 378
- 380

REVIEWED: SM
APPROVED: LB

DATE: 28/10/2021
PROJECT: Urbenville and Woodenbong Flood Study
CLIENT: Tenterfield and Kyogle Council

Figure B 32
Urbenville - Peak Flood Levels
1% AEP event

PUBLIC EXHIBITION REPORT

DATUM GDA2020 / MGA Zone 56

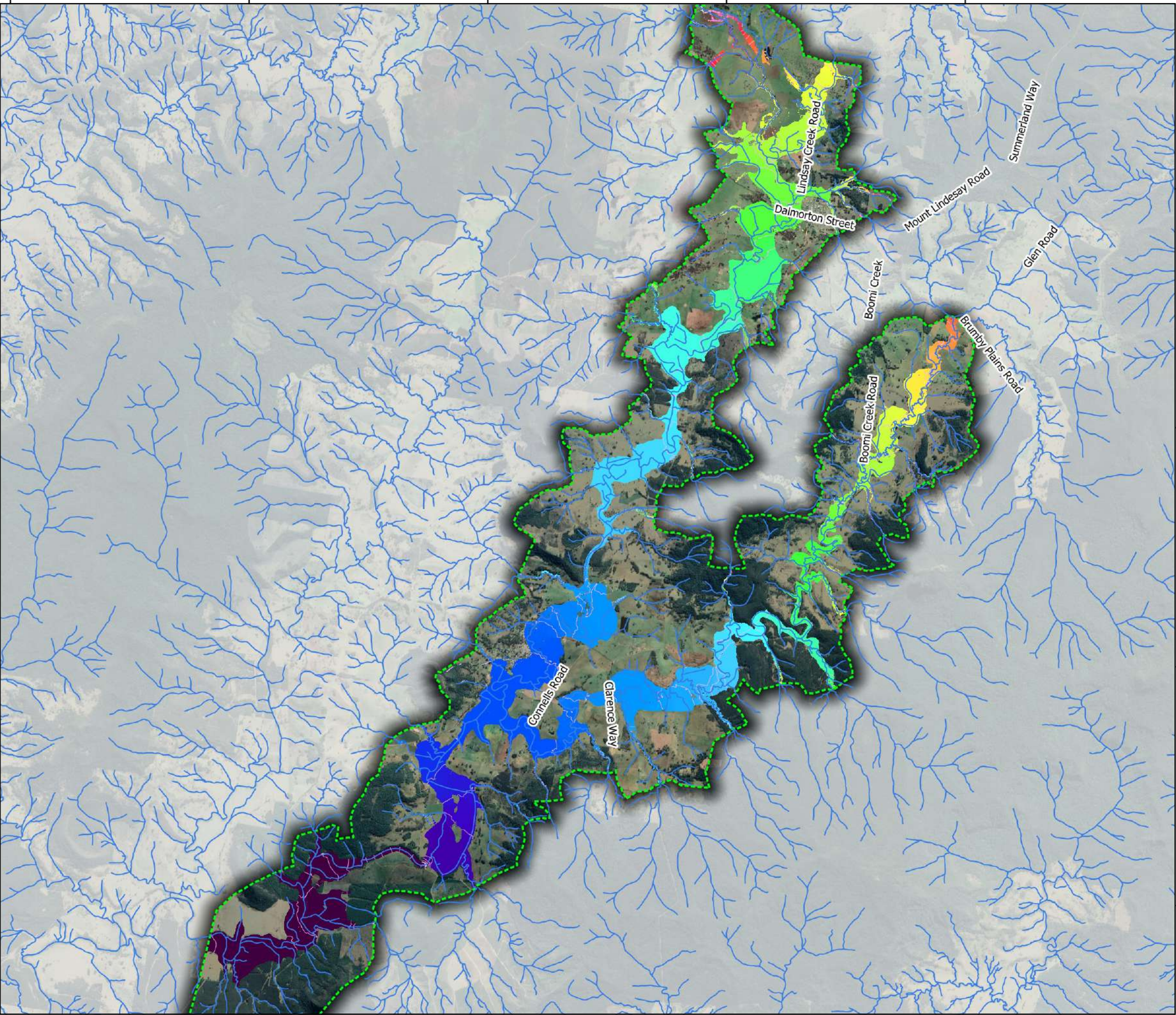

Legend

- Flood Model Extent
- Waterways
- Water Level Contours - 1.0m interval

Peak flood levels (mAHd)

- 360
- 363
- 366
- 369
- 372
- 375
- 378
- 381
- 384
- 387
- 390
- 393
- 396
- 399
- 402
- 405
- 408
- 411
- 414
- 417
- 420

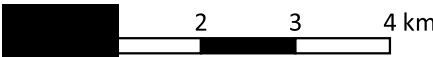

1:80000

REVIEWED: SM
APPROVED: LB



DATE: 28/10/2021
PROJECT: Urbenville and Woodenbong Flood Study
CLIENT: Tenterfield and Kyogle Council

Figure B 33
Tooloom Creek - Peak Flood Levels
0.2% AEP event

PUBLIC EXHIBITION REPORT

DATUM GDA2020 / MGA Zone 56

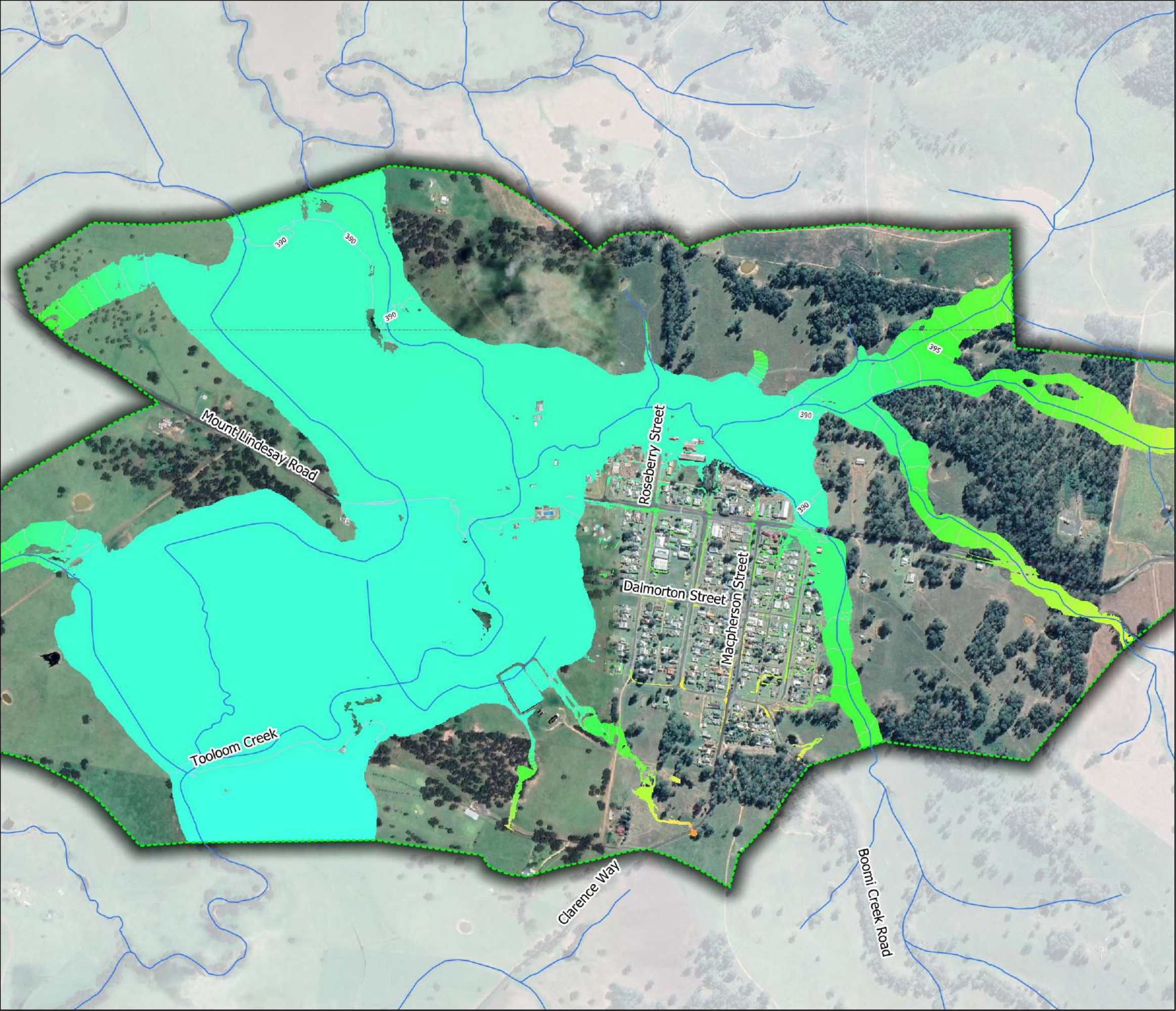

Legend

- Flood Model Extent
- Waterways
- Water Level Contours - 1.0m interval

Peak flood levels (mAHD)

- 380
- 382
- 383
- 385
- 386
- 388
- 389
- 391
- 392
- 394
- 395
- 397
- 398
- 400
- 401
- 403
- 404
- 406
- 407
- 409
- 410

REVIEWED: SM
APPROVED: LB

DATE: 28/10/2021
PROJECT: Urbenville and Woodenong Flood Study
CLIENT: Tenterfield and Kyogle Council

Figure B 34
Woodenong - Peak Flood Levels
0.2% AEP event

PUBLIC EXHIBITION REPORT

DATUM GDA2020 / MGA Zone 56

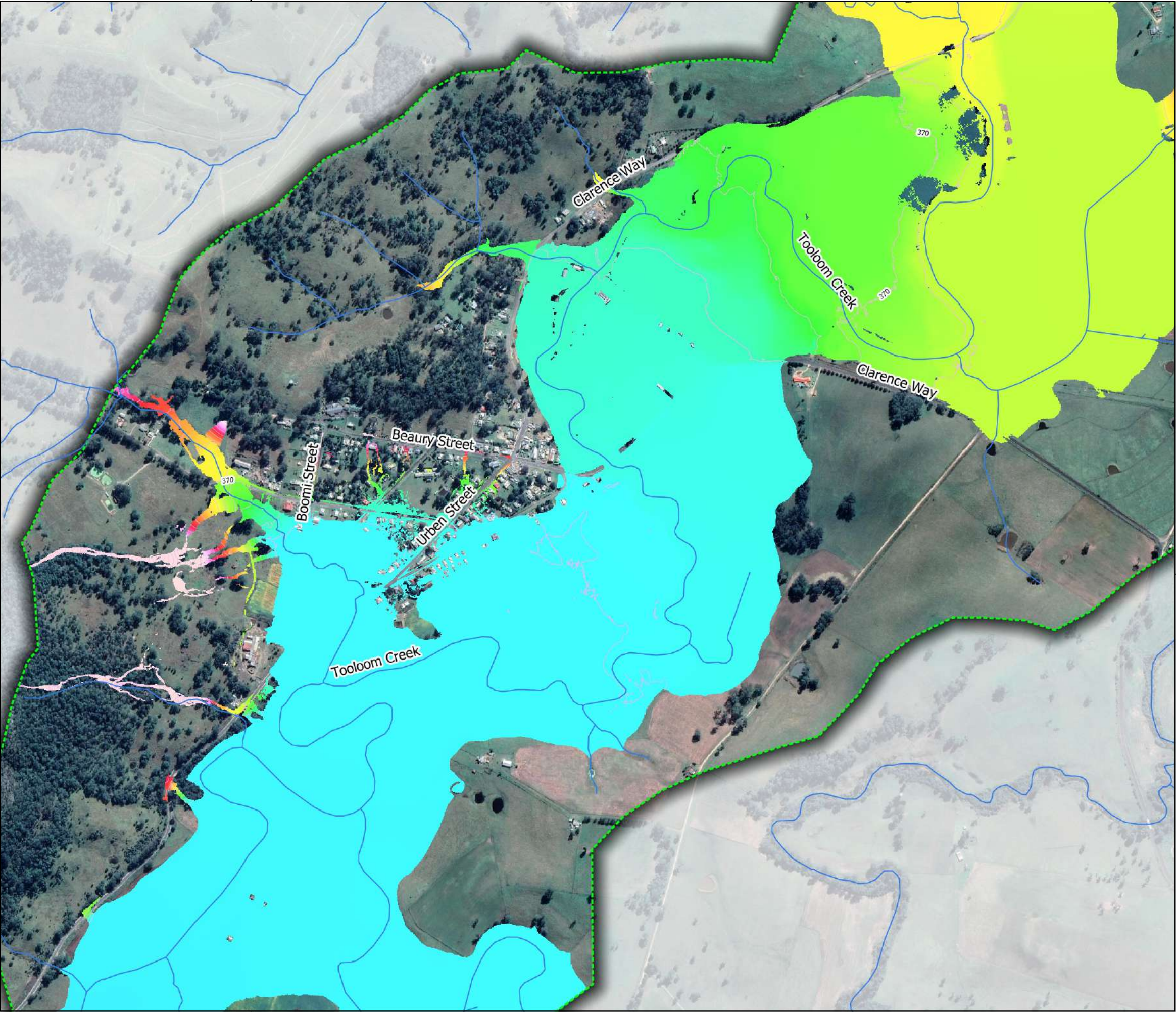

Legend

- Flood Model Extent
- Waterways
- Water Level Contours - 1.0m interval
- Peak flood levels (mAHD)

- 360
- 362
- 364
- 366
- 368
- 370
- 372
- 374
- 376
- 378
- 380

REVIEWED: SM
APPROVED: LB

DATE: 28/10/2021
PROJECT: Urbenville and Woodenbong Flood Study
CLIENT: Tenterfield and Kyogle Council

Figure B 35
Urbenville - Peak Flood Levels
0.2% AEP event

PUBLIC EXHIBITION REPORT

DATUM GDA2020 / MGA Zone 56

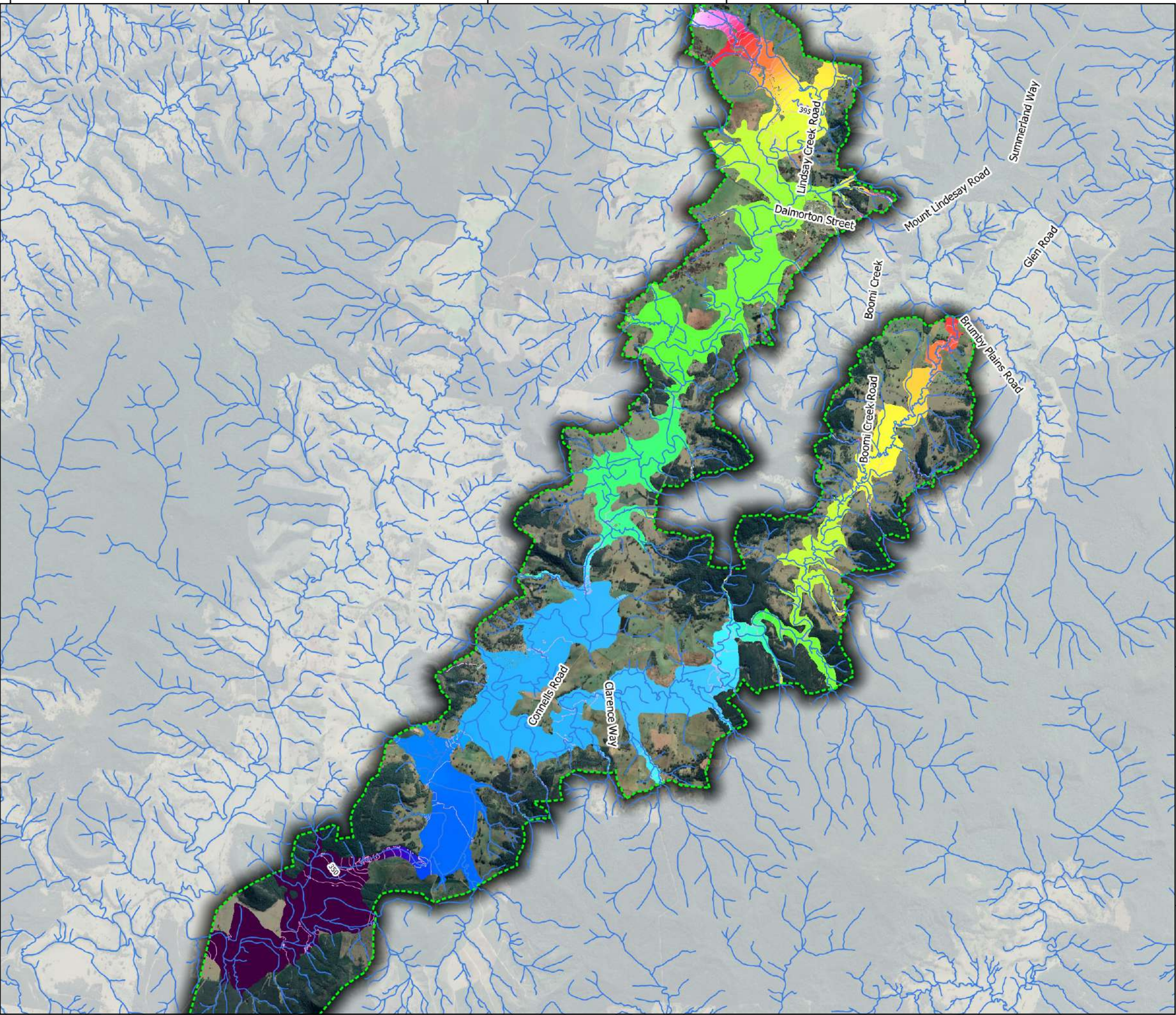

Legend

- Flood Model Extent
- Waterways
- Water Level Contours - 1.0m interval

Peak flood levels (mAH)

- 360
- 363
- 366
- 369
- 372
- 375
- 378
- 381
- 384
- 387
- 390
- 393
- 396
- 399
- 402
- 405
- 408
- 411
- 414
- 417
- 420

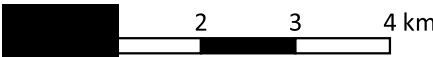

1:80000

REVIEWED: SM
APPROVED: LB



DATE: 28/10/2021
PROJECT: Urbenville and Woodenbong Flood Study
CLIENT: Tenterfield and Kyogle Council

Figure B 36
Tooloom Creek - Peak Flood Levels
PMF event

PUBLIC EXHIBITION REPORT

DATUM GDA2020 / MGA Zone 56

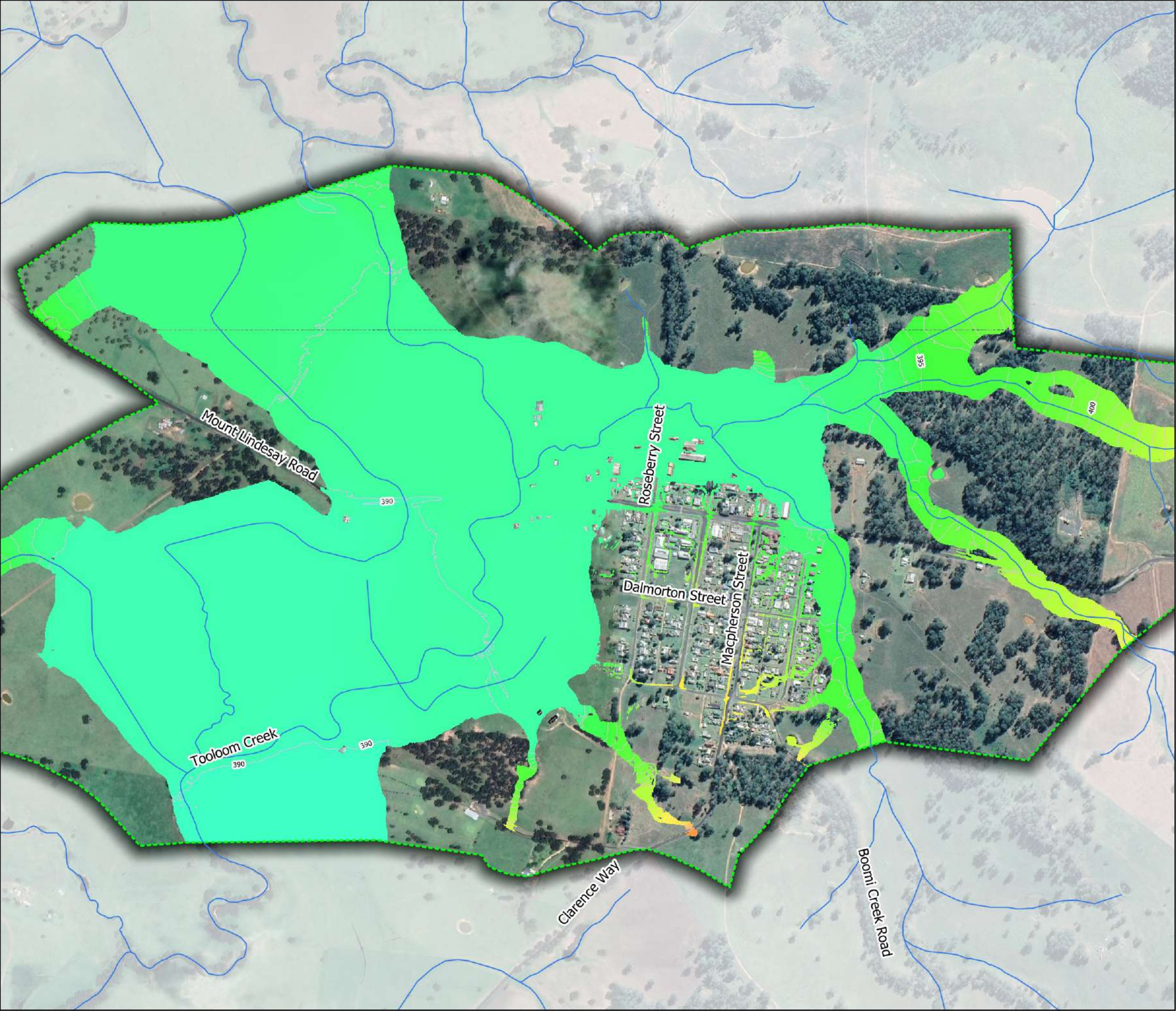

Legend

- Flood Model Extent
- Waterways
- Water Level Contours - 1.0m interval

Peak flood levels (mAHD)

- 380
- 382
- 383
- 385
- 386
- 388
- 389
- 391
- 392
- 394
- 395
- 397
- 398
- 400
- 401
- 403
- 404
- 406
- 407
- 409
- 410

REVIEWED: SM
APPROVED: LB

DATE: 28/10/2021
PROJECT: Urbenville and Woodenong Flood Study
CLIENT: Tenterfield and Kyogle Council

Figure B 37
Woodenong - Peak Flood Levels
PMF event

PUBLIC EXHIBITION REPORT

DATUM GDA2020 / MGA Zone 56

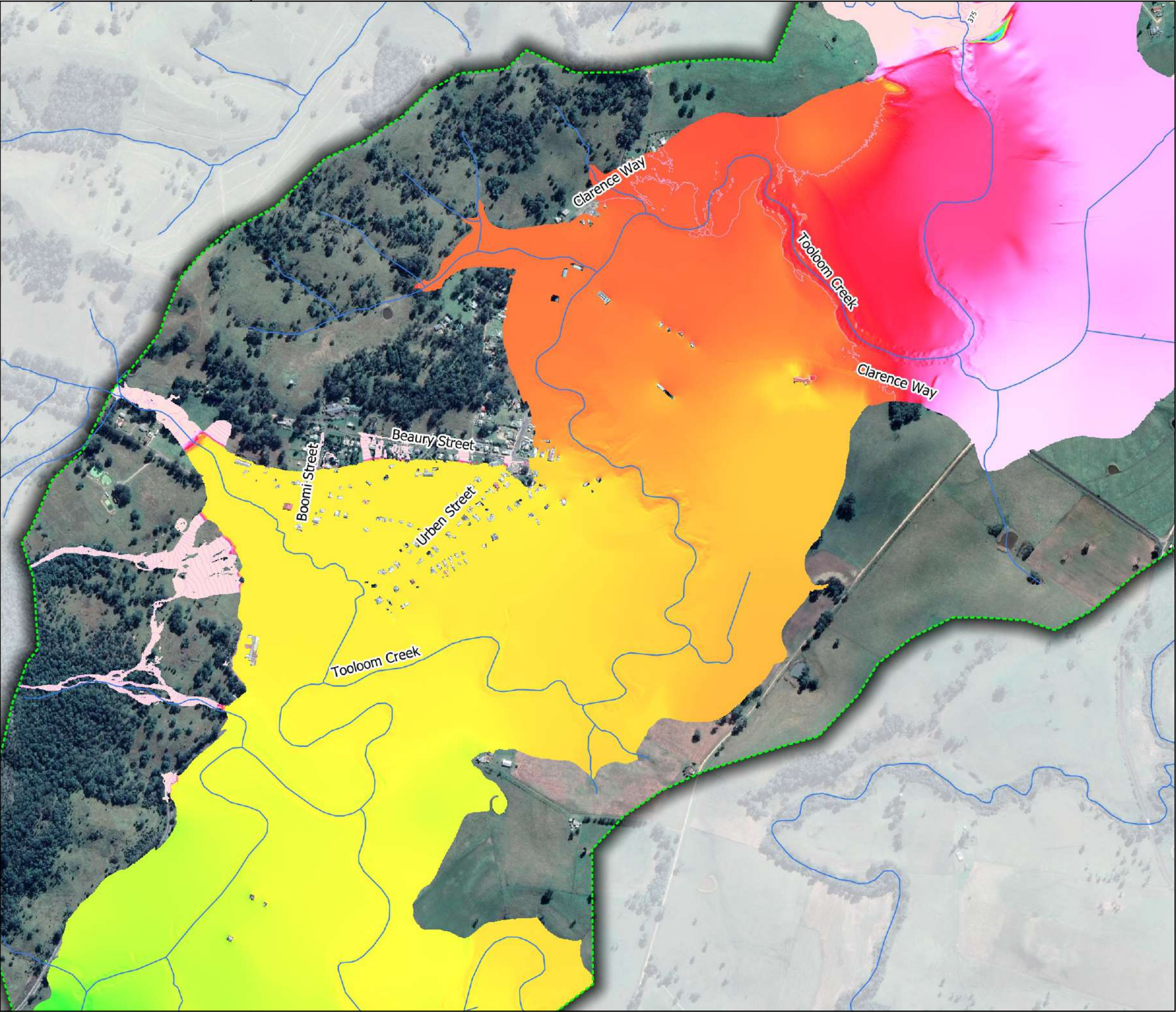

Legend

- Flood Model Extent
- Waterways
- Water Level Contours - 1.0m interval

Peak flood levels (mAH)

- 372.5
- 372.6
- 372.7
- 372.8
- 372.9
- 373
- 373.1
- 373.2
- 373.3
- 373.4
- 373.5
- 373.6
- 373.7
- 373.8
- 373.9
- 374
- 374.1
- 374.2
- 374.3
- 374.4
- 374.5

REVIEWED: SM
APPROVED: LB



DATE: 28/10/2021
PROJECT: Urbenville and Woodenbong Flood Study
CLIENT: Tenterfield and Kyogle Council

Figure B 38
Urbenville - Peak Flood Levels
PMF event

PUBLIC EXHIBITION REPORT

DATUM GDA2020 / MGA Zone 56

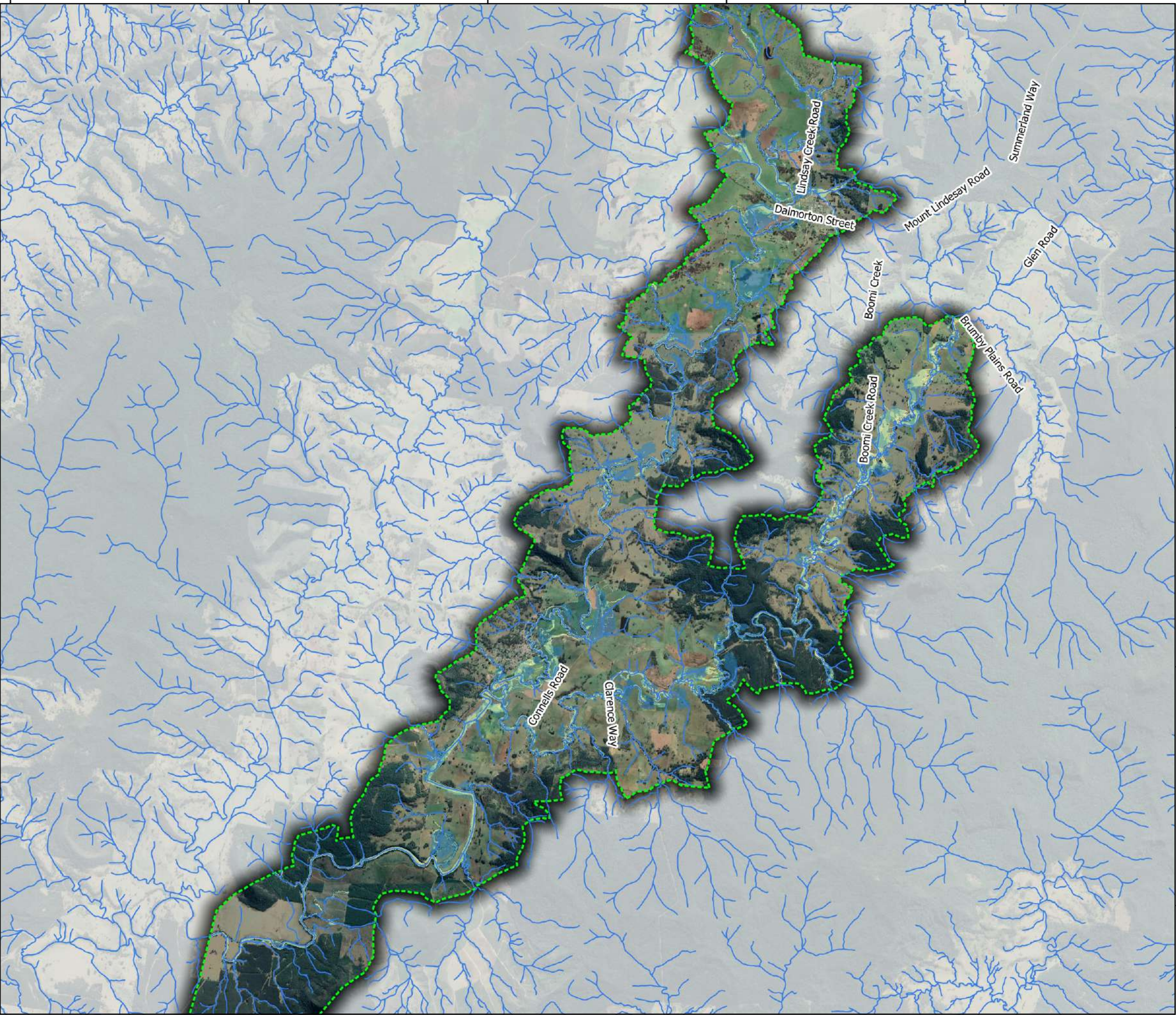

Legend

Flood Model Extent

Waterways

Peak flood velocity (m/s)

≤ 0.25

0.25 - 0.50

0.50 - 1.00

1.00 - 1.50

1.50 - 2.00

2.00 - 2.50

> 2.50

2 3 4 km

1:80000

REVIEWED: SM
APPROVED: LB



DATE: 28/10/2021
PROJECT: Urbenville and Woodenbong Flood Study
CLIENT: Tenterfield and Kyogle Council

Figure B 39
Tooloom Creek - Maximum Flood Velocities
20% AEP event

PUBLIC EXHIBITION REPORT

DATUM GDA2020 / MGA Zone 56

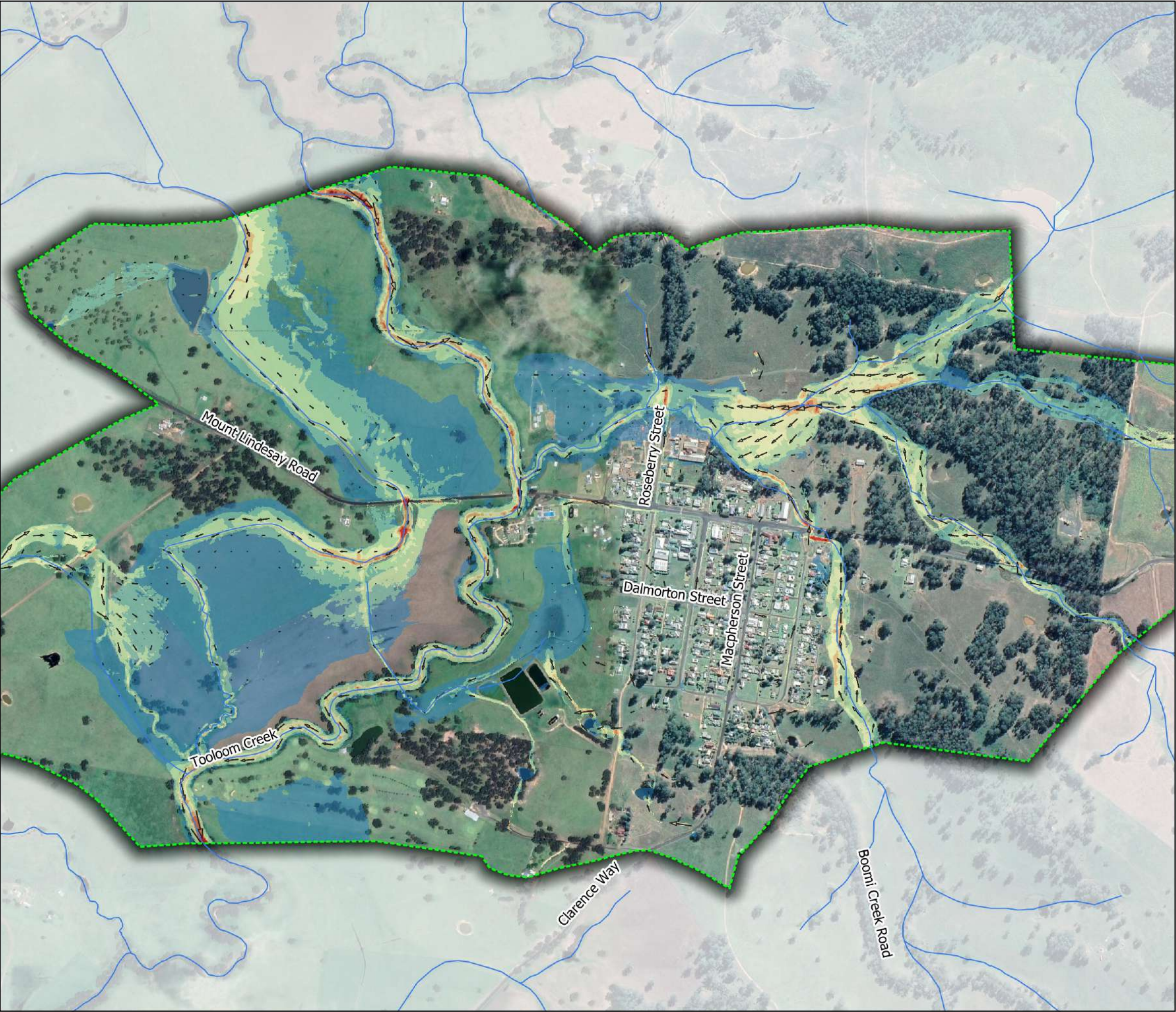

Legend

- Flood Model Extent
- Waterways
- Peak flood velocity (m/s)
 - <= 0.25
 - 0.25 - 0.50
 - 0.50 - 1.00
 - 1.00 - 1.50
 - 1.50 - 2.00
 - 2.00 - 2.50
 - > 2.50

REVIEWED: SM
APPROVED: LB

DATE: 28/10/2021
PROJECT: Urbenville and Woodenbong Flood Study
CLIENT: Tenterfield and Kyogle Council

Figure B 40
Woodenbong - Maximum Flood Velocities
20% AEP event

PUBLIC EXHIBITION REPORT

DATUM GDA2020 / MGA Zone 56

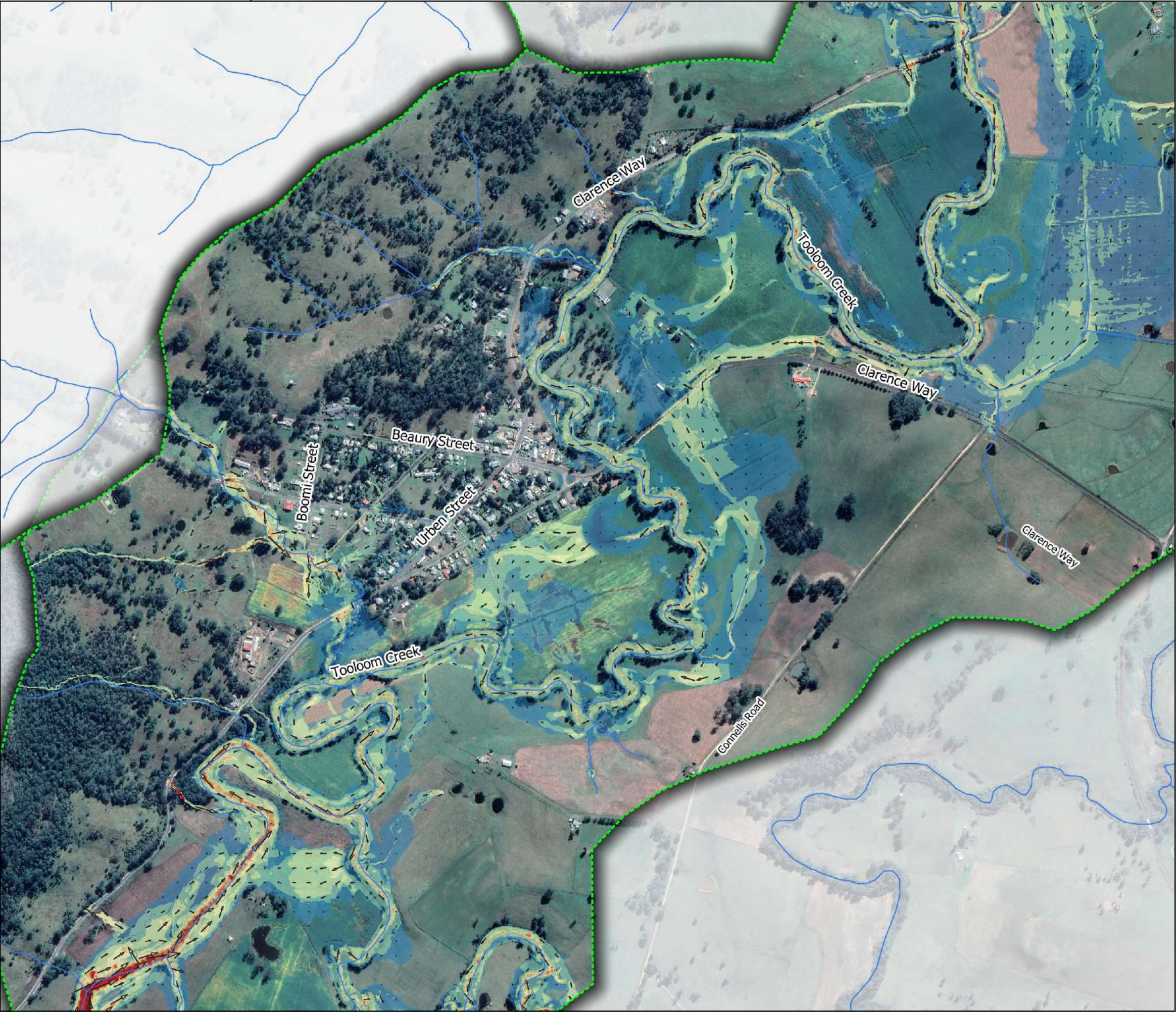

Legend

- Flood Model Extent
- Waterways
- Peak flood velocity (m/s)
 - <= 0.25
 - 0.25 - 0.50
 - 0.50 - 1.00
 - 1.00 - 1.50
 - 1.50 - 2.00
 - 2.00 - 2.50
 - > 2.50

REVIEWED: SM
APPROVED: LB



DATE: 28/10/2021
PROJECT: Urbenville and Woodenbong Flood Study
CLIENT: Tenterfield and Kyogle Council

Figure B 41
Urbenville - Maximum Flood Velocities
20% AEP event

PUBLIC EXHIBITION REPORT

DATUM GDA2020 / MGA Zone 56

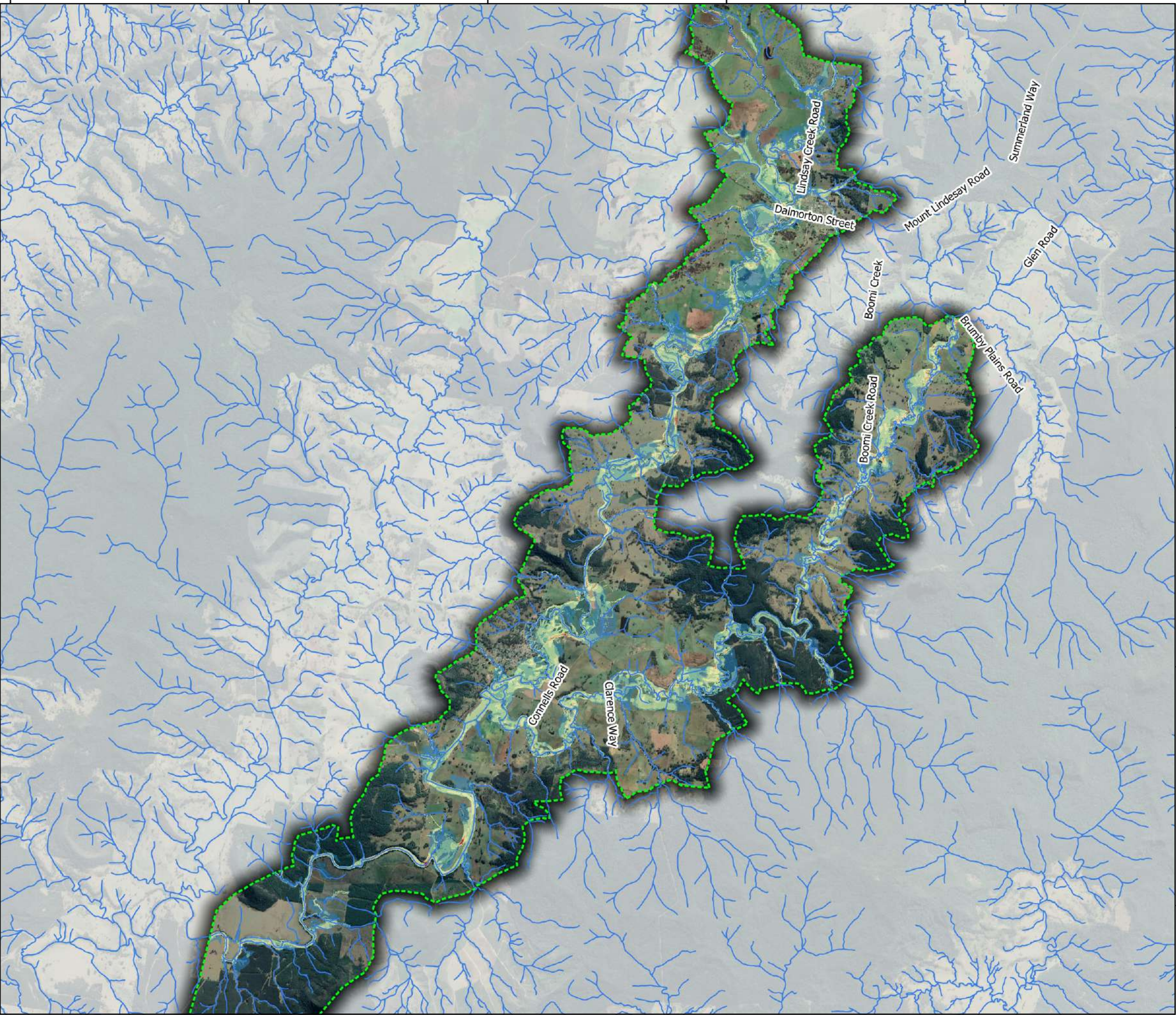

Legend

Flood Model Extent

Waterways

Peak flood velocity (m/s)

≤ 0.25

0.25 - 0.50

0.50 - 1.00

1.00 - 1.50

1.50 - 2.00

2.00 - 2.50

> 2.50

2 3 4 km

1:80000

REVIEWED: SM
APPROVED: LB



DATE: 28/10/2021
PROJECT: Urbenville and Woodenbong Flood Study
CLIENT: Tenterfield and Kyogle Council

Figure B 42
Tooloom Creek - Maximum Flood Velocities
5% AEP event

PUBLIC EXHIBITION REPORT

DATUM GDA2020 / MGA Zone 56

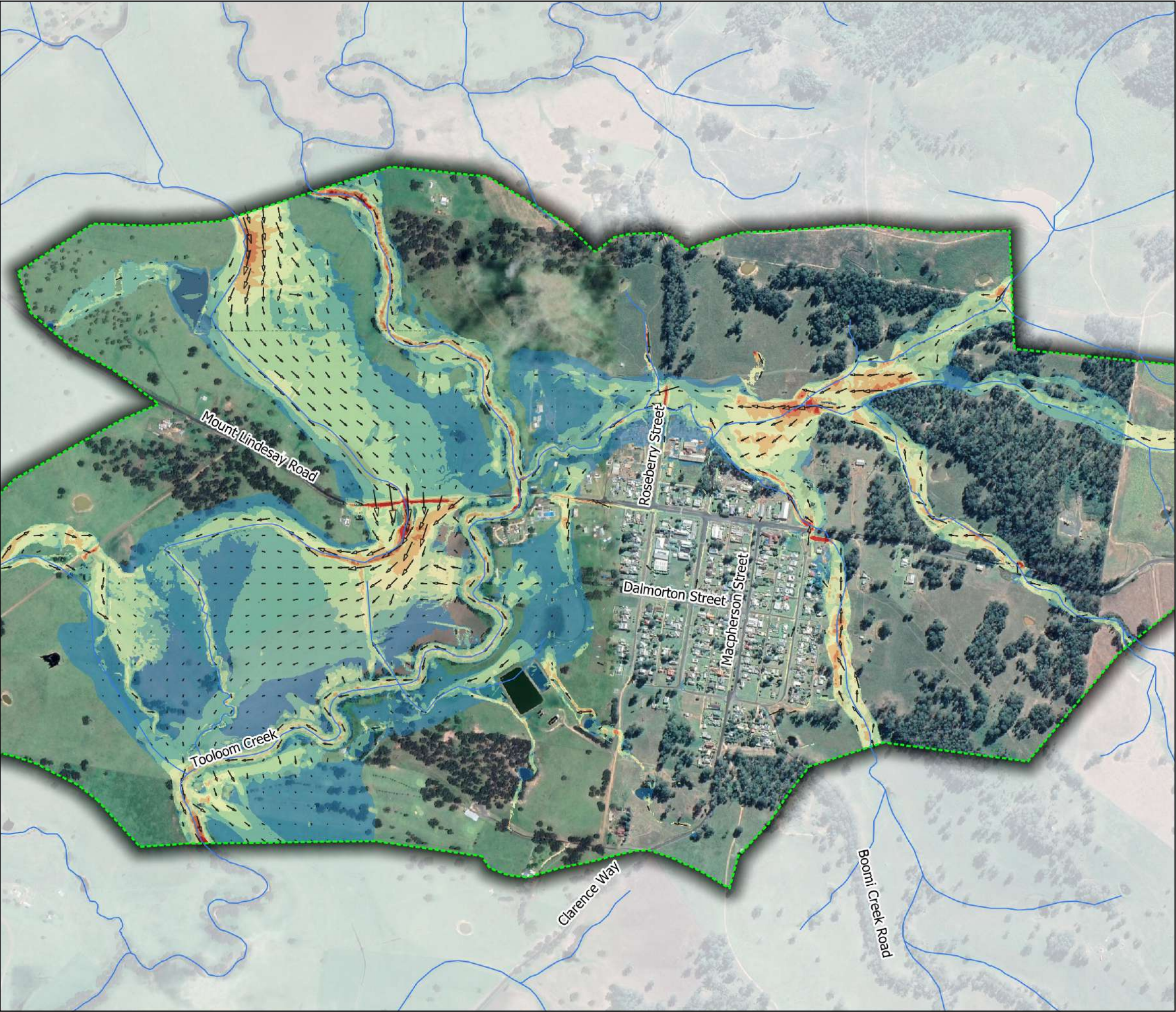

Legend

- Flood Model Extent
- Waterways
- Peak flood velocity (m/s)
 - <= 0.25
 - 0.25 - 0.50
 - 0.50 - 1.00
 - 1.00 - 1.50
 - 1.50 - 2.00
 - 2.00 - 2.50
 - > 2.50

REVIEWED: SM
APPROVED: LB

DATE: 28/10/2021
PROJECT: Urbenville and Woodenong Flood Study
CLIENT: Tenterfield and Kyogle Council



Figure B 43
Woodenong - Maximum Flood Velocities
5% AEP event

PUBLIC EXHIBITION REPORT

DATUM GDA2020 / MGA Zone 56

Disclaimer: This map is current at the time of publication and has been prepared, in part, from unverified data and information (Data) supplied by other parties. Whilst BG&E takes due care in providing its services, BG&E accepts no liability for any loss or damage suffered which is caused by any inaccuracy in the design or drawing which has resulted from the use of any unverified, inaccurate or misleading Data supplied by other parties.

Aerial Imagery Source: SIXmaps

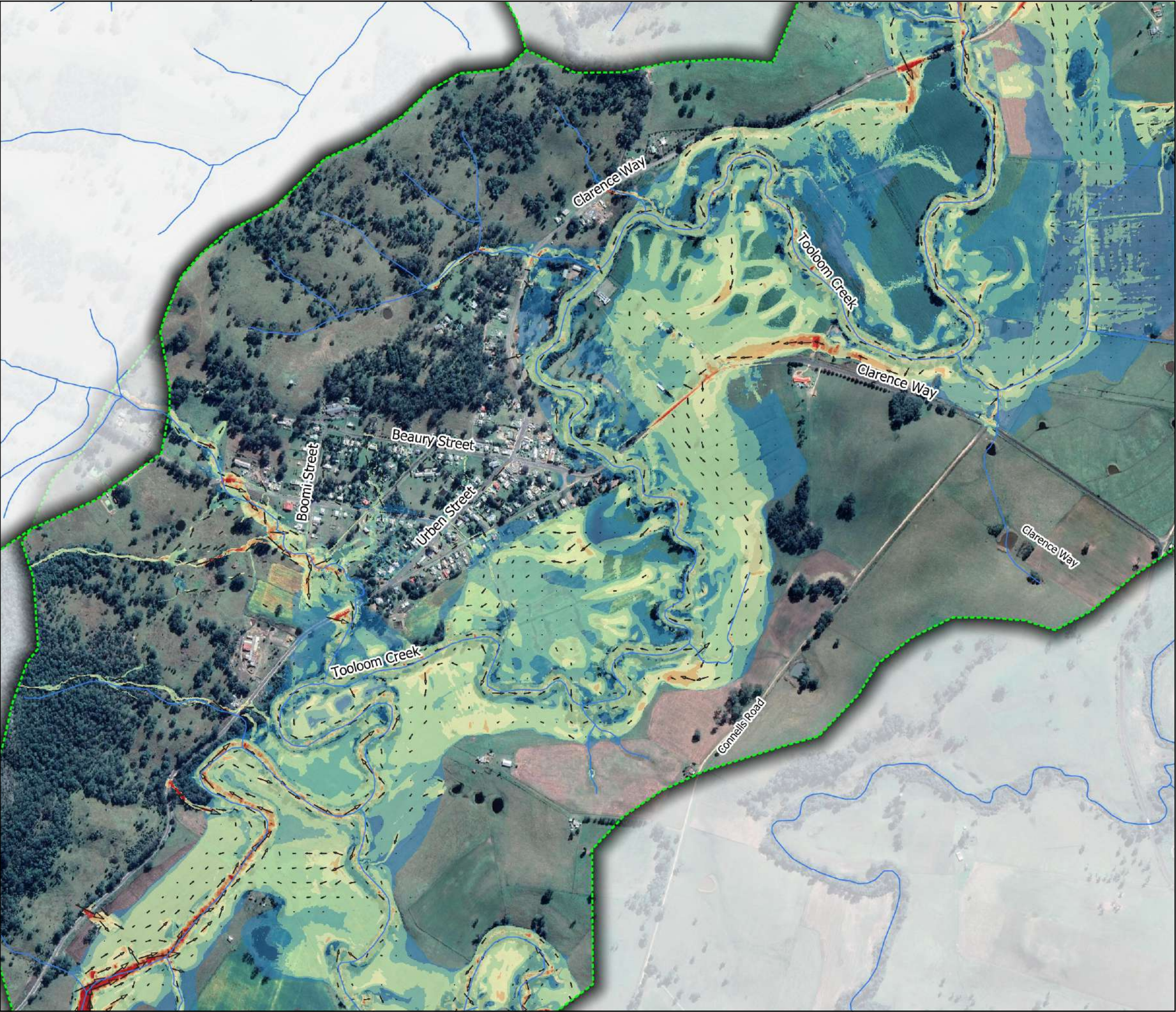

Legend

- Flood Model Extent
- Waterways
- Peak flood velocity (m/s)
 - <= 0.25
 - 0.25 - 0.50
 - 0.50 - 1.00
 - 1.00 - 1.50
 - 1.50 - 2.00
 - 2.00 - 2.50
 - > 2.50

REVIEWED: SM
APPROVED: LB



DATE: 28/10/2021
PROJECT: Urbenville and Woodenbong Flood Study
CLIENT: Tenterfield and Kyogle Council

Figure B 44
Urbenville - Maximum Flood Velocities
5% AEP event

PUBLIC EXHIBITION REPORT

DATUM GDA2020 / MGA Zone 56

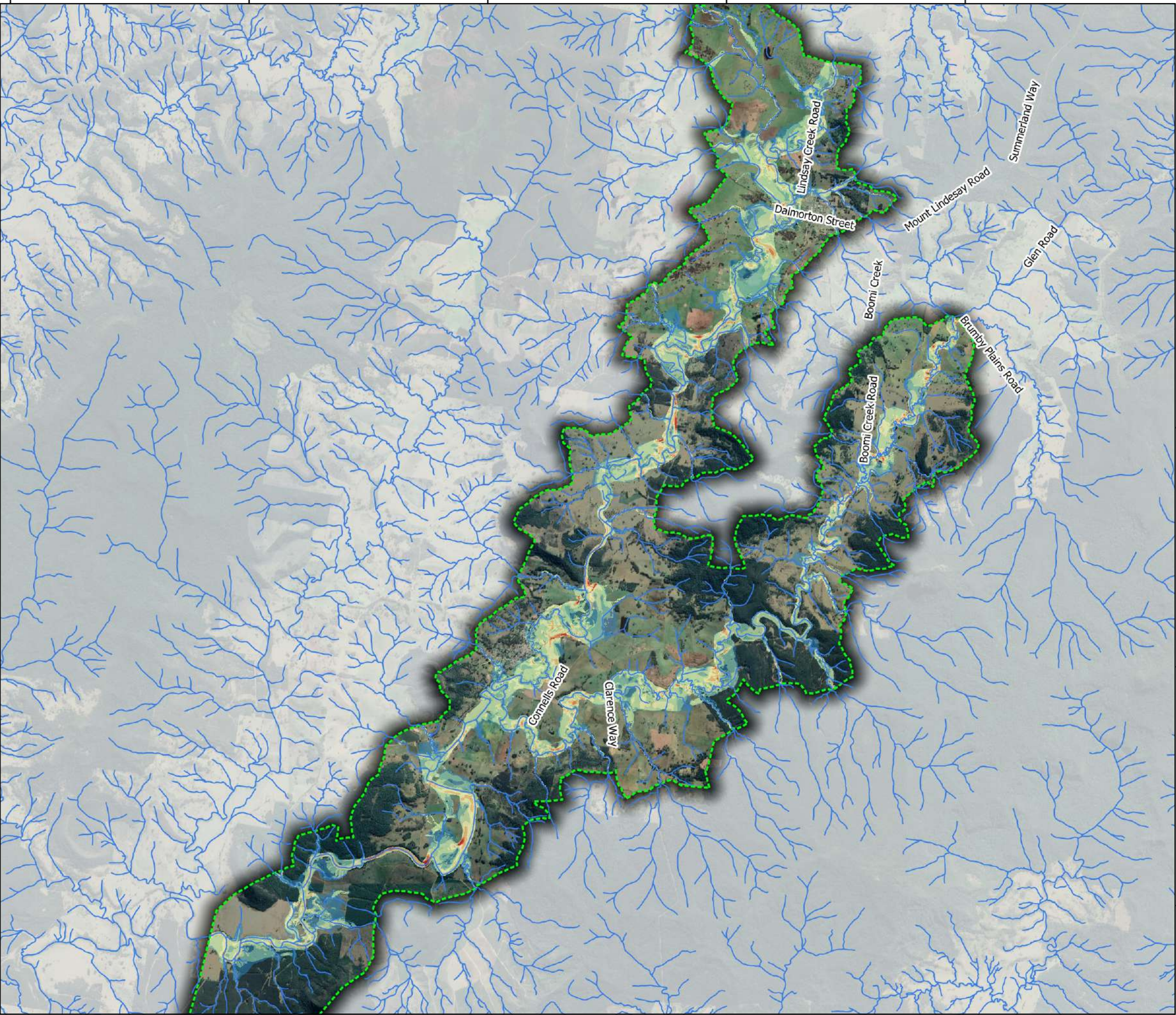

Legend

Flood Model Extent

Waterways

Peak flood velocity (m/s)

≤ 0.25

0.25 - 0.50

0.50 - 1.00

1.00 - 1.50

1.50 - 2.00

2.00 - 2.50

> 2.50

2 3 4 km

1:80000

REVIEWED: SM

APPROVED: LB

DATE: 28/10/2021

PROJECT: Urbenville and Woodenbong Flood Study

CLIENT: Tenterfield and Kyogle Council



Figure B 45
Tooloom Creek - Maximum Flood Velocities
1% AEP event

PUBLIC EXHIBITION REPORT

DATUM GDA2020 / MGA Zone 56

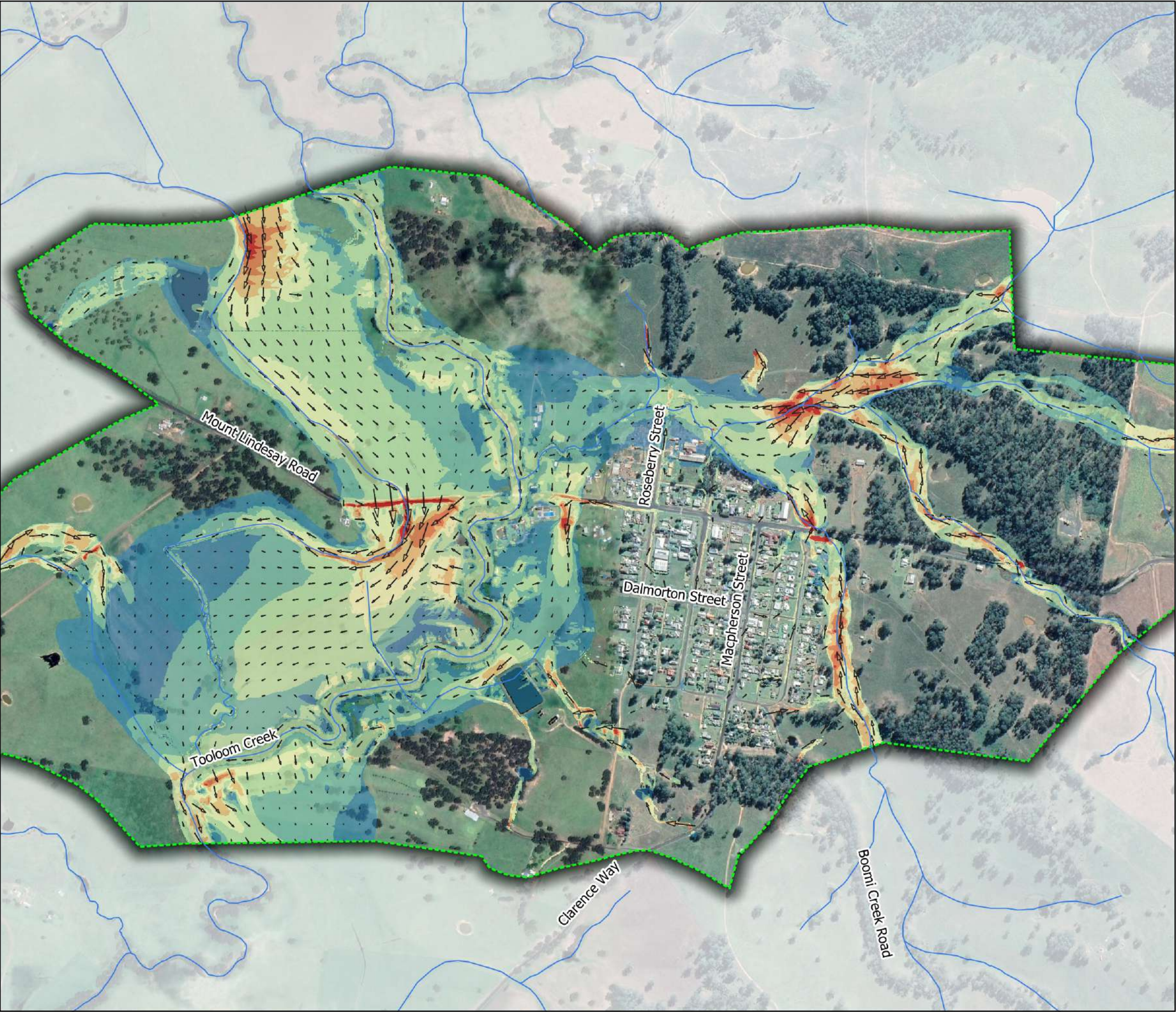

Legend

- Flood Model Extent
- Waterways
- Peak flood velocity (m/s)
 - <= 0.25
 - 0.25 - 0.50
 - 0.50 - 1.00
 - 1.00 - 1.50
 - 1.50 - 2.00
 - 2.00 - 2.50
 - > 2.50

REVIEWED: SM
APPROVED: LB

DATE: 28/10/2021
PROJECT: Urbenville and Woodenong Flood Study
CLIENT: Tenterfield and Kyogle Council

Figure B 46
Woodenong - Maximum Flood Velocities
1% AEP event

PUBLIC EXHIBITION REPORT

DATUM GDA2020 / MGA Zone 56

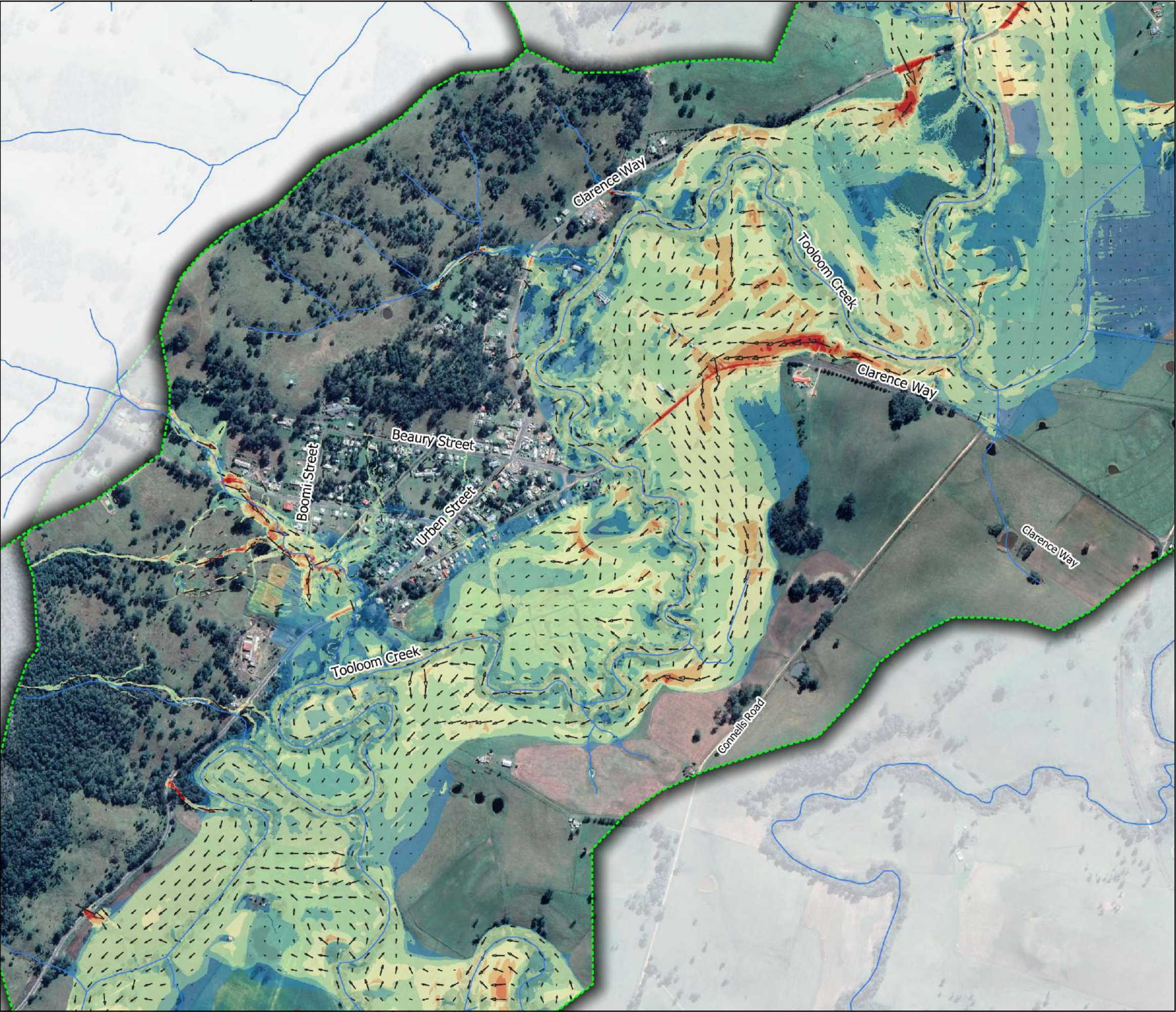

Legend

- Flood Model Extent
- Waterways
- Peak flood velocity (m/s)
 - <= 0.25
 - 0.25 - 0.50
 - 0.50 - 1.00
 - 1.00 - 1.50
 - 1.50 - 2.00
 - 2.00 - 2.50
 - > 2.50

REVIEWED: SM
APPROVED: LB

DATE: 28/10/2021
PROJECT: Urbenville and Woodenbong Flood Study
CLIENT: Tenterfield and Kyogle Council



Figure B 47
Urbenville - Maximum Flood Velocities
1% AEP event

PUBLIC EXHIBITION REPORT

DATUM GDA2020 / MGA Zone 56

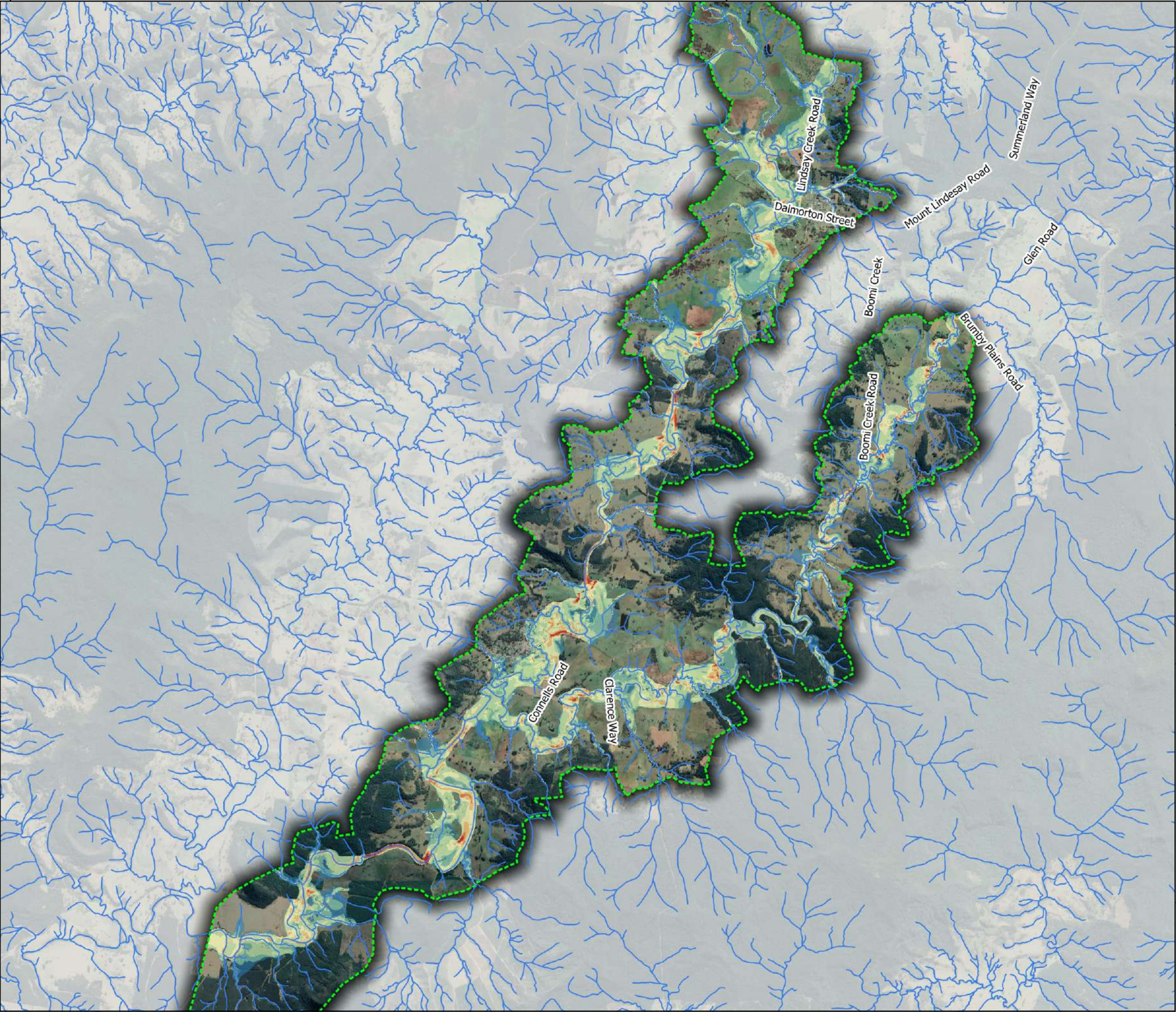

Legend

- Flood Model Extent
- Waterways
- Peak flood velocity (m/s)
 - ≤ 0.25
 - 0.25 - 0.50
 - 0.50 - 1.00
 - 1.00 - 1.50
 - 1.50 - 2.00
 - 2.00 - 2.50
 - > 2.50

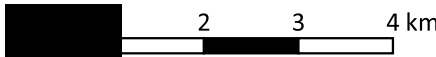

1:80000

REVIEWED: SM
APPROVED: LB



DATE: 28/10/2021
PROJECT: Urbenville and Woodenbong Flood Study
CLIENT: Tenterfield and Kyogle Council

Figure B 48
Tooloom Creek - Maximum Flood Velocities
0.2% AEP event

PUBLIC EXHIBITION REPORT

DATUM GDA2020 / MGA Zone 56

Disclaimer: This map is current at the time of publication and has been prepared, in part, from unverified data and information (Data) supplied by other parties. Whilst BG&E takes due care in providing its services, BG&E accepts no liability for any loss or damage suffered which is caused by any inaccuracy in the design or drawing which has resulted from the use of any unverified, inaccurate or misleading Data supplied by other parties.
P:\BGE\SYD\S20128\100 Draw\QGIS\Mapping_V5.qgz \ Figure B 48: 0.2% AEP event - Tooloom Creek - Maximum Flood Velocities

Aerial Imagery Source: SIXmaps

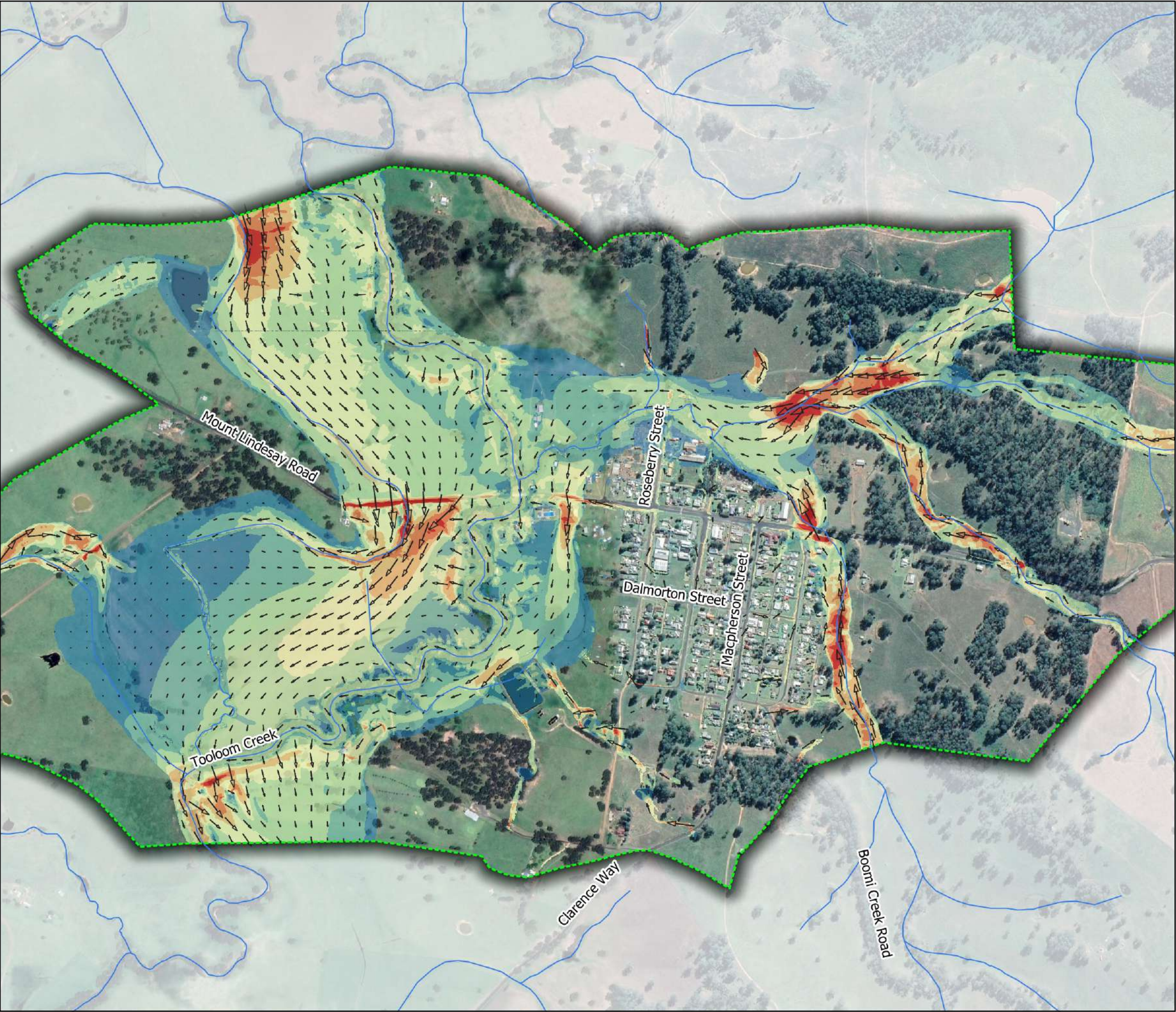

Legend

- Flood Model Extent
- Waterways
- Peak flood velocity (m/s)
 - <= 0.25
 - 0.25 - 0.50
 - 0.50 - 1.00
 - 1.00 - 1.50
 - 1.50 - 2.00
 - 2.00 - 2.50
 - > 2.50
 - 2.0 - 2.5
 - 2.5 - 3.0
 - 3.0 - 3.5
 - 3.5-4
 - > 4

REVIEWED: SM
APPROVED: LB

DATE: 28/10/2021
PROJECT: Urbenville and Woodenong Flood Study
CLIENT: Tenterfield and Kyogle Council

Figure B 49
Woodenong - Maximum Flood Velocities
0.2% AEP event

PUBLIC EXHIBITION REPORT

DATUM GDA2020 / MGA Zone 56

Disclaimer: This map is current at the time of publication and has been prepared, in part, from unverified data and information (Data) supplied by other parties. Whilst BG&E takes due care in providing its services, BG&E accepts no liability for any loss or damage suffered which is caused by any inaccuracy in the design or drawing which has resulted from the use of any unverified, inaccurate or misleading Data supplied by other parties.

Aerial Imagery Source: SIXmaps

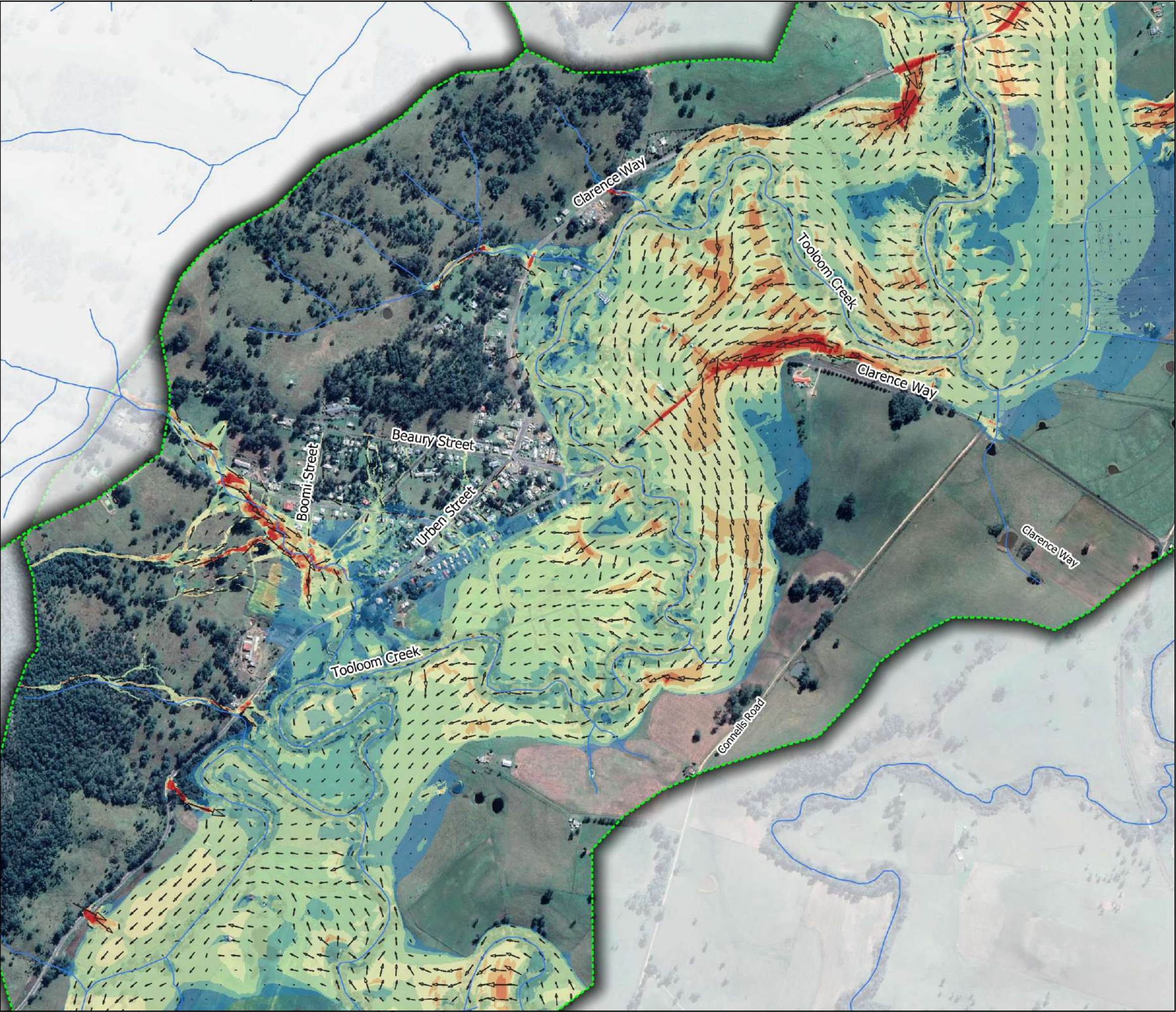

Legend

- Flood Model Extent
- Waterways
- Peak flood velocity (m/s)
 - ≤ 0.25
 - 0.25 - 0.50
 - 0.50 - 1.00
 - 1.00 - 1.50
 - 1.50 - 2.00
 - 2.00 - 2.50
 - > 2.50

REVIEWED: SM
APPROVED: LB

DATE: 28/10/2021
PROJECT: Urbenville and Woodenbong Flood Study
CLIENT: Tenterfield and Kyogle Council

Figure B 50
Urbenville - Maximum Flood Velocities
0.2% AEP event

PUBLIC EXHIBITION REPORT

DATUM GDA2020 / MGA Zone 56

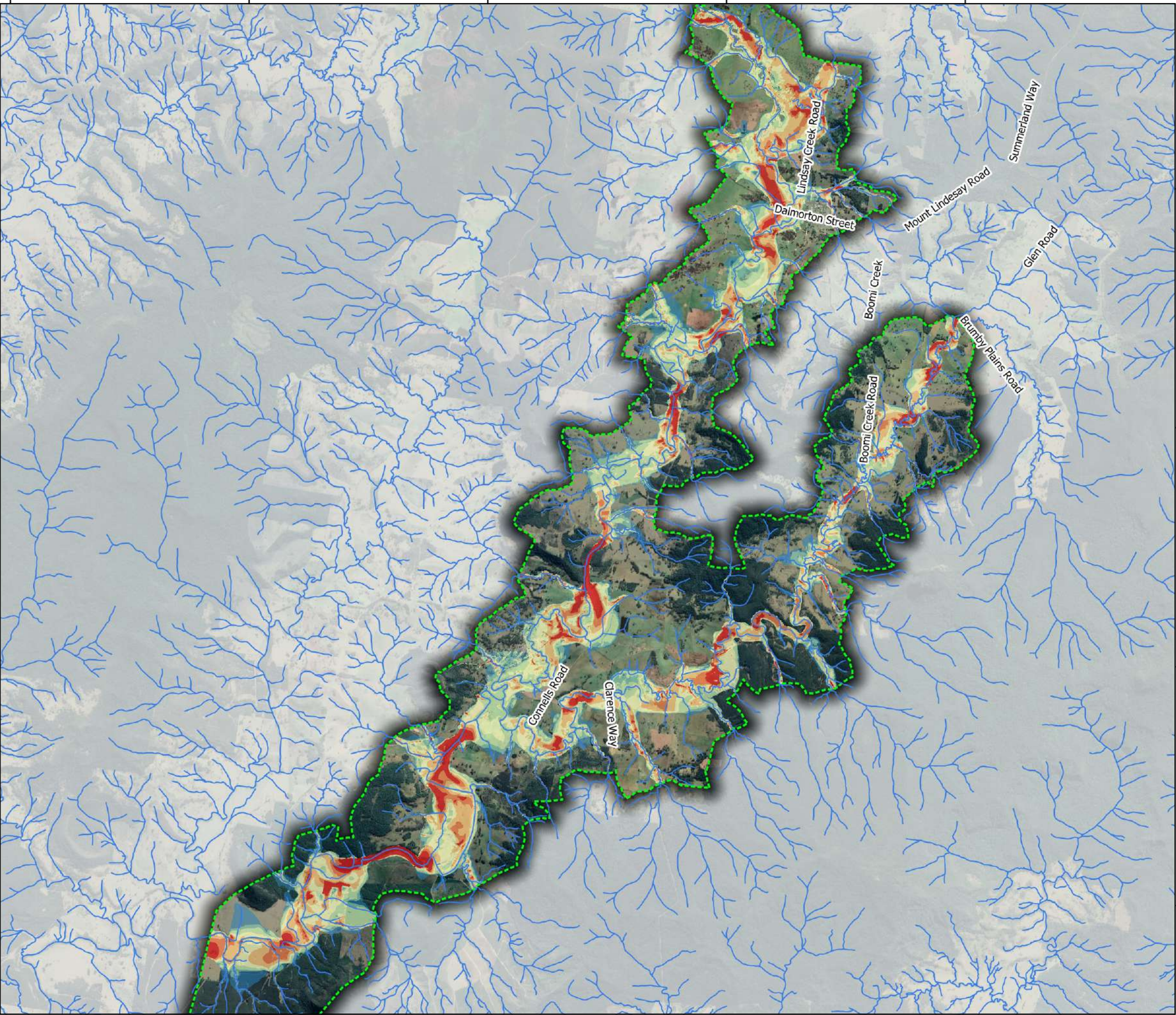



Legend

 Flood Model Extent

 Waterways

Peak flood velocity (m/s)

 <= 0.25

 0.25 - 0.50

 0.50 - 1.00

 1.00 - 1.50

 1.50 - 2.00

 2.00 - 2.50

 > 2.50



1:80000

REVIEWED: SM
APPROVED: LB



DATE: 28/10/2021
PROJECT: Urbenville and Woodenbong Flood Study
CLIENT: Tenterfield and Kyogle Council

Figure B 51
Tooloom Creek - Maximum Flood Velocities
PMF event

PUBLIC EXHIBITION REPORT

DATUM GDA2020 / MGA Zone 56

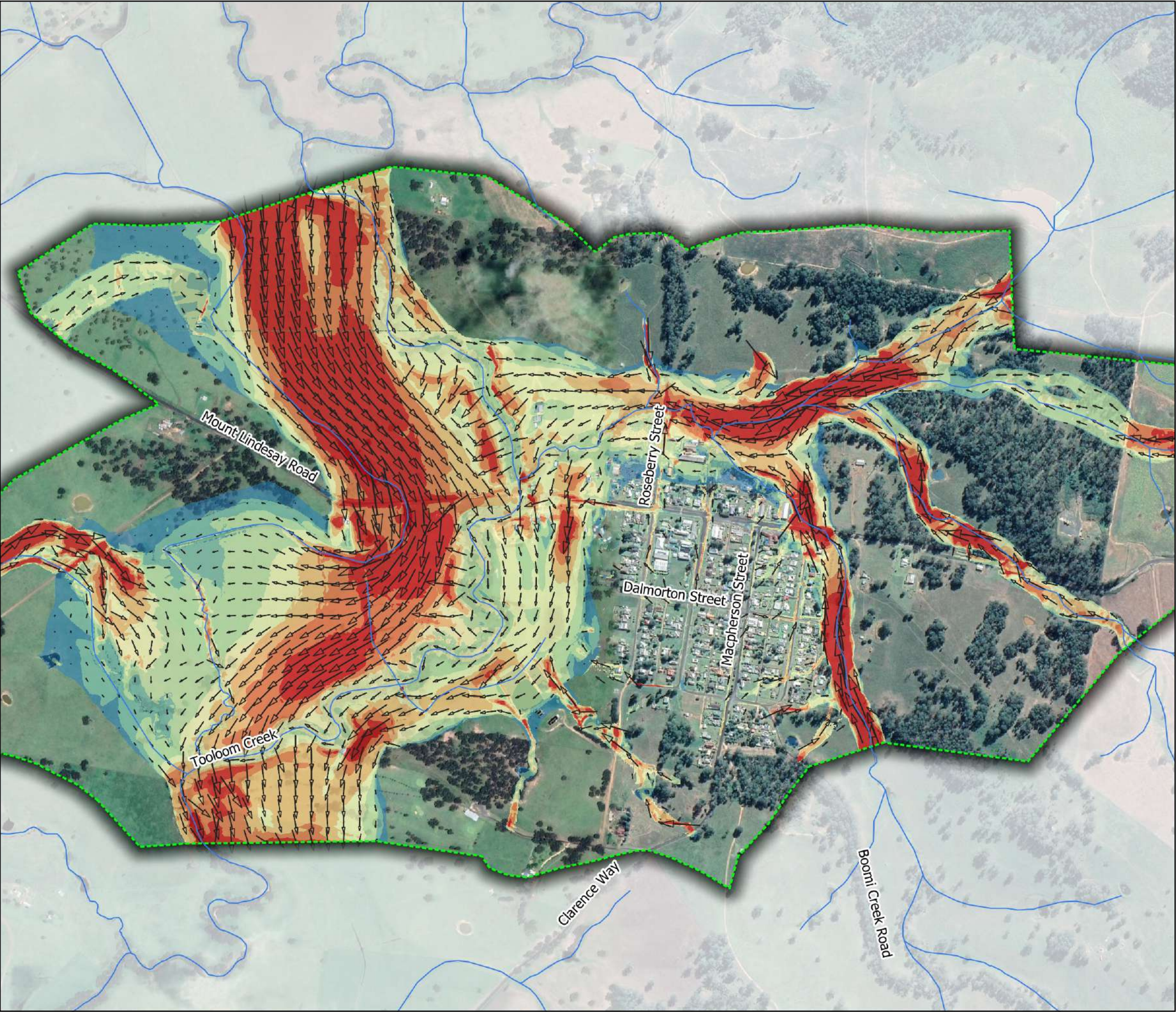

Legend

- Flood Model Extent
- Waterways
- Peak flood velocity (m/s)
 - ≤ 0.25
 - 0.25 - 0.50
 - 0.50 - 1.00
 - 1.00 - 1.50
 - 1.50 - 2.00
 - 2.00 - 2.50
 - > 2.50

REVIEWED: SM
APPROVED: LB

DATE: 28/10/2021
PROJECT: Urbenville and Woodenbong Flood Study
CLIENT: Tenterfield and Kyogle Council

Figure B 52
Woodenbong - Maximum Flood Velocities
PMF event

PUBLIC EXHIBITION REPORT

DATUM GDA2020 / MGA Zone 56

Disclaimer: This map is current at the time of publication and has been prepared, in part, from unverified data and information (Data) supplied by other parties. Whilst BG&E takes due care in providing its services, BG&E accepts no liability for any loss or damage suffered which is caused by any inaccuracy in the design or drawing which has resulted from the use of any unverified, inaccurate or misleading Data supplied by other parties.

Aerial Imagery Source: SIXmaps

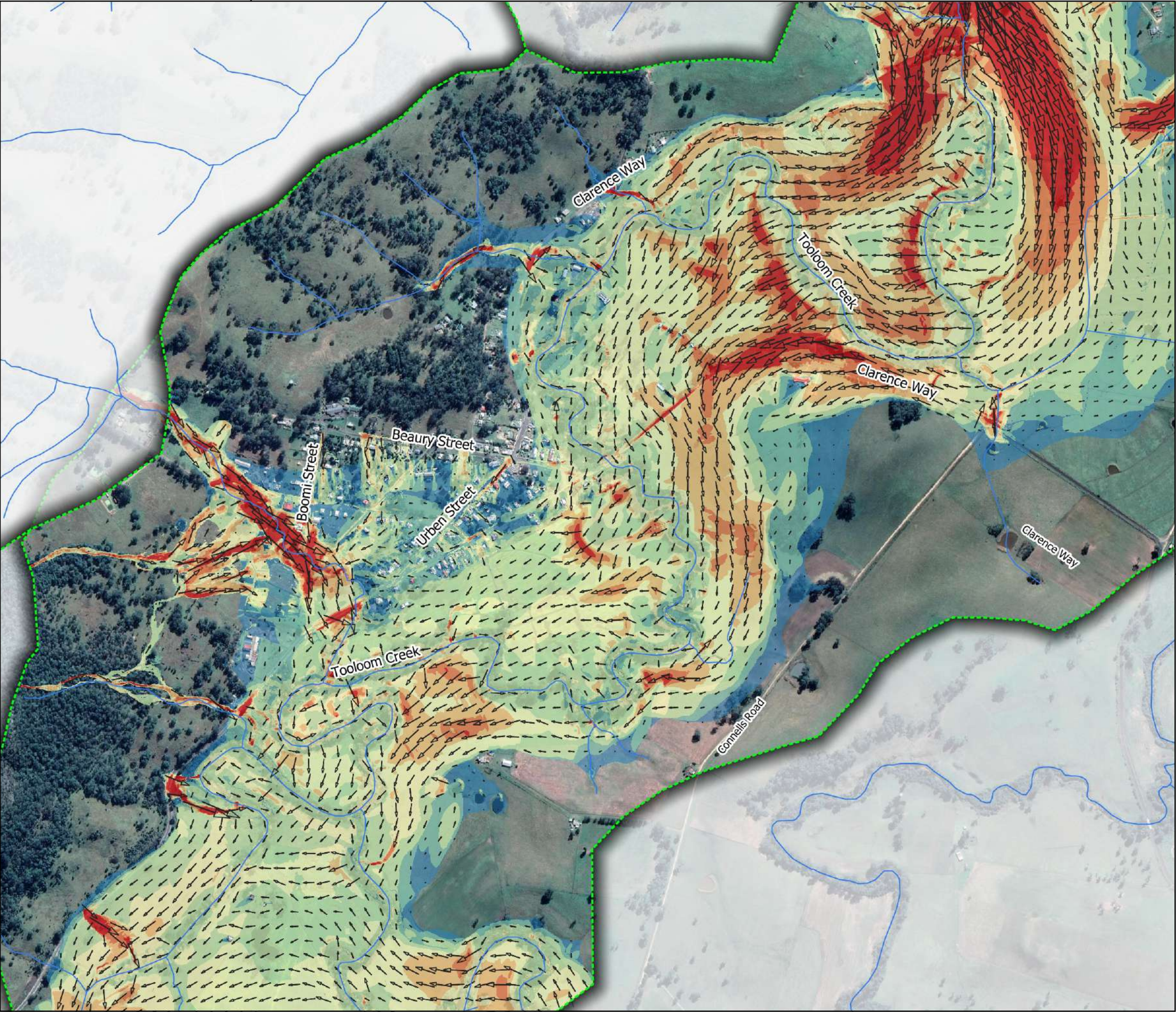

Legend

- Flood Model Extent
- Waterways
- Peak flood velocity (m/s)
 - ≤ 0.25
 - 0.25 - 0.50
 - 0.50 - 1.00
 - 1.00 - 1.50
 - 1.50 - 2.00
 - 2.00 - 2.50
 - > 2.50

REVIEWED: SM
APPROVED: LB

DATE: 28/10/2021
PROJECT: Urbenville and Woodenbong Flood Study
CLIENT: Tenterfield and Kyogle Council

Figure B 53
Urbenville - Maximum Flood Velocities
PMF event

PUBLIC EXHIBITION REPORT

DATUM GDA2020 / MGA Zone 56

Disclaimer: This map is current at the time of publication and has been prepared, in part, from unverified data and information (Data) supplied by other parties. Whilst BG&E takes due care in providing its services, BG&E accepts no liability for any loss or damage suffered which is caused by any inaccuracy in the design or drawing which has resulted from the use of any unverified, inaccurate or misleading Data supplied by other parties.

Aerial Imagery Source: SIXmaps

P:\BGE\SYD\S20128\100 Draw\QGIS\Mapping_V5.qgz \ Figure B 53: PMF event - Urbenville - Maximum Flood Velocities

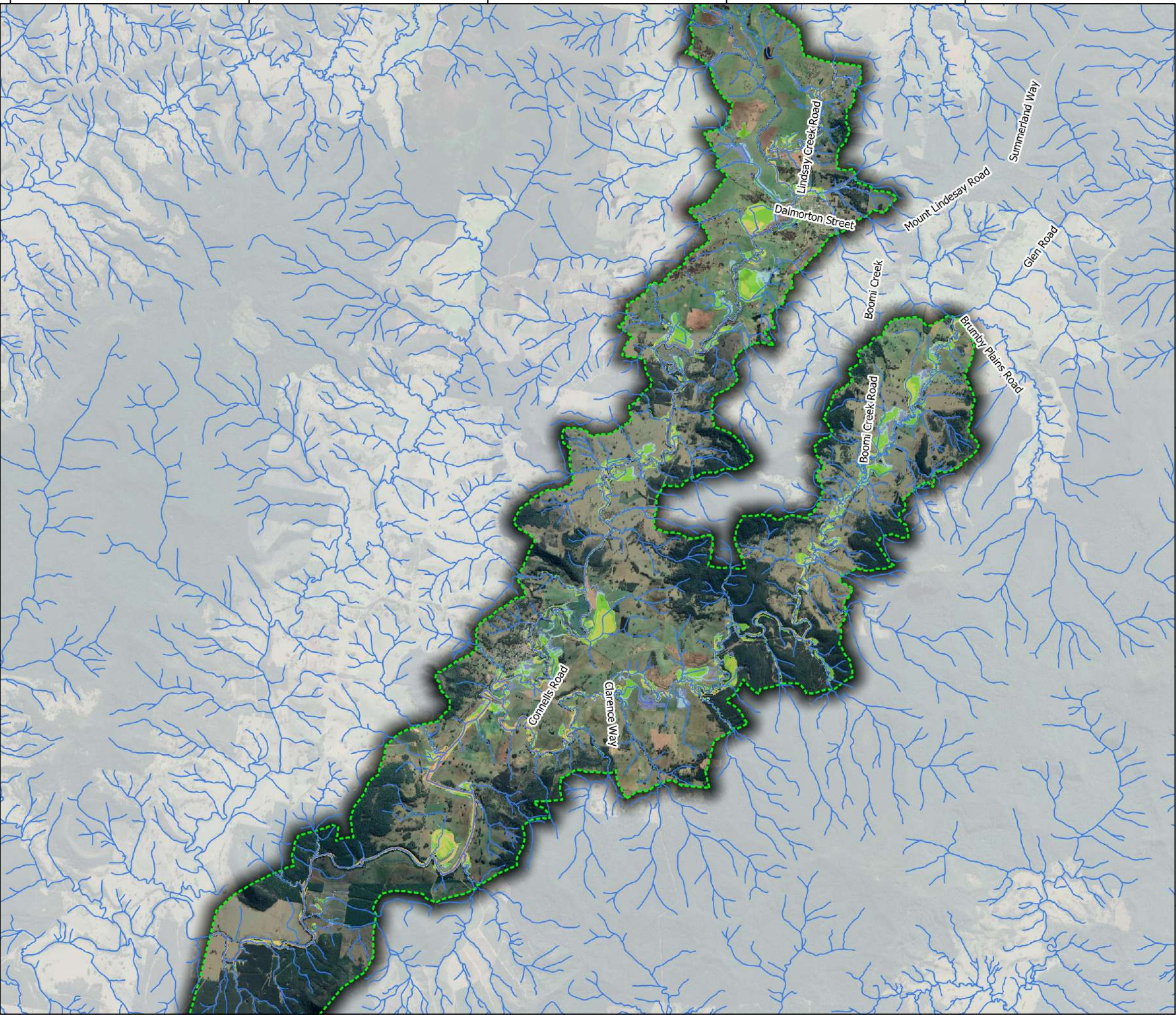

Legend

- Flood Model Extent
- Waterways
- Hazard classification**
 - H1: Generally safe for vehicles, people and buildings
 - H2: Unsafe for small vehicles
 - H3: Unsafe for vehicles, children and the elderly
 - H4: Unsafe for vehicles and people
 - H5: Unsafe for vehicles and people. All building types vulnerable to structural damage.
 - H6: Unsafe for vehicles and people. All building types considered vulnerable to failure

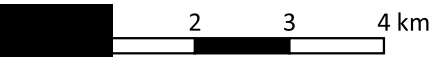

1:80000

REVIEWED: SM
APPROVED: LB



DATE: 28/10/2021
PROJECT: Urbenville and Woodenbong Flood Study
CLIENT: Tenterfield and Kyogle Council

Figure B 54
Tooloom Creek - Maximum Flood Hazard (Provisional)
20% AEP event

PUBLIC EXHIBITION REPORT

DATUM GDA2020 / MGA Zone 56

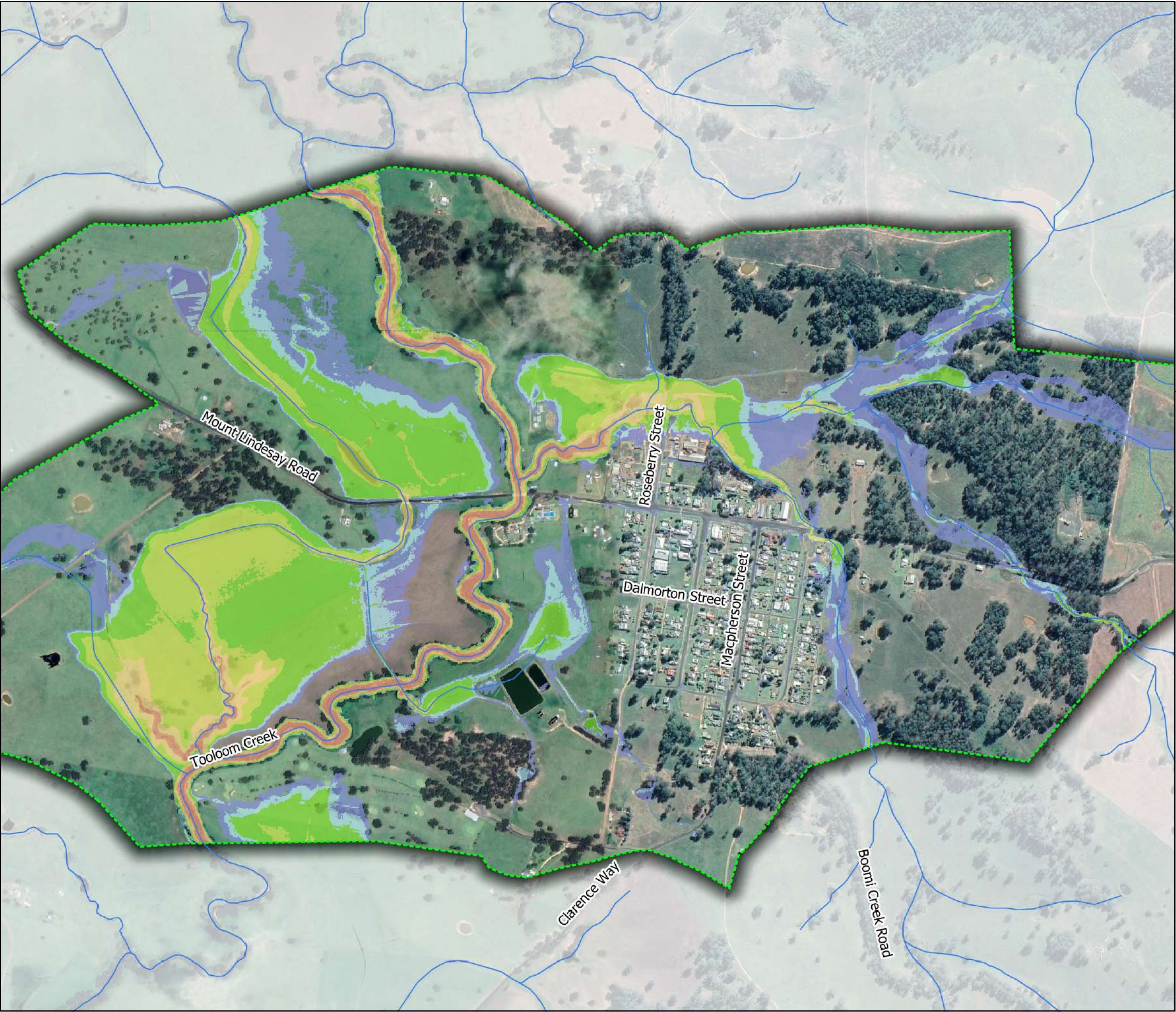

Legend

- Flood Model Extent
- Waterways
- Hazard classification
 - H1: Generally safe for vehicles, people and buildings
 - H2: Unsafe for small vehicles
 - H3: Unsafe for vehicles, children and the elderly
 - H4: Unsafe for vehicles and people
 - H5: Unsafe for vehicles and people. All building types vulnerable to structural damage.
 - H6: Unsafe for vehicles and people. All building types considered vulnerable to failure

REVIEWED: SM
APPROVED: LB

DATE: 28/10/2021
PROJECT: Urbenville and Woodenbong Flood Study
CLIENT: Tenterfield and Kyogle Council

Figure B 55
Woodenbong - Maximum Flood Hazard (Provisional)
20% AEP event

PUBLIC EXHIBITION REPORT

DATUM GDA2020 / MGA Zone 56

Disclaimer: This map is current at the time of publication and has been prepared, in part, from unverified data and information (Data) supplied by other parties. Whilst BG&E takes due care in providing its services, BG&E accepts no liability for any loss or damage suffered which is caused by any inaccuracy in the design or drawing which has resulted from the use of any unverified, inaccurate or misleading Data supplied by other parties.

Aerial Imagery Source: SIXmaps

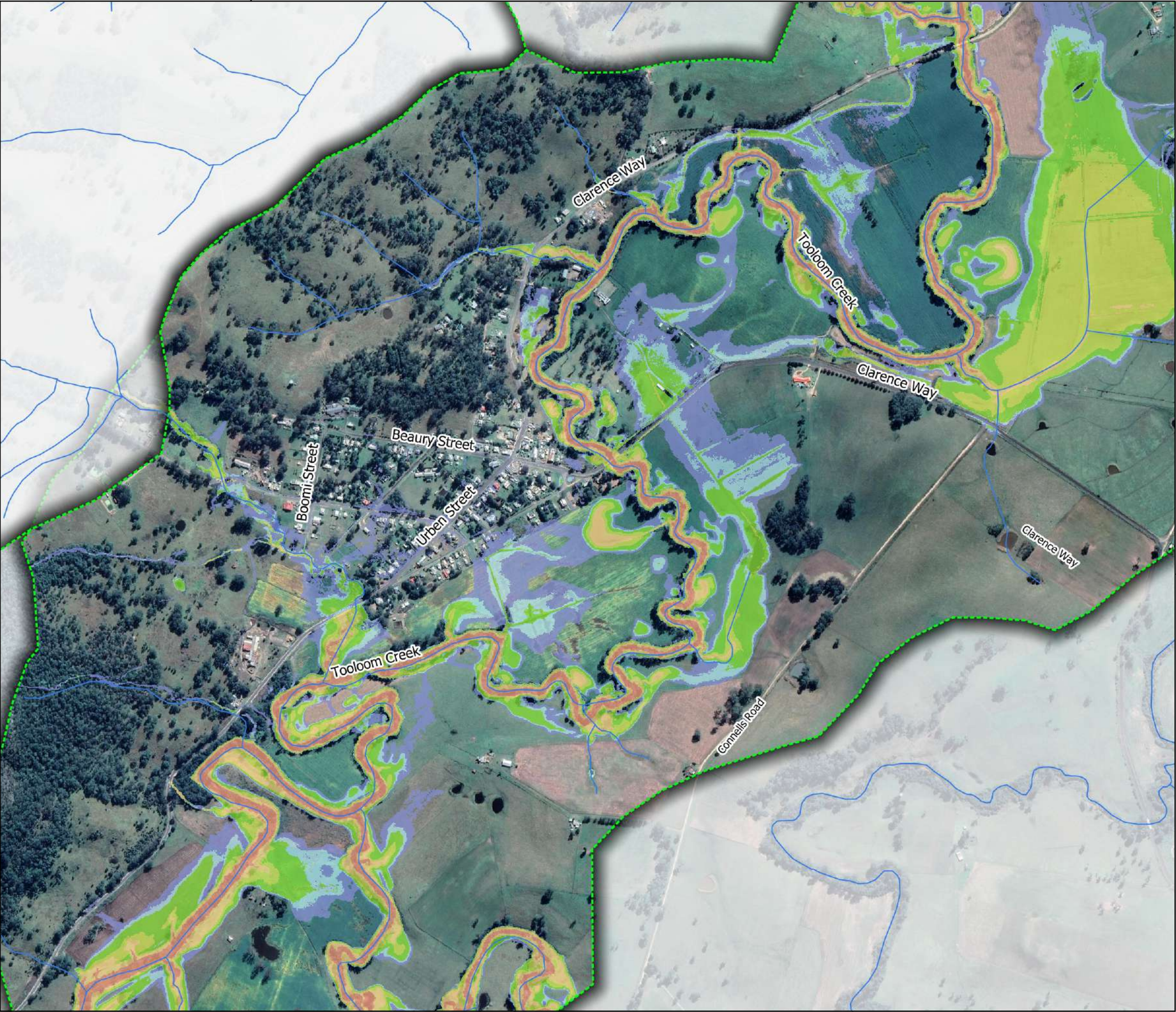

Legend

- Flood Model Extent
- Waterways
- Hazard classification
 - H1: Generally safe for vehicles, people and buildings
 - H2: Unsafe for small vehicles
 - H3: Unsafe for vehicles, children and the elderly
 - H4: Unsafe for vehicles and people
 - H5: Unsafe for vehicles and people. All building types vulnerable to structural damage.
 - H6: Unsafe for vehicles and people. All building types considered vulnerable to failure

REVIEWED: SM
APPROVED: LB

DATE: 28/10/2021
PROJECT: Urbenville and Woodenbong Flood Study
CLIENT: Tenterfield and Kyogle Council

Figure B 56
Urbenville - Maximum Flood Hazard (Provisional)
20% AEP event

PUBLIC EXHIBITION REPORT

DATUM GDA2020 / MGA Zone 56

Disclaimer: This map is current at the time of publication and has been prepared, in part, from unverified data and information (Data) supplied by other parties. Whilst BG&E takes due care in providing its services, BG&E accepts no liability for any loss or damage suffered which is caused by any inaccuracy in the design or drawing which has resulted from the use of any unverified, inaccurate or misleading Data supplied by other parties.

Aerial Imagery Source: SIXmaps

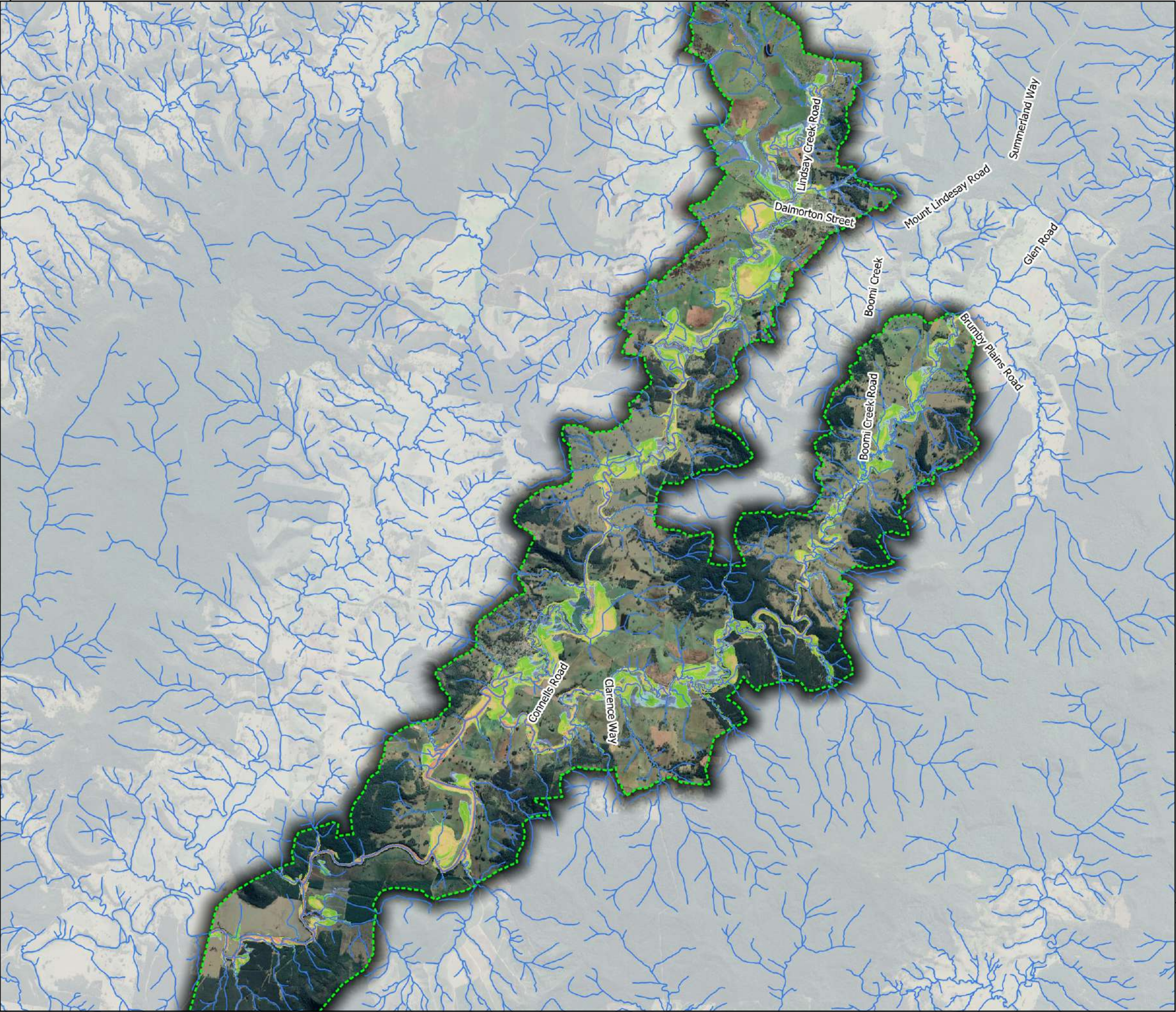

Legend

- Flood Model Extent
- Waterways
- Hazard classification**
 - H1: Generally safe for vehicles, people and buildings
 - H2: Unsafe for small vehicles
 - H3: Unsafe for vehicles, children and the elderly
 - H4: Unsafe for vehicles and people
 - H5: Unsafe for vehicles and people. All building types vulnerable to structural damage.
 - H6: Unsafe for vehicles and people. All building types considered vulnerable to failure

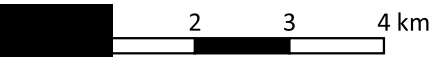

1:80000

REVIEWED: SM
APPROVED: LB



DATE: 28/10/2021
PROJECT: Urbenville and Woodenbong Flood Study
CLIENT: Tenterfield and Kyogle Council

Figure B 57
Tooloom Creek - Maximum Flood Hazard (Provisional)
5% AEP event

PUBLIC EXHIBITION REPORT

DATUM GDA2020 / MGA Zone 56

Disclaimer: This map is current at the time of publication and has been prepared, in part, from unverified data and information (Data) supplied by other parties. Whilst BG&E takes due care in providing its services, BG&E accepts no liability for any loss or damage suffered which is caused by any inaccuracy in the design or drawing which has resulted from the use of any unverified, inaccurate or misleading Data supplied by other parties.
P:\BGE\SYD\S20128\100 Draw\QGIS\Mapping_V5.qgz \ Figure B 57: 5% AEP event - Tooloom Creek - Maximum Flood Hazard (Provisional)

Aerial Imagery Source: SIXmaps

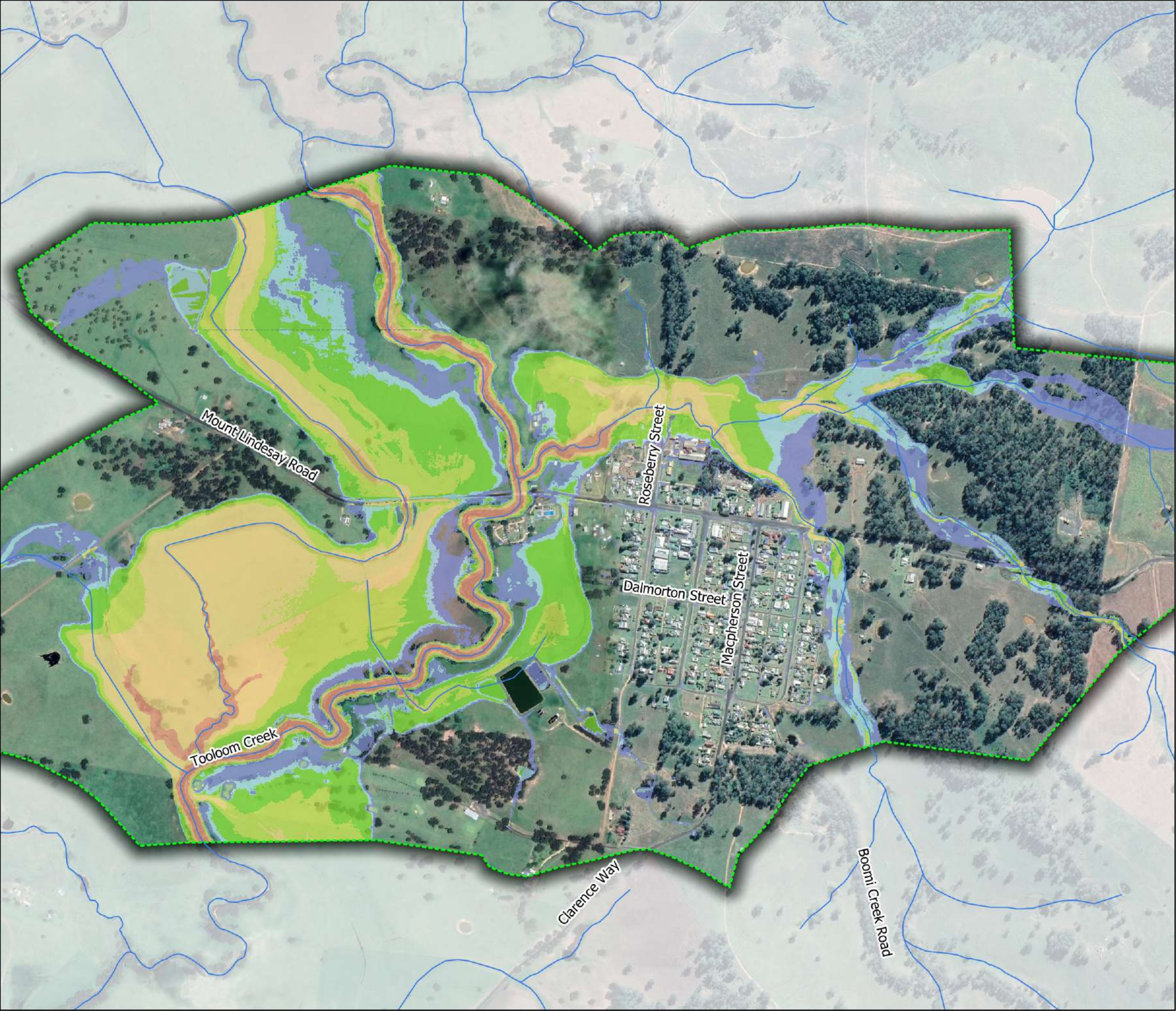

Legend

- Flood Model Extent
- Waterways
- Hazard classification
 - H1: Generally safe for vehicles, people and buildings
 - H2: Unsafe for small vehicles
 - H3: Unsafe for vehicles, children and the elderly
 - H4: Unsafe for vehicles and people
 - H5: Unsafe for vehicles and people. All building types vulnerable to structural damage.
 - H6: Unsafe for vehicles and people. All building types considered vulnerable to failure

REVIEWED: SM
APPROVED: LB

DATE: 28/10/2021
PROJECT: Urbenville and Woodenong Flood Study
CLIENT: Tenterfield and Kyogle Council

Figure B 58
Woodenong - Maximum Flood Hazard (Provisional)
5% AEP event

PUBLIC EXHIBITION REPORT

DATUM GDA2020 / MGA Zone 56

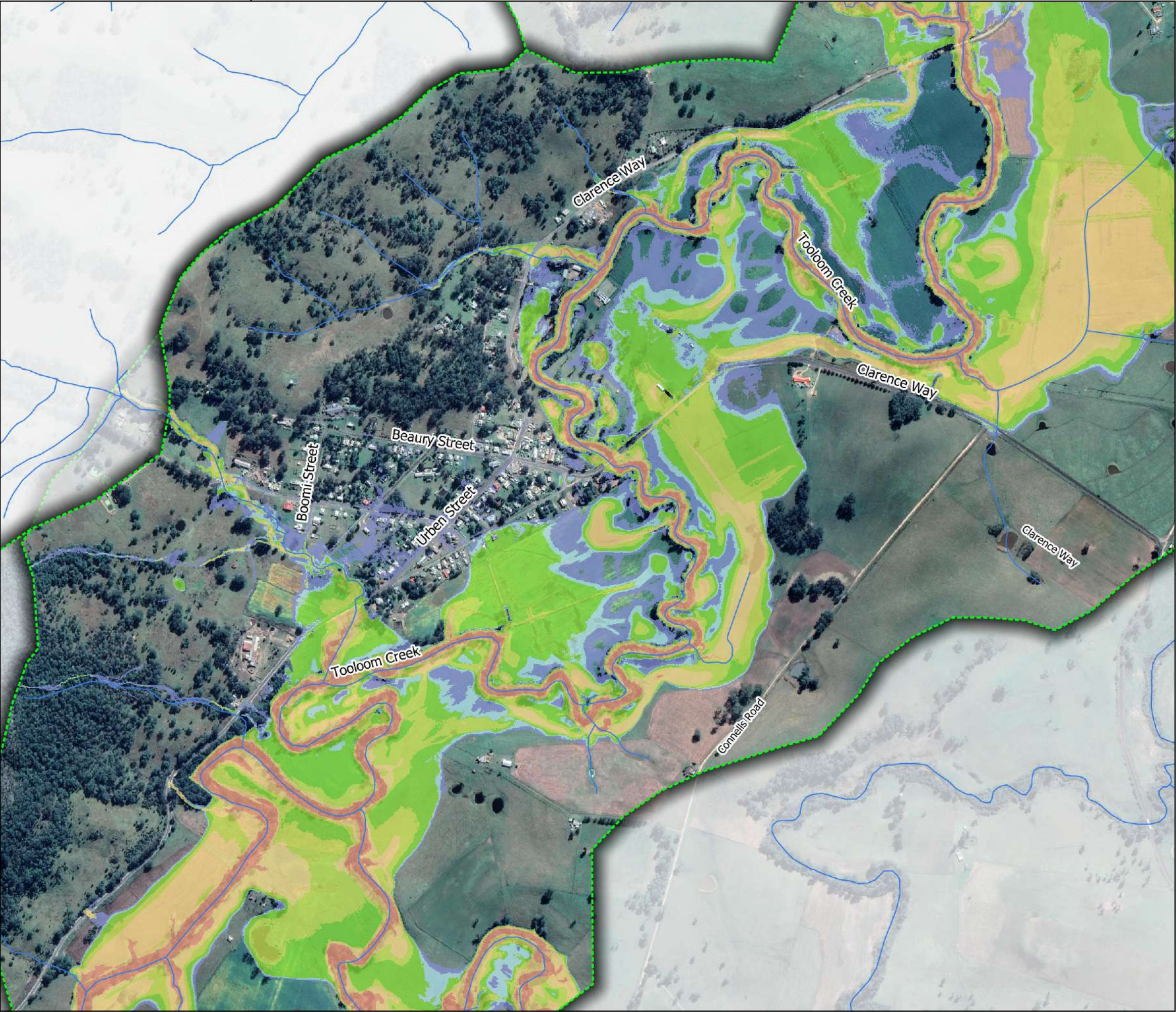

Legend

- Flood Model Extent
- Waterways
- Hazard classification
 - H1: Generally safe for vehicles, people and buildings
 - H2: Unsafe for small vehicles
 - H3: Unsafe for vehicles, children and the elderly
 - H4: Unsafe for vehicles and people
 - H5: Unsafe for vehicles and people. All building types vulnerable to structural damage.
 - H6: Unsafe for vehicles and people. All building types considered vulnerable to failure

REVIEWED: SM
APPROVED: LB

DATE: 28/10/2021
PROJECT: Urbenville and Woodenbong Flood Study
CLIENT: Tenterfield and Kyogle Council

Figure B 59
Urbenville - Maximum Flood Hazard (Provisional)
5% AEP event

PUBLIC EXHIBITION REPORT

DATUM GDA2020 / MGA Zone 56

Disclaimer: This map is current at the time of publication and has been prepared, in part, from unverified data and information (Data) supplied by other parties. Whilst BG&E takes due care in providing its services, BG&E accepts no liability for any loss or damage suffered which is caused by any inaccuracy in the design or drawing which has resulted from the use of any unverified, inaccurate or misleading Data supplied by other parties.

Aerial Imagery Source: SIXmaps

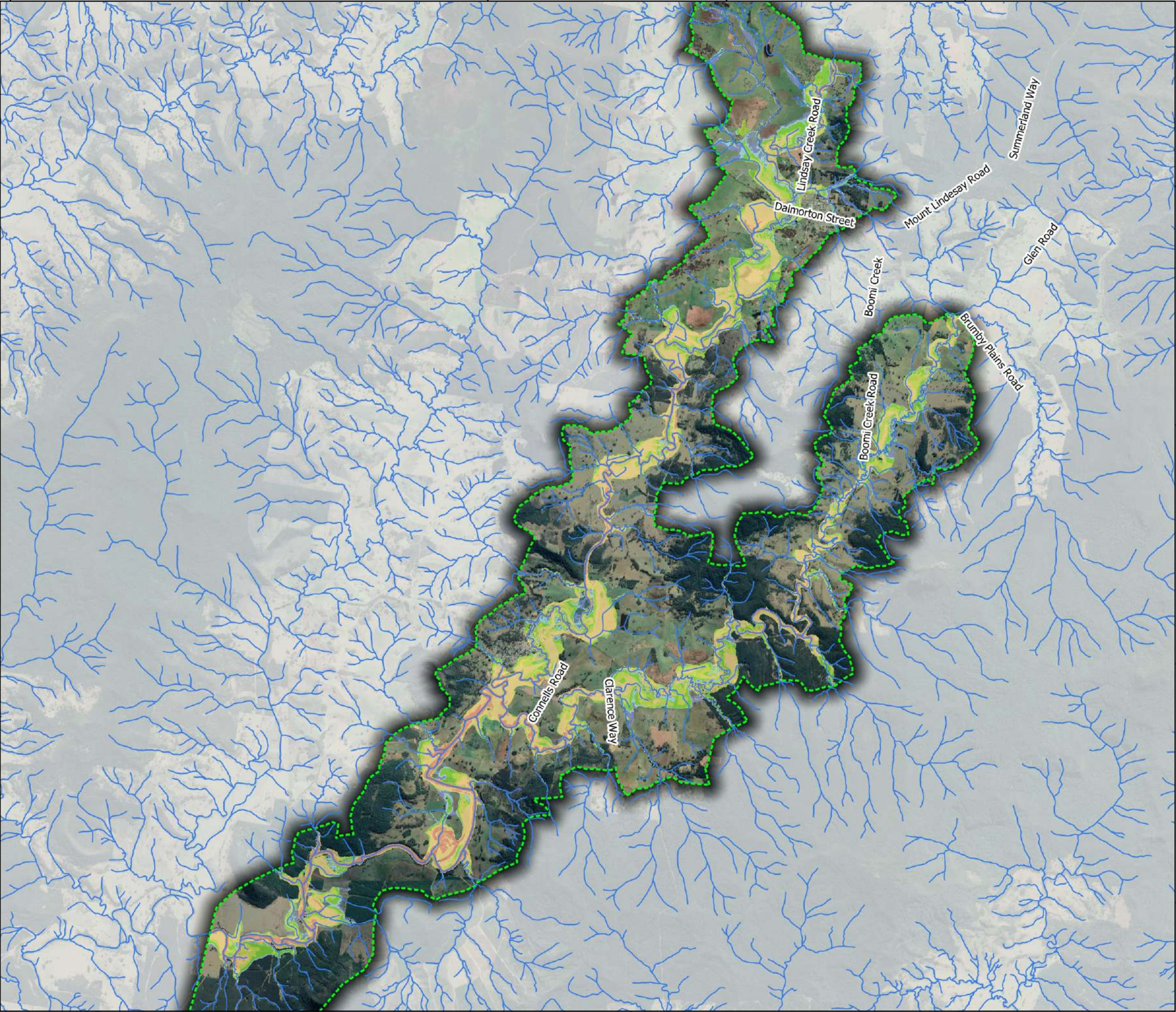

Legend

- Flood Model Extent
- Waterways
- Hazard classification
 - H1: Generally safe for vehicles, people and buildings
 - H2: Unsafe for small vehicles
 - H3: Unsafe for vehicles, children and the elderly
 - H4: Unsafe for vehicles and people
 - H5: Unsafe for vehicles and people. All building types vulnerable to structural damage.
 - H6: Unsafe for vehicles and people. All building types considered vulnerable to failure

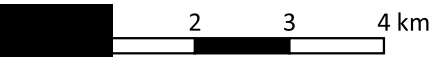

1:80000

REVIEWED: SM
APPROVED: LB



DATE: 28/10/2021
PROJECT: Urbenville and Woodenbong Flood Study
CLIENT: Tenterfield and Kyogle Council

Figure B 60
Tooloom Creek - Maximum Flood Hazard (Provisional)
1% AEP event

PUBLIC EXHIBITION REPORT

DATUM GDA2020 / MGA Zone 56

Disclaimer: This map is current at the time of publication and has been prepared, in part, from unverified data and information (Data) supplied by other parties. Whilst BG&E takes due care in providing its services, BG&E accepts no liability for any loss or damage suffered which is caused by any inaccuracy in the design or drawing which has resulted from the use of any unverified, inaccurate or misleading Data supplied by other parties.
P:\BGE\SYD\S20128\100 Draw\QGIS\Mapping_V5.qgz \ Figure B 60: 1% AEP event - Tooloom Creek - Maximum Flood Hazard (Provisional)

Aerial Imagery Source: SIXmaps

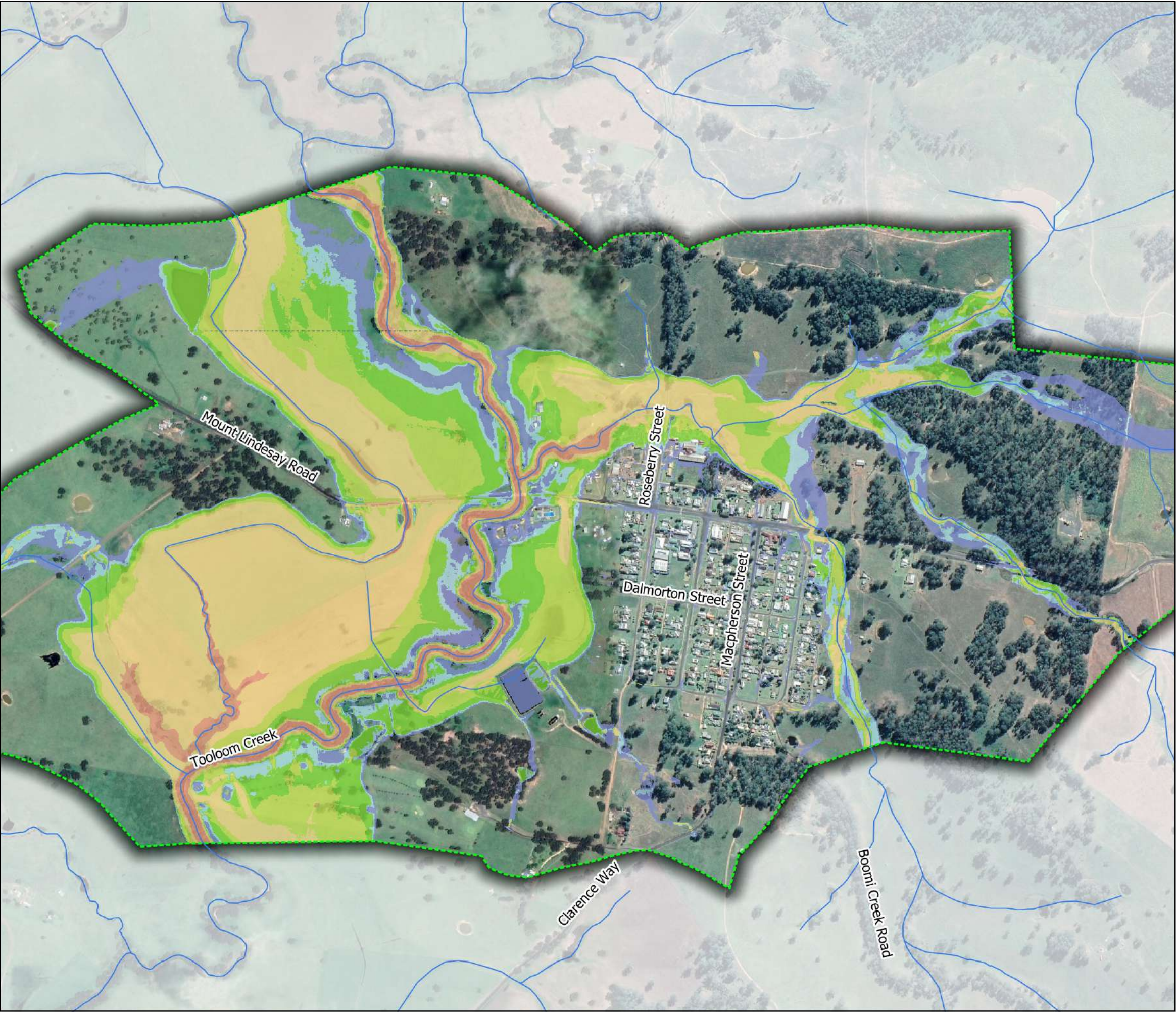

Legend

- Flood Model Extent
- Waterways
- Hazard classification
 - H1: Generally safe for vehicles, people and buildings
 - H2: Unsafe for small vehicles
 - H3: Unsafe for vehicles, children and the elderly
 - H4: Unsafe for vehicles and people
 - H5: Unsafe for vehicles and people. All building types vulnerable to structural damage.
 - H6: Unsafe for vehicles and people. All building types considered vulnerable to failure

REVIEWED: SM
APPROVED: LB

DATE: 28/10/2021
PROJECT: Urbenville and Woodenong Flood Study
CLIENT: Tenterfield and Kyogle Council

Figure B 61
Woodenong - Maximum Flood Hazard (Provisional)
1% AEP event

PUBLIC EXHIBITION REPORT

DATUM GDA2020 / MGA Zone 56

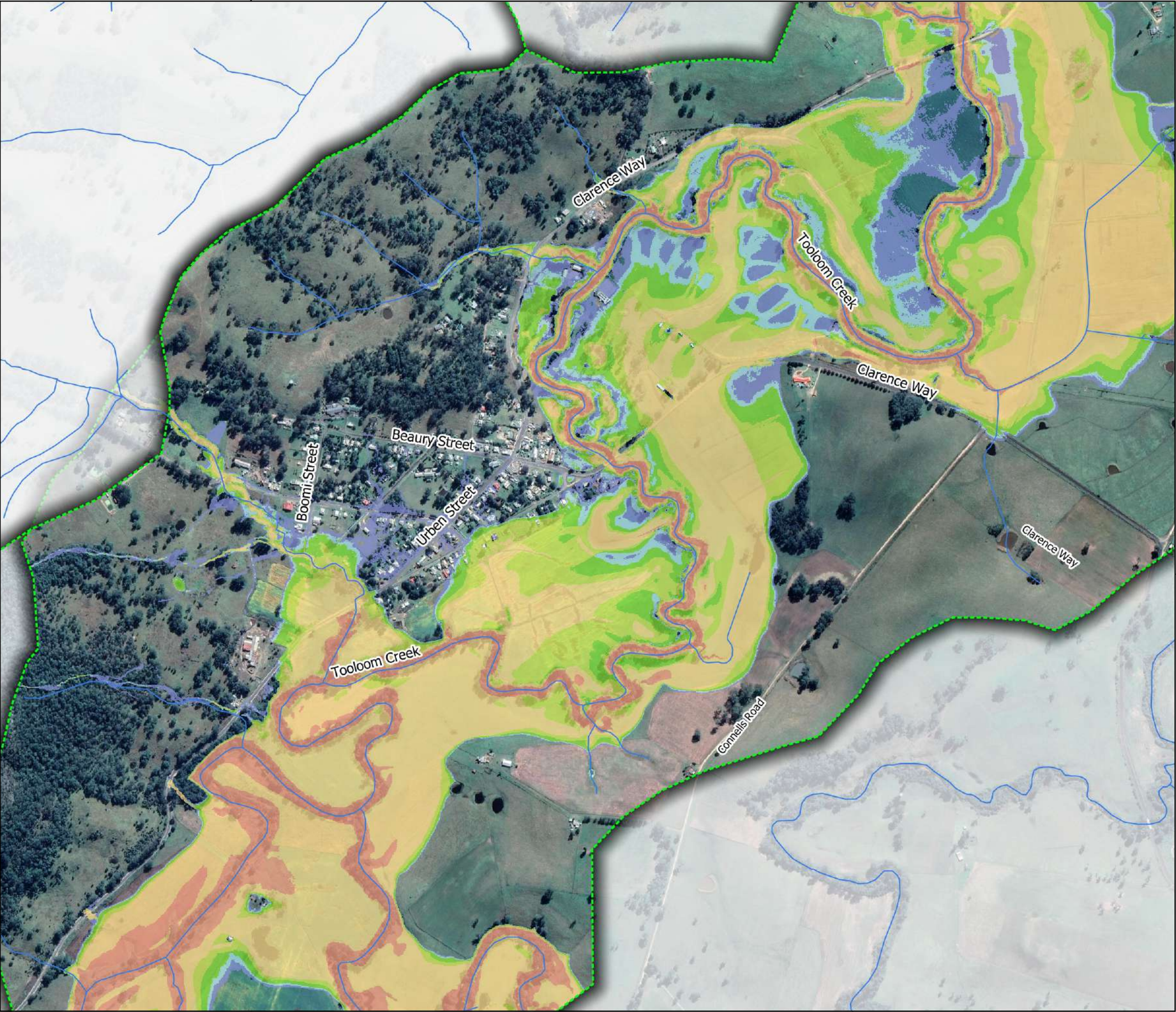

Legend

- Flood Model Extent
- Waterways
- Hazard classification
 - H1: Generally safe for vehicles, people and buildings
 - H2: Unsafe for small vehicles
 - H3: Unsafe for vehicles, children and the elderly
 - H4: Unsafe for vehicles and people
 - H5: Unsafe for vehicles and people. All building types vulnerable to structural damage.
 - H6: Unsafe for vehicles and people. All building types considered vulnerable to failure

REVIEWED: SM
APPROVED: LB

DATE: 28/10/2021
PROJECT: Urbenville and Woodenbong Flood Study
CLIENT: Tenterfield and Kyogle Council

Figure B 62
Urbenville - Maximum Flood Hazard (Provisional)
1% AEP event

PUBLIC EXHIBITION REPORT

DATUM GDA2020 / MGA Zone 56

Disclaimer: This map is current at the time of publication and has been prepared, in part, from unverified data and information (Data) supplied by other parties. Whilst BG&E takes due care in providing its services, BG&E accepts no liability for any loss or damage suffered which is caused by any inaccuracy in the design or drawing which has resulted from the use of any unverified, inaccurate or misleading Data supplied by other parties.

Aerial Imagery Source: SIXmaps

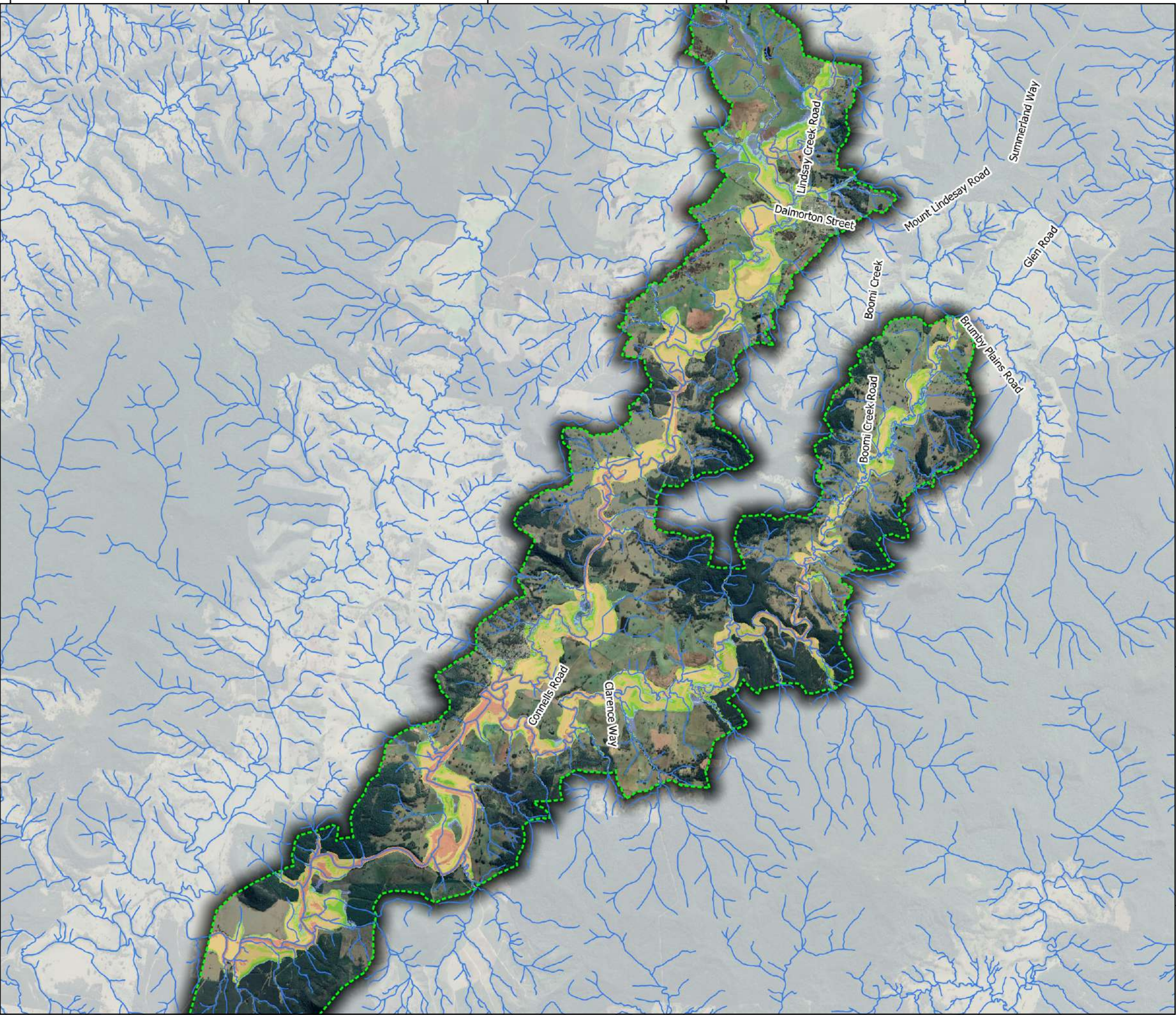

Legend

- Flood Model Extent
- Waterways
- Hazard classification**
- H1: Generally safe for vehicles, people and buildings
- H2: Unsafe for small vehicles
- H3: Unsafe for vehicles, children and the elderly
- H4: Unsafe for vehicles and people
- H5: Unsafe for vehicles and people. All building types vulnerable to structural damage.
- H6: Unsafe for vehicles and people. All building types considered vulnerable to failure

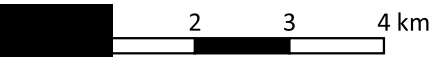

1:80000

REVIEWED: SM
APPROVED: LB



DATE: 28/10/2021
PROJECT: Urbenville and Woodenbong Flood Study
CLIENT: Tenterfield and Kyogle Council

Figure B 63
Tooloom Creek - Maximum Flood Hazard (Provisional)
0.2% AEP event

PUBLIC EXHIBITION REPORT

DATUM GDA2020 / MGA Zone 56

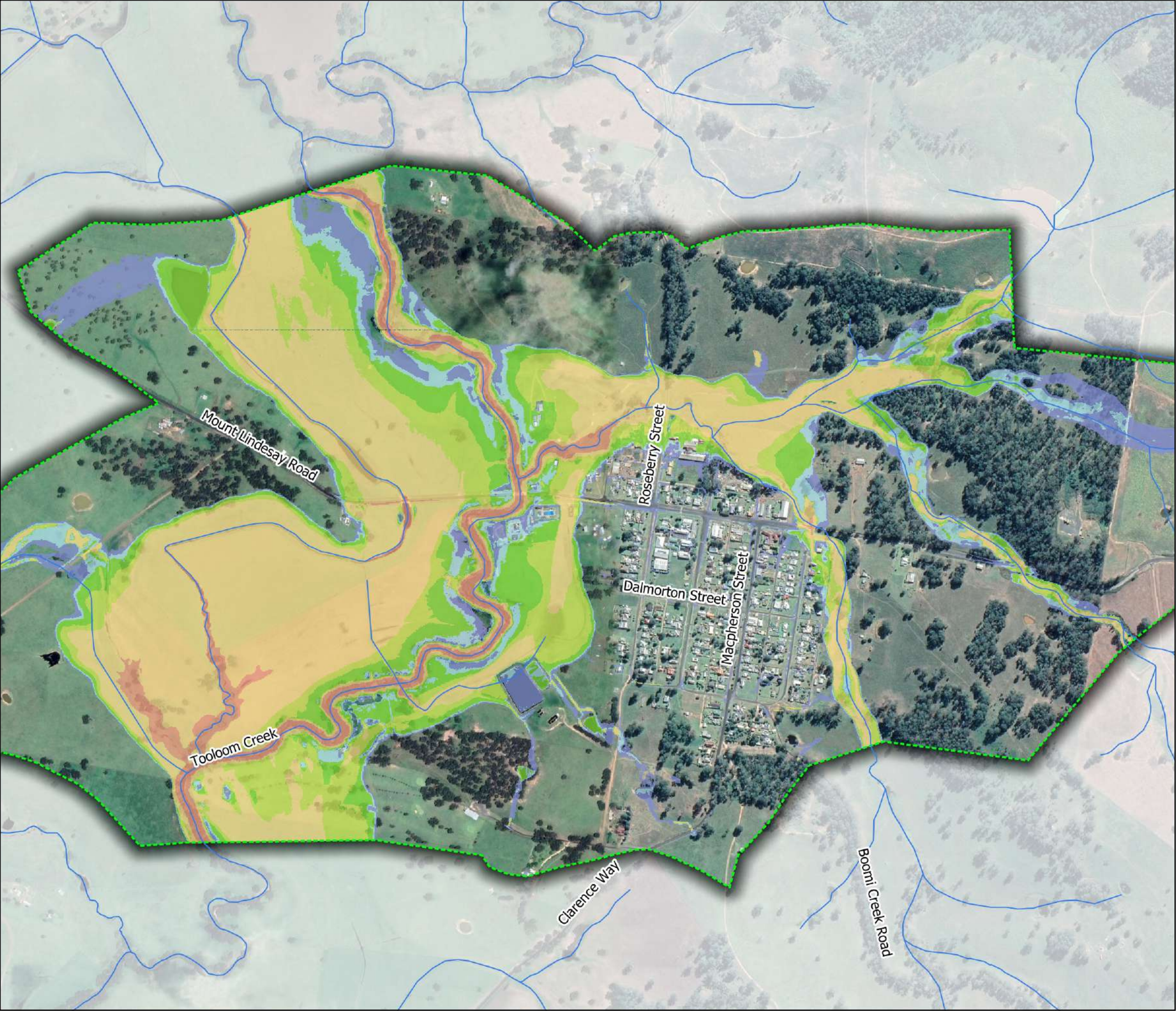

Legend

- Flood Model Extent
- Waterways
- Hazard classification
 - H1: Generally safe for vehicles, people and buildings
 - H2: Unsafe for small vehicles
 - H3: Unsafe for vehicles, children and the elderly
 - H4: Unsafe for vehicles and people
 - H5: Unsafe for vehicles and people. All building types vulnerable to structural damage.
 - H6: Unsafe for vehicles and people. All building types considered vulnerable to failure

REVIEWED: SM
APPROVED: LB

DATE: 28/10/2021
PROJECT: Urbenville and Woodenbong Flood Study
CLIENT: Tenterfield and Kyogle Council

Figure B 64
Woodenbong - Maximum Flood Hazard (Provisional)
0.2% AEP event

PUBLIC EXHIBITION REPORT

DATUM GDA2020 / MGA Zone 56

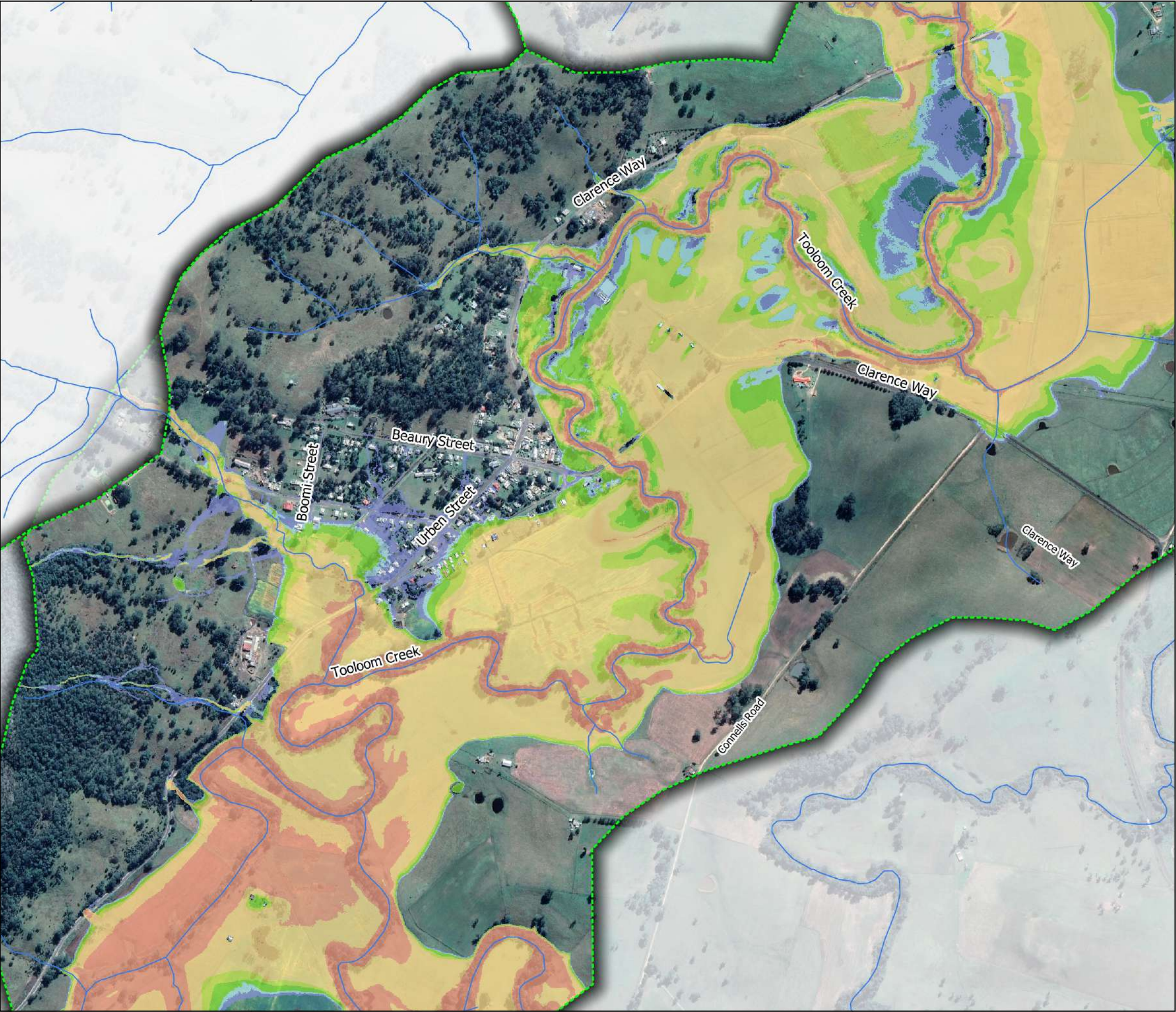

Legend

- Flood Model Extent
- Waterways
- Hazard classification**
- H1: Generally safe for vehicles, people and buildings
- H2: Unsafe for small vehicles
- H3: Unsafe for vehicles, children and the elderly
- H4: Unsafe for vehicles and people
- H5: Unsafe for vehicles and people. All building types vulnerable to structural damage.
- H6: Unsafe for vehicles and people. All building types considered vulnerable to failure

REVIEWED: SM
APPROVED: LB

DATE: 28/10/2021
PROJECT: Urbenville and Woodenbong Flood Study
CLIENT: Tenterfield and Kyogle Council

Figure B 65
Urbenville - Maximum Flood Hazard (Provisional)
0.2% AEP event

PUBLIC EXHIBITION REPORT

DATUM GDA2020 / MGA Zone 56

Disclaimer: This map is current at the time of publication and has been prepared, in part, from unverified data and information (Data) supplied by other parties. Whilst BG&E takes due care in providing its services, BG&E accepts no liability for any loss or damage suffered which is caused by any inaccuracy in the design or drawing which has resulted from the use of any unverified, inaccurate or misleading Data supplied by other parties.

Aerial Imagery Source: SIXmaps

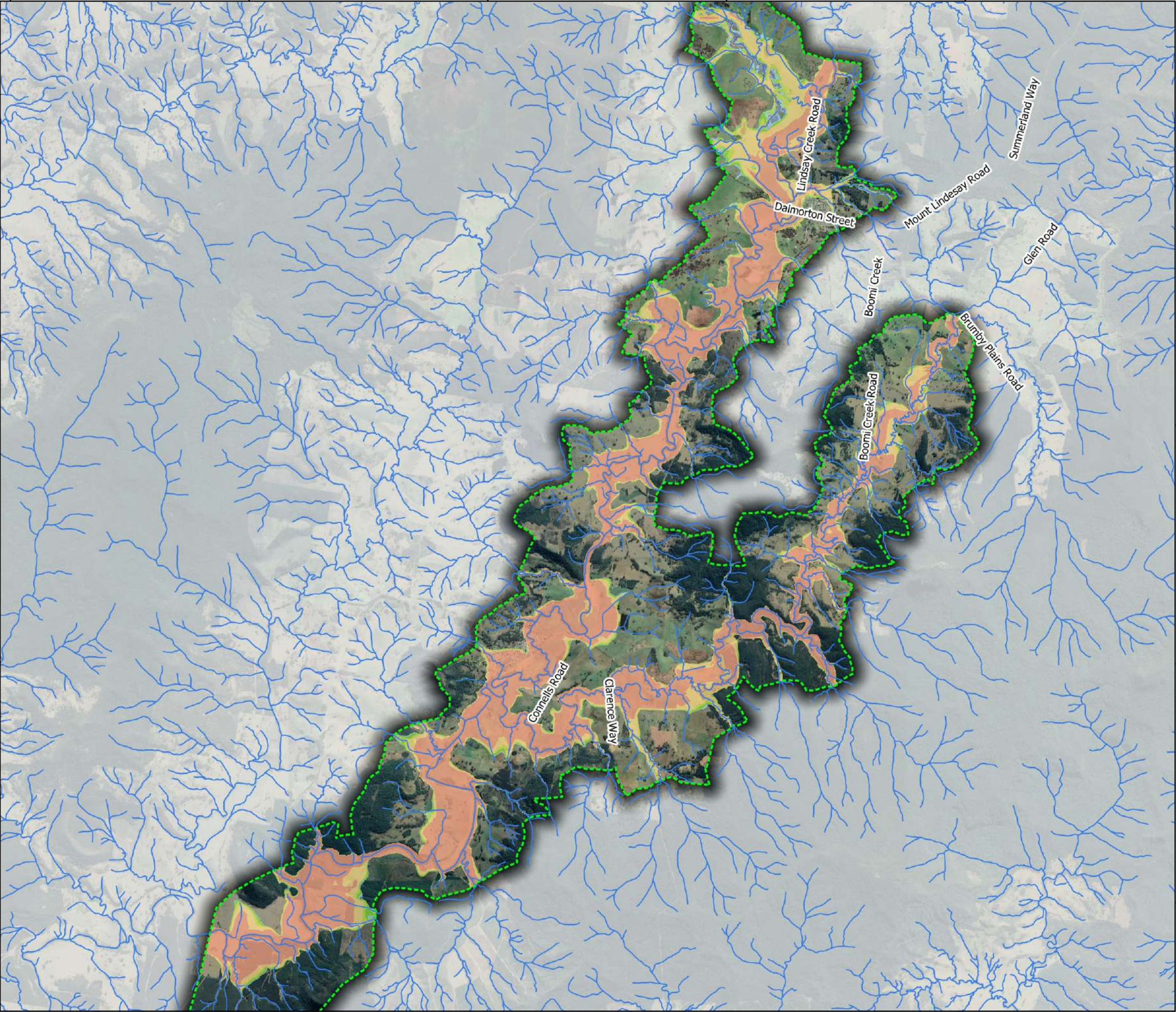

Legend

Flood Model Extent

Waterways

Hazard classification

H1: Generally safe for vehicles, people and buildings

H2: Unsafe for small vehicles

H3: Unsafe for vehicles, children and the elderly

H4: Unsafe for vehicles and people

H5: Unsafe for vehicles and people. All building types vulnerable to structural damage.

H6: Unsafe for vehicles and people. All building types considered vulnerable to failure

2 3 4 km

1:80000

REVIEWED: SM
APPROVED: LB



BG
&E

DATE: 28/10/2021
PROJECT: Urbenville and Woodenbong Flood Study
CLIENT: Tenterfield and Kyogle Council

Figure B 66
Tooloom Creek - Maximum Flood Hazard (Provisional)
PMF event

PUBLIC EXHIBITION REPORT

DATUM GDA2020 / MGA Zone 56

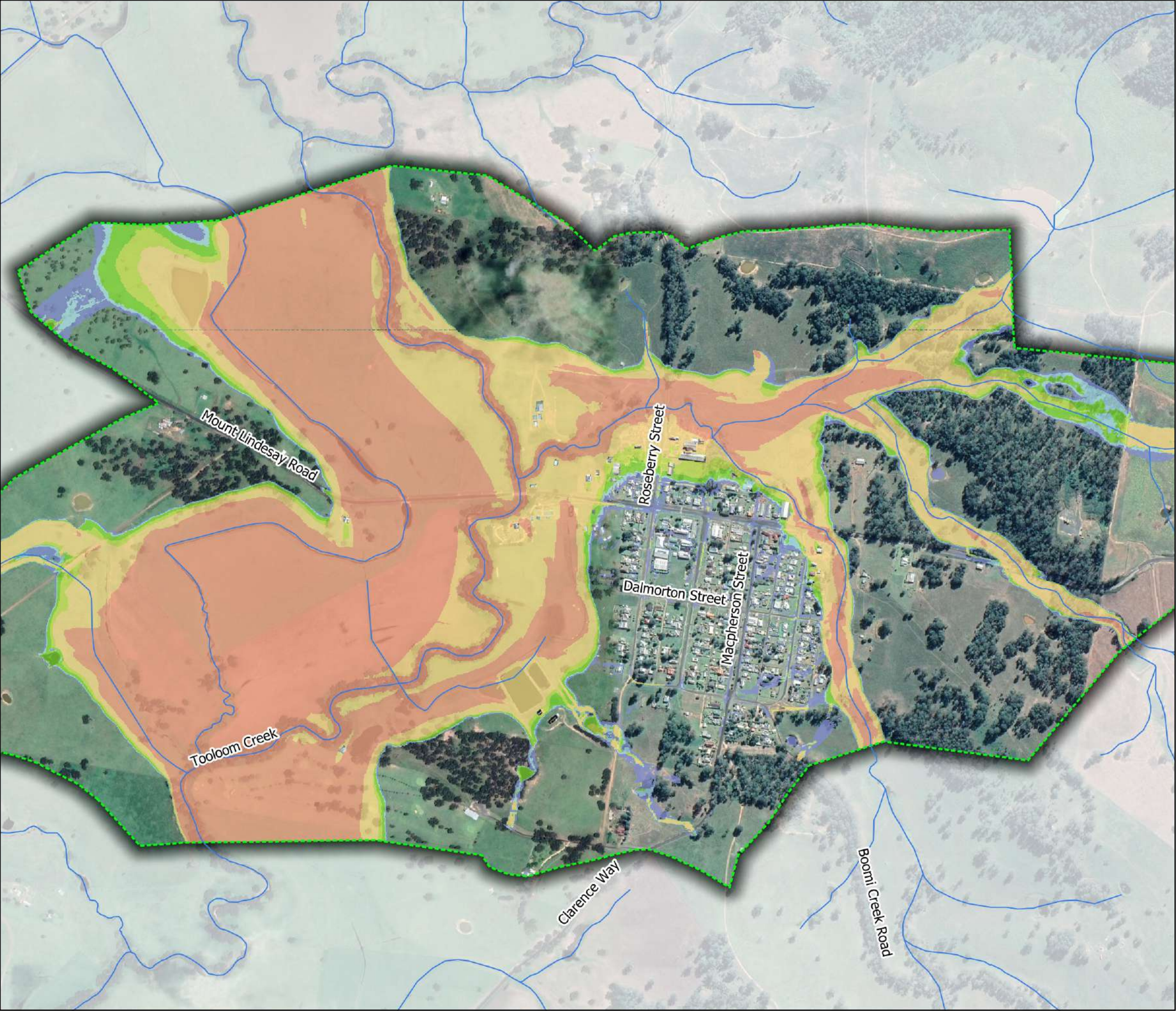

Legend

- Flood Model Extent
- Waterways
- Hazard classification
 - H1: Generally safe for vehicles, people and buildings
 - H2: Unsafe for small vehicles
 - H3: Unsafe for vehicles, children and the elderly
 - H4: Unsafe for vehicles and people
 - H5: Unsafe for vehicles and people. All building types vulnerable to structural damage.
 - H6: Unsafe for vehicles and people. All building types considered vulnerable to failure

REVIEWED: SM
APPROVED: LB

DATE: 28/10/2021
PROJECT: Urbenville and Woodenbong Flood Study
CLIENT: Tenterfield and Kyogle Council

Figure B 67
Woodenbong - Maximum Flood Hazard (Provisional)
PMF event

PUBLIC EXHIBITION REPORT

DATUM GDA2020 / MGA Zone 56

Disclaimer: This map is current at the time of publication and has been prepared, in part, from unverified data and information (Data) supplied by other parties. Whilst BG&E takes due care in providing its services, BG&E accepts no liability for any loss or damage suffered which is caused by any inaccuracy in the design or drawing which has resulted from the use of any unverified, inaccurate or misleading Data supplied by other parties.

Aerial Imagery Source: SIXmaps

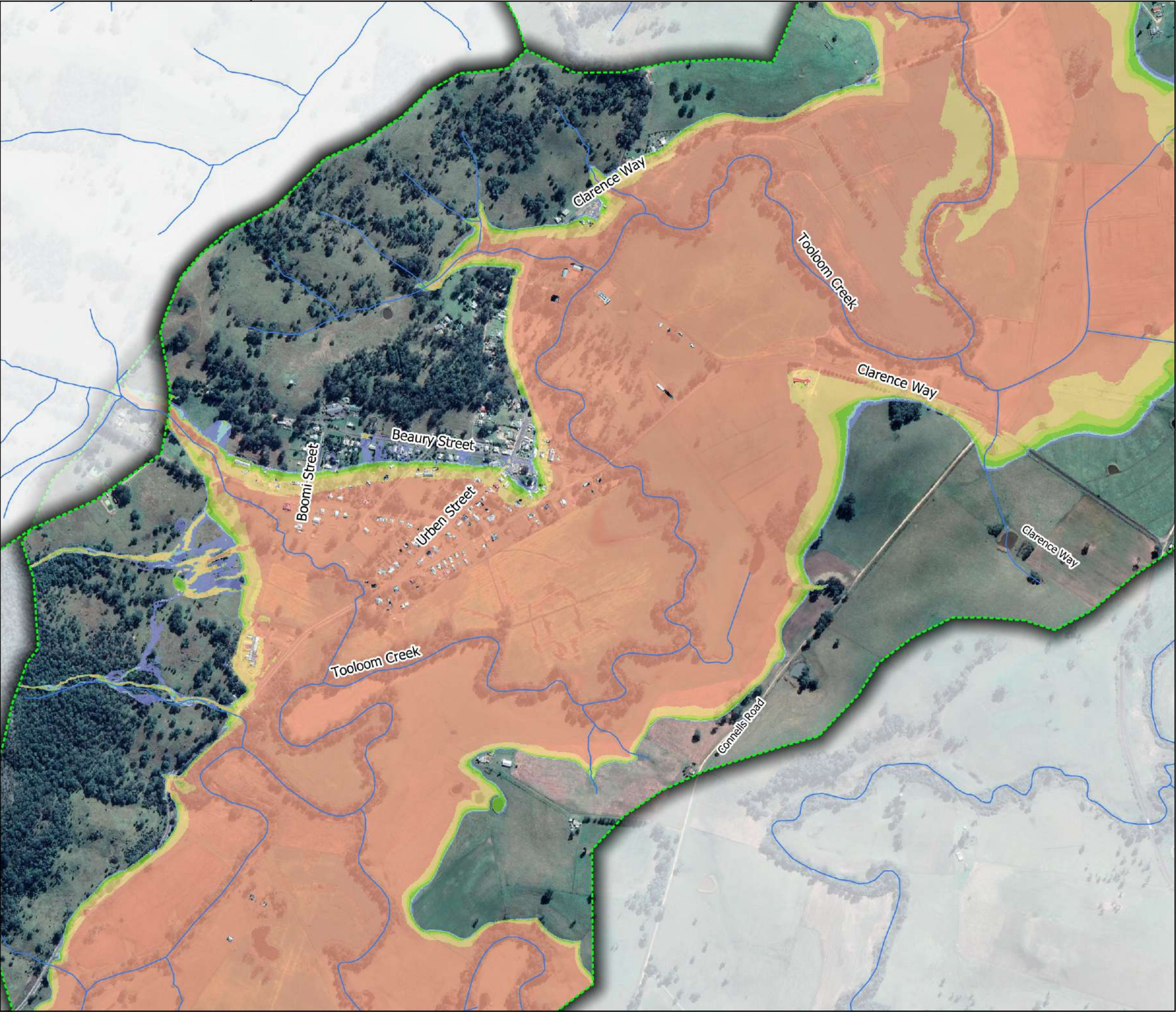

Legend

- Flood Model Extent
- Waterways
- Hazard classification
 - H1: Generally safe for vehicles, people and buildings
 - H2: Unsafe for small vehicles
 - H3: Unsafe for vehicles, children and the elderly
 - H4: Unsafe for vehicles and people
 - H5: Unsafe for vehicles and people. All building types vulnerable to structural damage.
 - H6: Unsafe for vehicles and people. All building types considered vulnerable to failure

REVIEWED: SM
APPROVED: LB

DATE: 28/10/2021
PROJECT: Urbenville and Woodenbong Flood Study
CLIENT: Tenterfield and Kyogle Council

Figure B 68
Urbenville - Maximum Flood Hazard (Provisional)
PMF event

PUBLIC EXHIBITION REPORT

DATUM GDA2020 / MGA Zone 56

Disclaimer: This map is current at the time of publication and has been prepared, in part, from unverified data and information (Data) supplied by other parties. Whilst BG&E takes due care in providing its services, BG&E accepts no liability for any loss or damage suffered which is caused by any inaccuracy in the design or drawing which has resulted from the use of any unverified, inaccurate or misleading Data supplied by other parties.

Aerial Imagery Source: SIXmaps

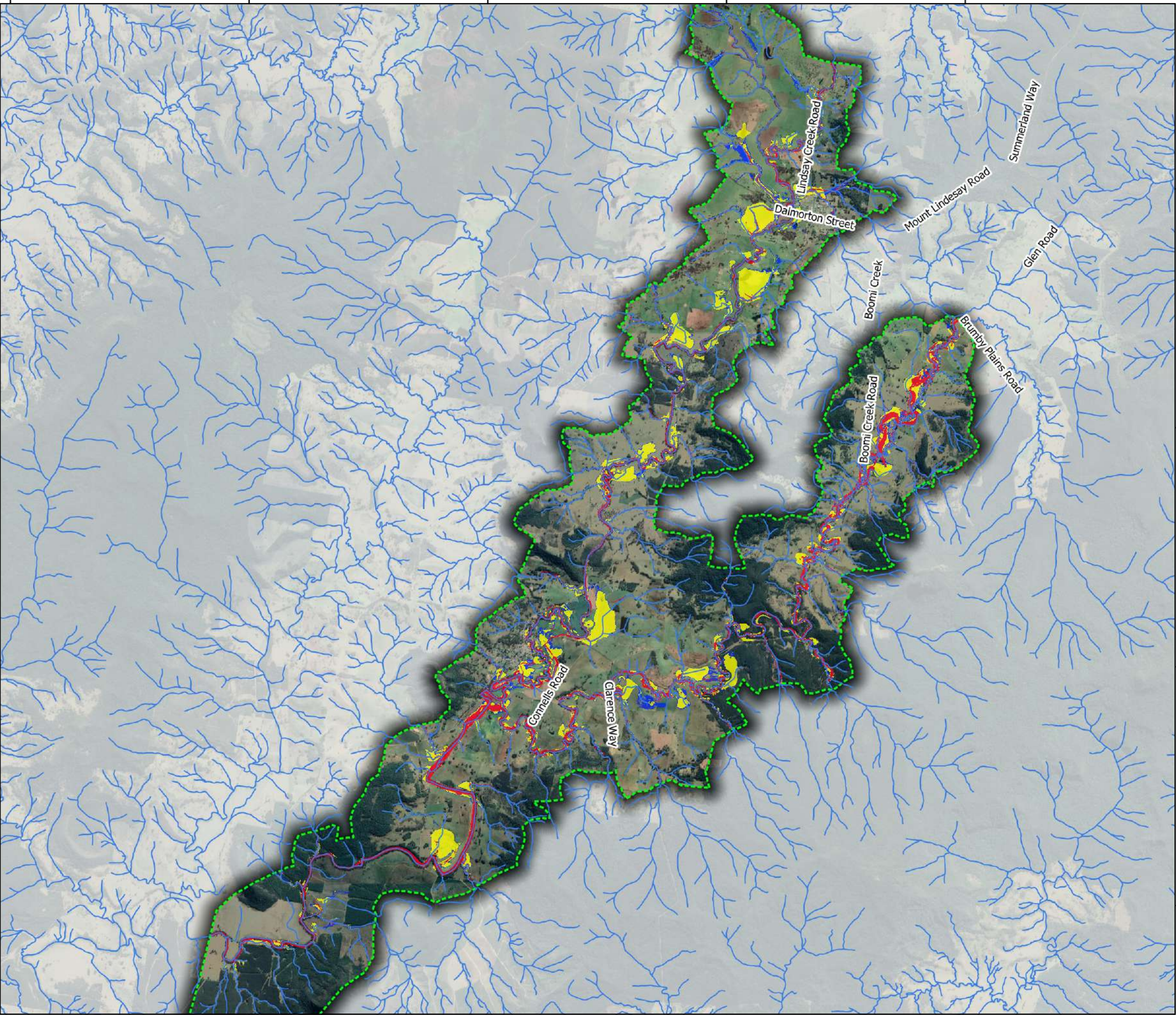

Legend

- Flood Model Extent
- Waterways
- Flood function
 - Flood Fringe
 - Flood Storage
 - Floodway

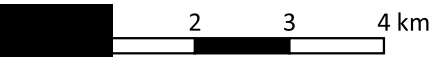

1:80000

REVIEWED: SM
APPROVED: LB



DATE: 28/10/2021
PROJECT: Urbenville and Woodenbong Flood Study
CLIENT: Tenterfield and Kyogle Council

Figure B 69
Tooloom Creek - Flood Function (Preliminary)
20% AEP event

PUBLIC EXHIBITION REPORT

DATUM GDA2020 / MGA Zone 56

Disclaimer: This map is current at the time of publication and has been prepared, in part, from unverified data and information (Data) supplied by other parties. Whilst BG&E takes due care in providing its services, BG&E accepts no liability for any loss or damage suffered which is caused by any inaccuracy in the design or drawing which has resulted from the use of any unverified, inaccurate or misleading Data supplied by other parties.
P:\BGE\SYD\S20128\100 Draw\QGIS\Mapping_V5.qgz \ Figure B 69: 20% AEP event - Tooloom Creek - Flood Function (Preliminary)

Aerial Imagery Source: SIXmaps

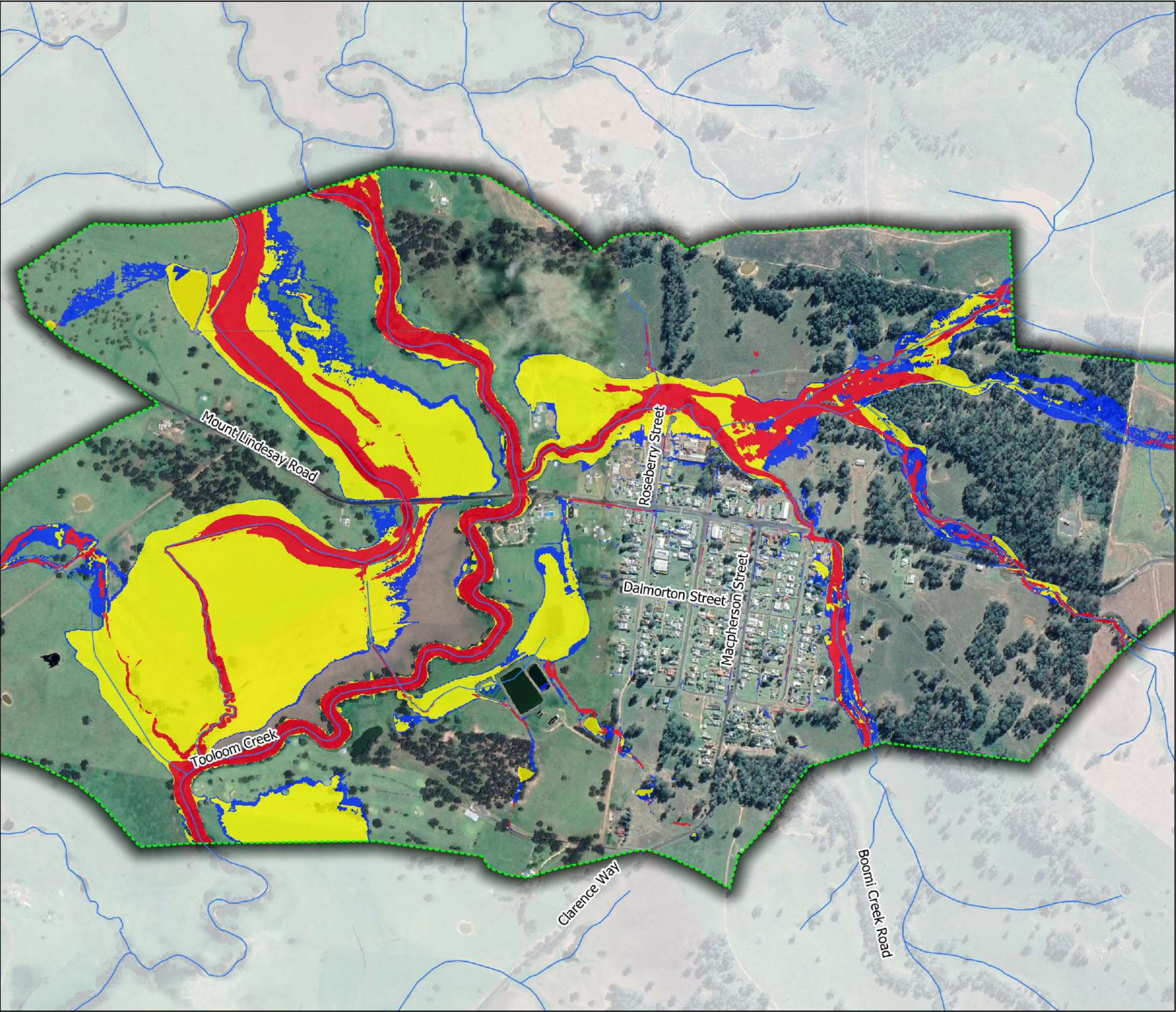

Legend

- Flood Model Extent
- Waterways
- Flood function
 - Flood Fringe
 - Flood Storage
 - Floodway

REVIEWED: SM
APPROVED: LB

DATE: 28/10/2021
PROJECT: Urbenville and Woodenbong Flood Study
CLIENT: Tenterfield and Kyogle Council

Figure B 70
Woodenbong - Flood Function (Preliminary)
20% AEP event

PUBLIC EXHIBITION REPORT

DATUM GDA2020 / MGA Zone 56

Disclaimer: This map is current at the time of publication and has been prepared, in part, from unverified data and information (Data) supplied by other parties. Whilst BG&E takes due care in providing its services, BG&E accepts no liability for any loss or damage suffered which is caused by any inaccuracy in the design or drawing which has resulted from the use of any unverified, inaccurate or misleading Data supplied by other parties.

Aerial Imagery Source: SIXmaps

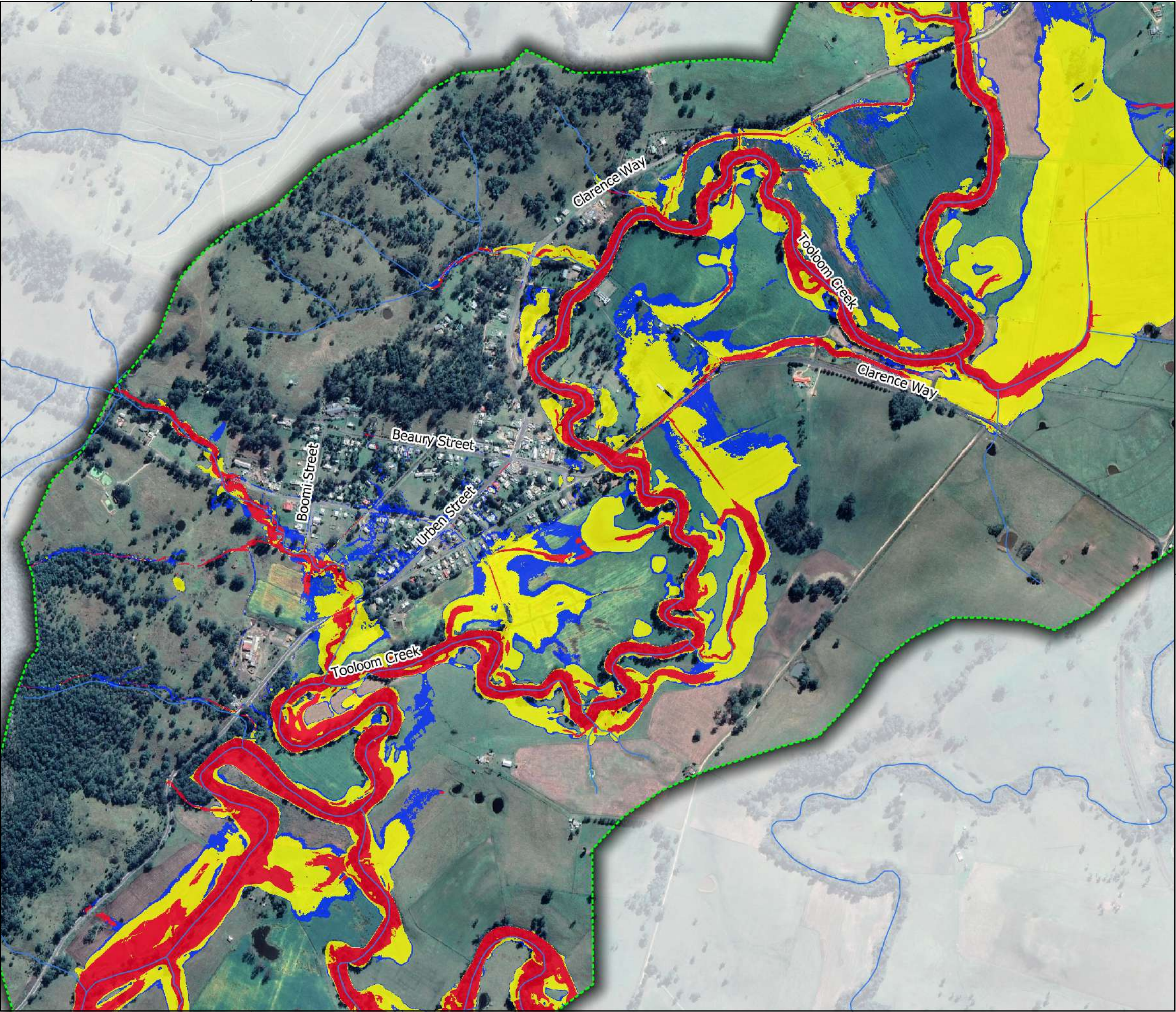

Legend

- Flood Model Extent
- Waterways
- Flood function
 - Flood Fringe
 - Flood Storage
 - Floodway

REVIEWED: SM
APPROVED: LB

DATE: 28/10/2021
PROJECT: Urbenville and Woodenbong Flood Study
CLIENT: Tenterfield and Kyogle Council

Figure B 71
Urbenville - Flood Function (Preliminary)
20% AEP event

PUBLIC EXHIBITION REPORT

DATUM GDA2020 / MGA Zone 56

Disclaimer: This map is current at the time of publication and has been prepared, in part, from unverified data and information (Data) supplied by other parties. Whilst BG&E takes due care in providing its services, BG&E accepts no liability for any loss or damage suffered which is caused by any inaccuracy in the design or drawing which has resulted from the use of any unverified, inaccurate or misleading Data supplied by other parties.

Aerial Imagery Source: SIXmaps

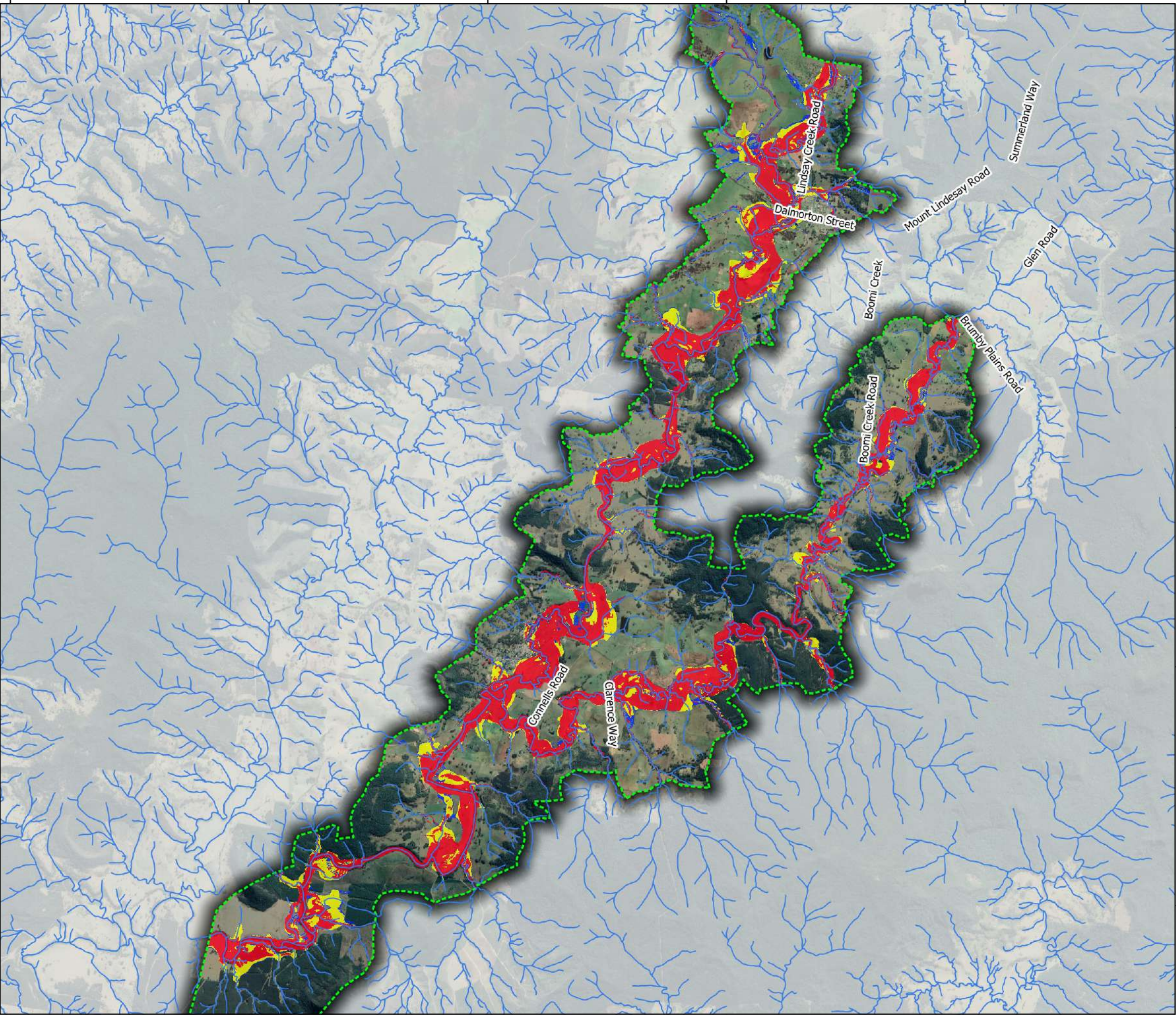

Legend

- Flood Model Extent
- Waterways
- Flood function**
 - Flood Fringe
 - Flood Storage
 - Floodway

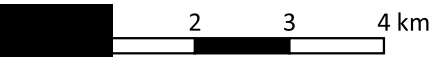

1:80000

REVIEWED: SM
APPROVED: LB



DATE: 28/10/2021
PROJECT: Urbenville and Woodenbong Flood Study
CLIENT: Tenterfield and Kyogle Council

Figure B 72
Tooloom Creek - Flood Function (Preliminary)
1% AEP event

PUBLIC EXHIBITION REPORT

DATUM GDA2020 / MGA Zone 56

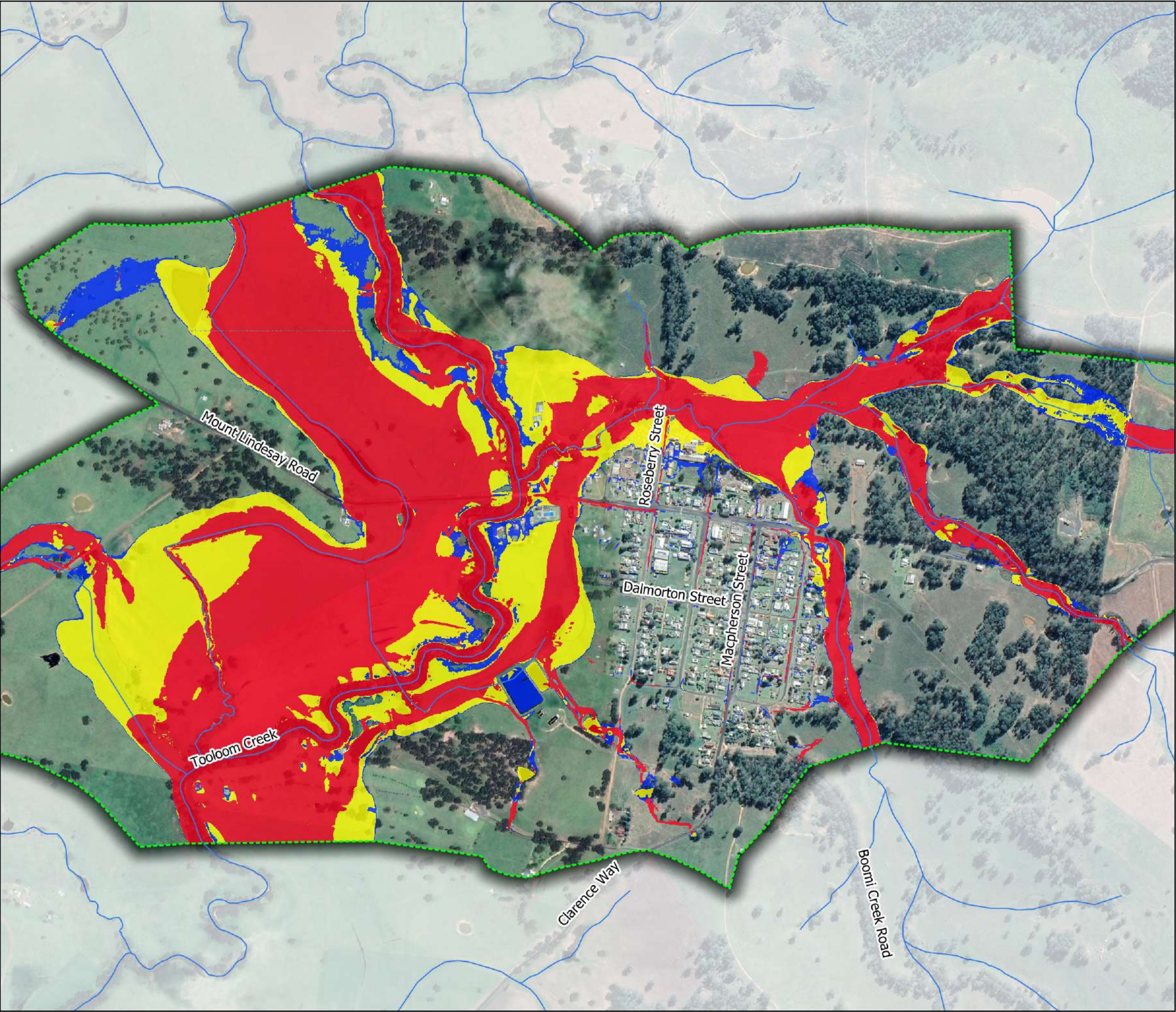

Legend

- Flood Model Extent
- Waterways
- Flood function
 - Flood Fringe
 - Flood Storage
 - Floodway

REVIEWED: SM
APPROVED: LB

DATE: 28/10/2021
PROJECT: Urbenville and Woodenbong Flood Study
CLIENT: Tenterfield and Kyogle Council

Figure B 73
Woodenbong - Flood Function (Preliminary)
1% AEP event

PUBLIC EXHIBITION REPORT

DATUM GDA2020 / MGA Zone 56

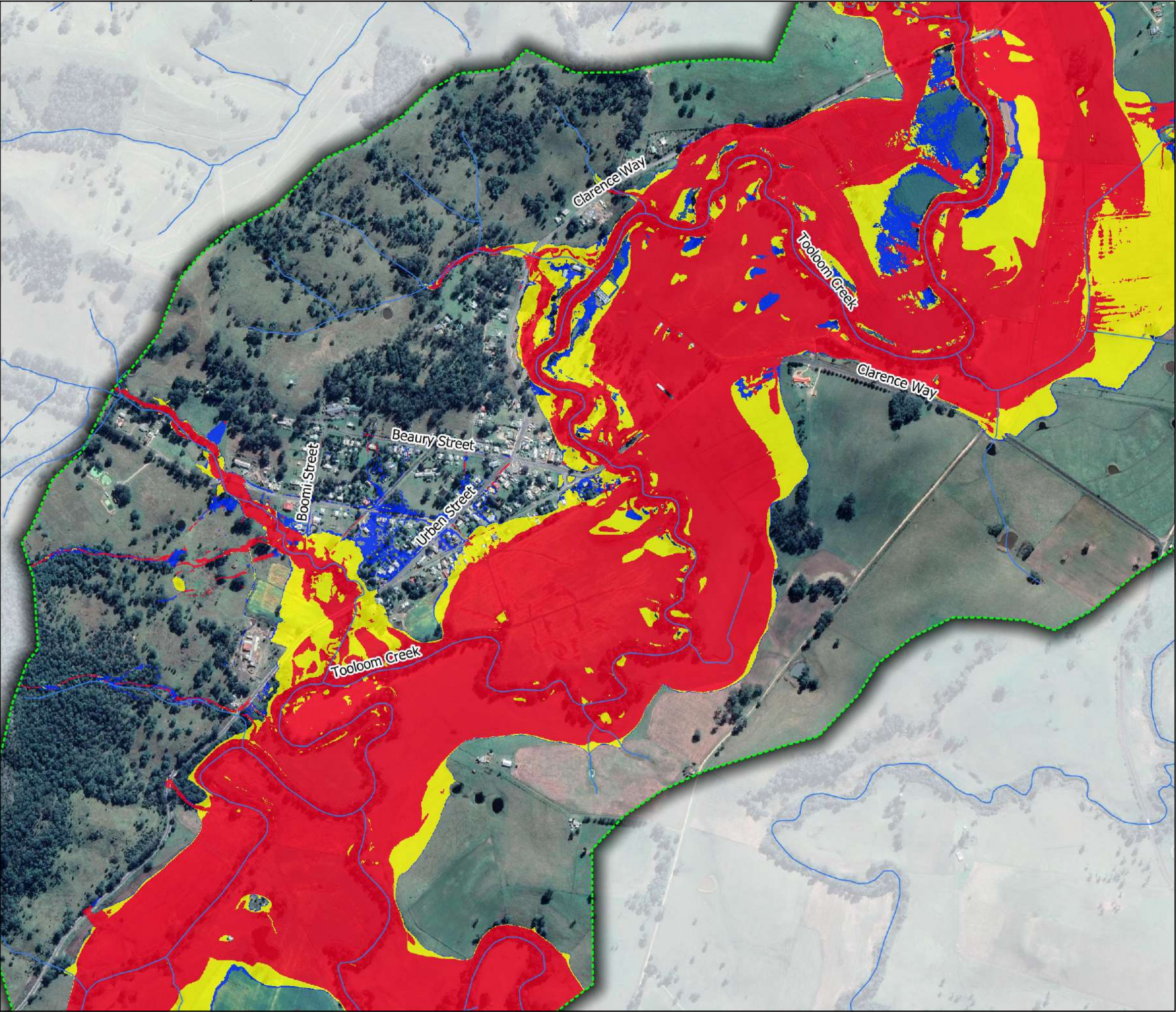

Legend

- Flood Model Extent
- Waterways
- Flood function
 - Flood Fringe
 - Flood Storage
 - Floodway

REVIEWED: SM
APPROVED: LB



DATE: 28/10/2021
PROJECT: Urbenville and Woodenbong Flood Study
CLIENT: Tenterfield and Kyogle Council

Figure B 74
Urbenville - Flood Function (Preliminary)
1% AEP event

PUBLIC EXHIBITION REPORT

DATUM GDA2020 / MGA Zone 56

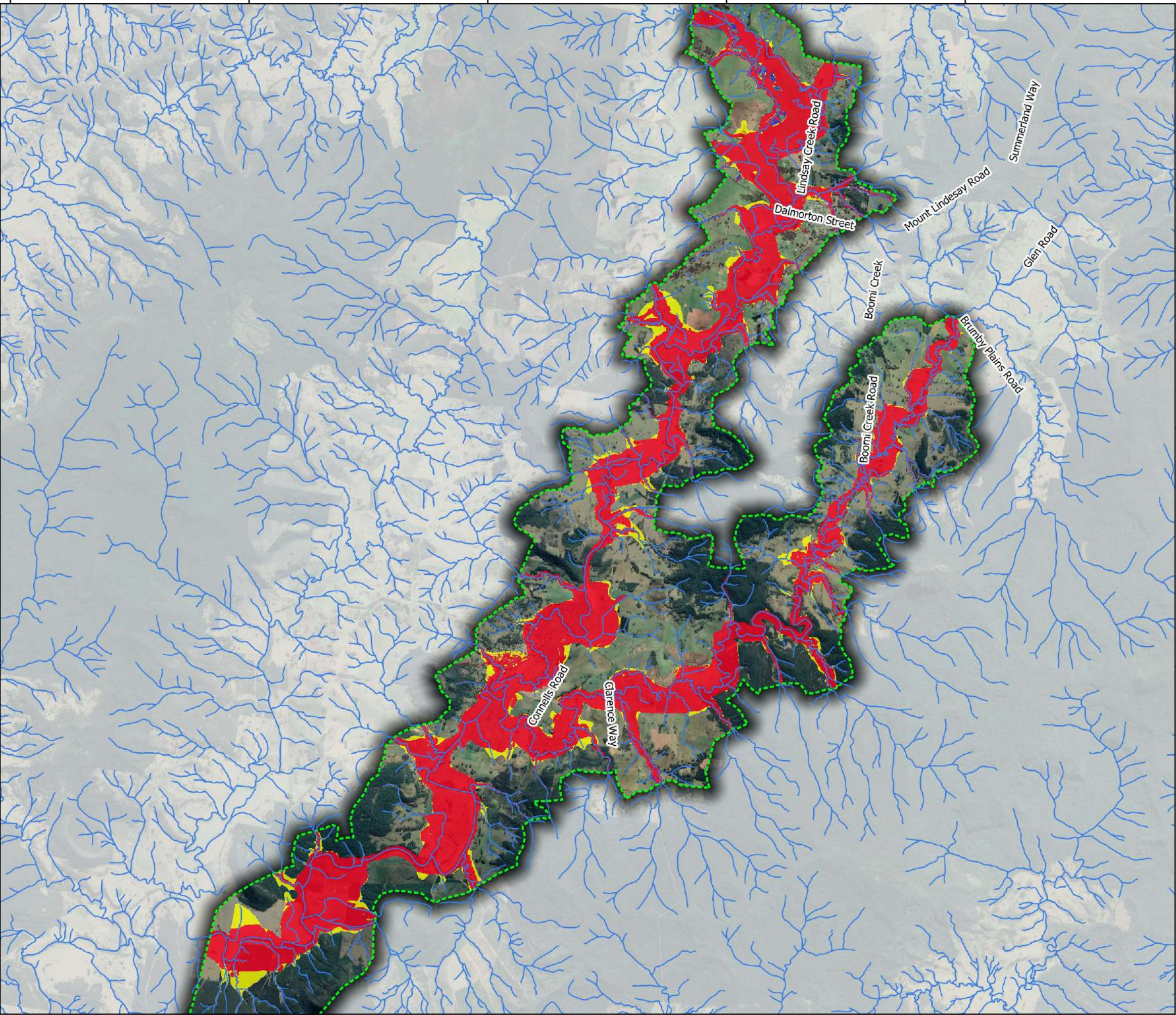

Legend

- Flood Model Extent
- Waterways
- Flood function
 - Flood Fringe
 - Flood Storage
 - Floodway

2 3 4 km

1:80000

REVIEWED: SM
APPROVED: LB



BG
&E

DATE: 28/10/2021
PROJECT: Urbenville and Woodenbong Flood Study
CLIENT: Tenterfield and Kyogle Council

Figure B 75
Tooloom Creek - Flood Function (Preliminary)
PMF event

PUBLIC EXHIBITION REPORT

DATUM GDA2020 / MGA Zone 56

Disclaimer: This map is current at the time of publication and has been prepared, in part, from unverified data and information (Data) supplied by other parties. Whilst BG&E takes due care in providing its services, BG&E accepts no liability for any loss or damage suffered which is caused by any inaccuracy in the design or drawing which has resulted from the use of any unverified, inaccurate or misleading Data supplied by other parties.

P:\BGE\SYD\S20128\100 Draw\QGIS\Mapping_V5.qgz \ Figure B 75: PMF event - Tooloom Creek - Flood Function (Preliminary)

Aerial Imagery Source: SIXmaps

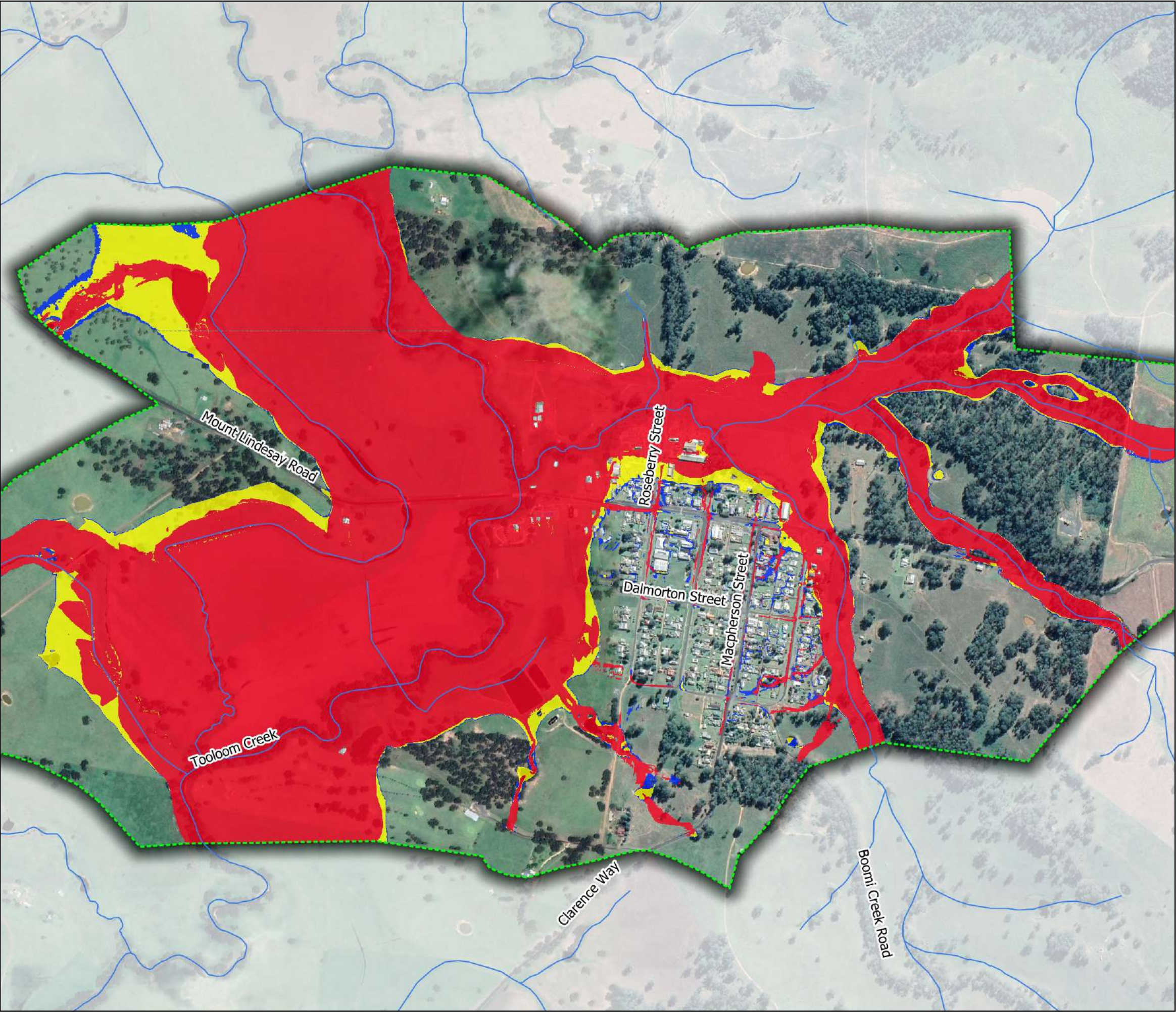

Legend

- Flood Model Extent
- Waterways
- Flood function
 - Flood Fringe
 - Flood Storage
 - Floodway

REVIEWED: SM
APPROVED: LB



DATE: 28/10/2021
PROJECT: Urbenville and Woodenbong Flood Study
CLIENT: Tenterfield and Kyogle Council

Figure B 76
Woodenbong - Flood Function (Preliminary)
PMF event

PUBLIC EXHIBITION REPORT

DATUM GDA2020 / MGA Zone 56

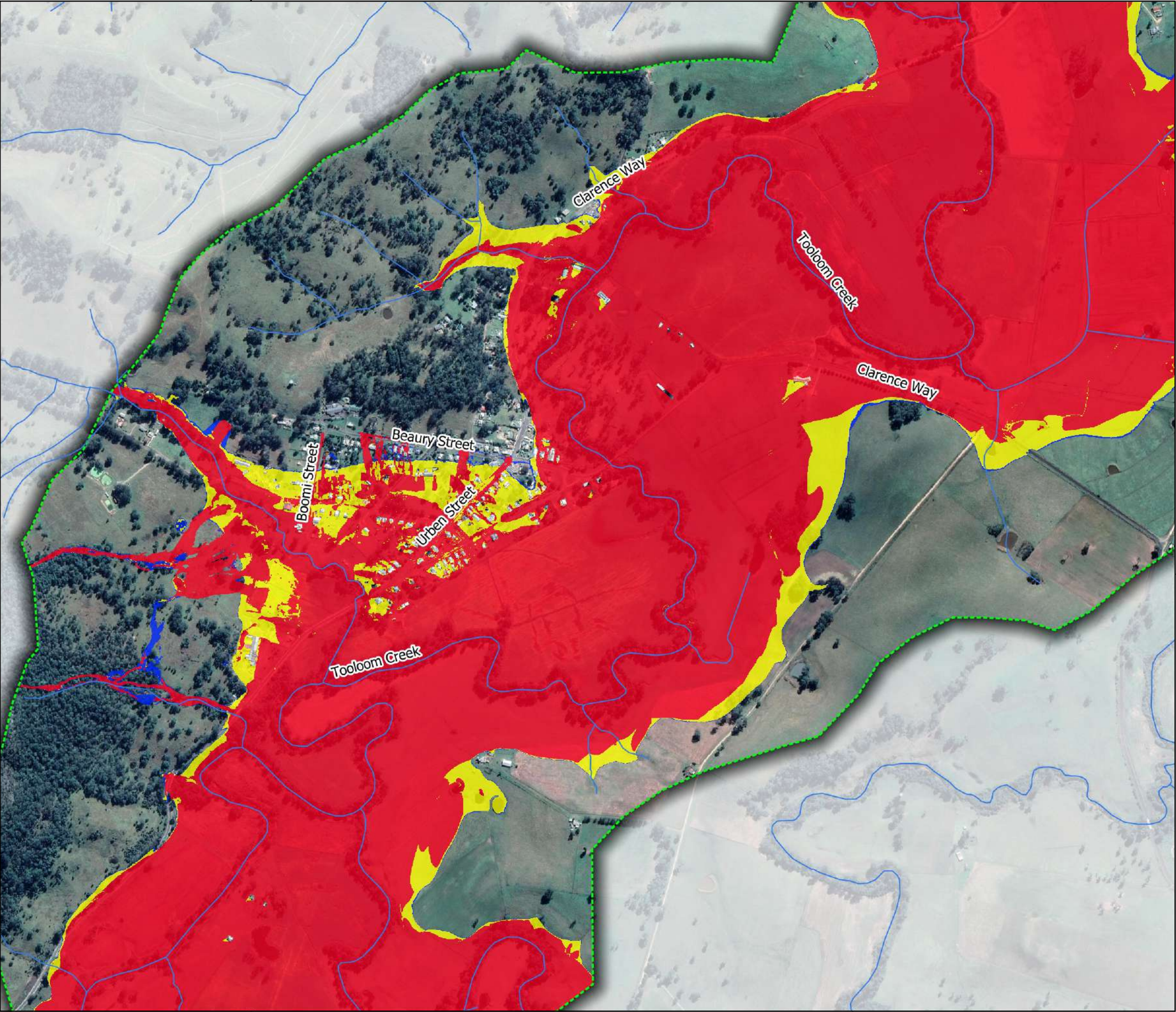

Legend

- Flood Model Extent
- Waterways
- Flood function
 - Flood Fringe
 - Flood Storage
 - Floodway

REVIEWED: SM
APPROVED: LB



DATE: 28/10/2021
PROJECT: Urbenville and Woodenbong Flood Study
CLIENT: Tenterfield and Kyogle Council

Figure B 77
Urbenville - Flood Function (Preliminary)
PMF event

PUBLIC EXHIBITION REPORT

DATUM GDA2020 / MGA Zone 56